WEATHER FORECAST

Victoria and Vicinity, and Vancouver and Vicinity—Moderate to fresh south and west winds, fair and moderately warm.

West Coast, Juan de Fuca to Estevan—Moderate to fresh south and west winds, partly cloudy with occasional rain.

The Daily Colonist.

(ESTABLISHED 1858)

COLONIST TELEPHONES

Advertising ..... Empire 4114
Business Office ..... Empire 4114
Circulation ..... Garden 1812
Job Printing ..... Garden 5241
Editorial Rooms ..... Empire 4111
Social Editor ..... Empire 3311

NO. 243—SEVENTY-SEVENTH YEAR | VICTORIA, BRITISH COLUMBIA, SUNDAY, SEPTEMBER 22, 1935 | FORTY PAGES

PRIME MINISTER ADDRESSES GREAT RALLY

AIRMAN OVER ATLANTIC IN BAD WEATHER

Felix Waitkus Takes Off From New York Field for Lithuania

IS EXPECTED TO PASS IRELAND ABOUT NOON

NEW YORK, Sept. 21 (AP).—Flying through cold rain and fog, Felix Waitkus was believed to be over the North Atlantic tonight on a flight from Floyd Bennett Field to Kaunas, Lithuania.

St. John's, Newfoundland, reported that an unidentified plane passed over Harbor Buffett, Placentia Bay, flying east, at 4:58 Newfoundland time (2:29 p.m., E.S.T.).

Harbor Buffett is about fifty miles east of Bell Island where a plane, believed to be Waitkus', was reported earlier.

Though he had no radio-sending apparatus, the former army flyer was equipped with a compass with which he can obtain direction.

GIVING WEATHER REPORTS

The radio station at Athlone, in the Irish Free State, was directed to transmit weather reports to aid the aviator during the first quarter of every hour. In Dublin, the Free State radio station broadcast a special weather report and forecast after its usual closing hour.

No anxiety was felt for the flyer. It was believed in Ireland the aviator would arrive over that country about noon Sunday.

The weather favored the Kohler, Wis., airman when he took off in his monoplane at 5:45 a.m. today, but Dr. James H. Kimball, Government meteorologist, predicted that Waitkus would run into fog.

FRIENDS ARE CONFIDENT

In West Orange, N.J., the flyer's twenty-three-year-old wife sat by a radio and waited for reports. An anxious vigil was likewise kept in Chicago by the family of the youth.

Continued on Page 3, Column 1

DRINK MIXERS SENT TO JAIL

"Professors" From "Cocktail College" to Start on Post-Graduate Course

PORTLAND, Sept. 21 (AP).—School is out at "Cocktail College," but presiding District Judge Olsen today ruled that members of the "faculty" should take some post-graduate work.

Five persons arrested Thursday at the "college" were sentenced to six months in the county jail and ordered to pay a fine of $500.

Those sentenced gave their names as Barney Perlman, H. C. Jenkins, Frank Lattzani, Tony Stipon and George Routh.

The college's "Fall term" lasted only two days. Enrollment was offered through the means of cards on which registrants signed up to take a "course" in drink-mixing. Each "course" cost twenty-five cents. The students could either drink their lessons or pour them down the sink.

Judge Olsen said the college was "an incubator of misery which was starting the boys and girls on the road to hell."

The five men were required to put up $1,000 bail each pending an appeal. They were charged with maintaining a nuisance and the sale of liquor.

Addresses Monster Rally

PRIME MINISTER R. B. BENNETT

Last night addressed a capacity audience at the Conservative rally at the Royal Victoria Theatre, supporting the candidatures of D. B. Plunkett and C. H. Dickie, members of the last Parliament, and Reece Hague, who is seeking election in Comox-Alberni.

LEAGUE COMMITTEE PUZZLED BY MANNER OF ITALIAN ACTION

Mussolini Rejected Peace Plan in Statement to Press—Geneva Awaits Official Declaration, But Is Optimistic Over Conciliatory Language, Indicating Further Negotiations Possible

GENEVA, Sept. 21 (AP).—Premier Mussolini of Italy is disposed to negotiate the acute Ethiopian problem, an Italian spokesman said tonight, even though his Cabinet today turned down the peace plan of a League of Nations committee.

Insisting there is no rupture between Italy and the League, the spokesman emphasized the significance of this phrase in today's Italian communique: That the League committee's recommendations "do not offer a minimum basis for a conclusive realization which finally and effectively would take into account Italy's vital rights and interests."

The League's Big Five committee, which drafted the peace proposal, met tonight to discuss Italy's rejection. Unable to determine the exact meaning of Il Duce's move, however, the committee adjourned after an hour's conference, with the announcement it would continue to await Italy's official reply.

AWAITS OFFICIAL NOTE

A communique was published by the committee to the effect that it met and "took note of the communique given to the press by the Italian Government." It added: "In order to gain the exact idea of the significance of this communique the committee decided to await the of-

Continued on Page 22, Column 1

GIANT MEETING IS MYSTERIOUS

Nationalist Veterans Summoned to Paris by Would-Be Dictator of France

PARIS, Sept. 21 (AP). — Militant leaders of the Croix de Feu (cross of fire), nationalist veterans' organization, tonight summoned their "million members" to a mysterious mobilization at dawn tomorrow.

The rank and file of the followers of Col. Francois de la Rocque, the man who would be dictator of France, were kept in ignorance of the purpose of the mobilization.

But the nation's Communist leaders warned their cohorts to "be on guard," and the usual Sunday gatherings of Leftists in the "red ring" of Rowkrers' suburbs around Paris will scan the highways on the outskirts of the city for any sign of their bitter enemies.

Nationalist sources which claim 1,000,000 members for the Croix de Feu said they expected between 70,000 and 100,000 to attend each meeting.

They will join in a single huge assembly under Col. De la Rocque later in the day.

Odors From Kegs Affected Driver;

FORT WILLIAM, Sept. 21 (AP).—Percy House didn't drive his automobile while intoxicated. He said in police court here that as a brewery worker he had been cleaning beer kegs all day and the fumes had affected him. He was acquitted.

BRITAIN NOW PREPARED TO MEET THREAT

Largest Peace-Time Concentration of Forces Now In Mediterranean

OUTNUMBERED BY ITALIAN AIRPLANES

LONDON, Sept. 21 (AP).—Great Britain told the world with "defensive" measures tonight that she stands ready to act without delay should her interests be threatened by an Italo-Ethiopian war.

These moves centred about the concentration of the navy and air force in the Mediterranean.

At the same time it was declared there was no quarrel between Great Britain and Italy.

CRITICAL WEEK

A critical week will open Monday with a Cabinet meeting. In contrast to the last Cabinet session, August 22, when the Admiralty was forced to report that the navy was not prepared to enforce British will in the Mediterranean, the Ministers will find the Government ready for any eventuality in zones possibly endangered by the Italo-Ethiopian crisis.

Officials were leaving for the week-end when news of the Italian Cabinet decision to reject the League's peace proposal reached London. They were not inclined to place too much importance upon it, having expected a rejection.

Authoritative sources pointed out this did not close the door to further negotiations.

READY TO ACT

Although officials let it be known that Britain is ready to act without delay in case of a threat, at the same time they declared there is no quarrel between Britain and Italy. The huge navy was not assembled in the Mediterranean with any idea of enforcing sanctions, they asserted, but for frankly defensive reasons in view of grave uncertainties over what the future may bring.

The biggest peace time concentration of the British navy in the Mediterranean gives her present strength there at approximately five battleships, three battle cruisers, twenty to twenty-five cruisers, two aircraft carriers, sixty to sixty-five destroyers, ten to fifteen submarines, a dozen minesweepers, and

Continued on Page 3, Column 7

REACHES CAIRO IN TEN HOURS

Campbell-Black Is Making Fast Time in England-to-Capetown Dash

LONDON, Sept. 22 (AP).—Reuters' News Agency reported early today that Tom Campbell-Black, British aviator attempting a record flight from London to Capetown, South Africa, and back, landed at the Almaza Airdrome, Cairo, Egypt, at 3:20 a.m.

The British airman was accompanied by J. H. G. McArthur as co-pilot. They took off in the fast ship "The Boomerang," at 10:10 a.m. Saturday, arriving at Cairo 10 hours and 10 minutes later.

Before taking off Campbell-Black said he hoped to make the trip to Cairo nonstop, flying from there via Lake Victoria and Kenya to Capetown. He hoped to reach South Africa by Monday. The total distance for the round-trip flight is 6,910 miles.

A previous attempt was ended by engine trouble.

Canada's Problems Placed Squarely Before Electors By Conservative Chieftain

Highlights of Prime Minister's Address at Victoria Meeting

"I will not be a party to wooing votes by pandering to any lawless body, or those who defy the law."

"Laws are not made for the law-abiding, but those who break the laws, and Section 98 was designed to protect those institutions that maintain law and order and permit of liberty and freedom of the people."

"Had it not been for the Ottawa agreements, this country would have been insolvent."

"The Liberal Party promised reforms in 1919, but name me one of their reforms they have proceeded with!"

"Empire agreements mean that ships laden with lumber are loading in your ports of Vancouver and Victoria, and vessels carrying Canadian products are going to Europe daily, with the assurance of a preferred market there."

"Your Province has been kept solvent by the Dominion."

"Mr. King's utterances enabled Japan to believe they could wait for Mr. King. He says strike off the shackles, lower your tariffs and watch the world lower theirs!"

"We can only expect entry of capital if we keep our fair name and reputation."

"The Liberals agree with the Ottawa Agreements where apples are grown and where lumber is cut: but don't forget they said they would cancel them!"

Premier Tells How Government Kept Canada From Insolvency Through Ottawa Agreements—British Columbia Has Received More Than Other Provinces in Loans

"WE have kept faith with the people of Canada. We have respected our contracts. We have maintained the credit of the country, and we ask the support of all decent, honorable Canadians on that record." In those words, and amid thunderous applause, Rt. Hon. R. B. Bennett, Prime Minister of Canada, epitomized the story of his Government for the past five years. He was addressing an audience that packed the Royal Victoria Theatre to capacity, and failed to accommodate another thousand citizens who were disappointed in not gaining admittance.

In direct, forceful language Mr. Bennett dealt with the problems of Canada during the difficult years that he had been in office. He told of the Ottawa Conference, and the results that had accrued from the agreements negotiated there—results that had kept the Dominion from insolvency, and had increased national export trade to Empire countries by 100 per cent; agreements that had brought ships to British Columbia ports to load lumber, apples and other provincial products for assured markets. He told of the manner in which the Government had dealt with the unemployed situation; how it had struggled to maintain the credit of the Dominion, for upon the good name of Canada largely depended its future prosperity. He explained the wheat situation, and how the manner in which the Government had handled it had brought millions upon millions of dollars to the farmers of the Prairies. These and other matters of great moment were explained.

HELP TO PROVINCE

The Prime Minister, touching upon local matters, revealed that British Columbia had received greater volume of assistance from the Dominion Government, in proportion to its population, than had any other part of Canada. He further told how, on examining the situation of British Columbia in Confederation, he had on discovering inequality of treatment ordered an increase of $750,000 in the Federal subsidy.

Mr. Bennett told how the difficult problems of the Government and Canada were complicated by the actions of his Liberal opponents. This was particularly embarrassing in connection with the negotiations, now under way, with Japan.

Continued on Page 2, Column 3

Police Chief and Officer Capture Man in Gun Fight

Head of Vancouver Force Engages in Running Battle With Four Suspected Bandits—Cars Perforated With Bullets and Shot—Taken Man Is Severely Wounded

VANCOUVER, Sept. 21 (AP). — Chief of Police W. W. Foster and Police Driver McKinnon fought a running gun-battle with a hold-up quartette along Sixth Avenue tonight which resulted in the wounding and capture of one man and the perforation of the police car with bullets and shot.

Colonel Foster and his driver picked up the trail of a car in which men suspected of holding up a store at Twenty-Fifth and Fraser Avenues were riding. They followed it west along Sixth Avenue, pursued and pursuers opening fire on one another.

At Maple Street the car was slowed down and the wounded man got out and was captured, three others, one believed to be a woman, escaping. The man was taken to hospital.

The police car had bullets through the windshield and shot through its radiator.

The chase started on Granville

Continued on Page 3, Column 6

Officers Are Selected by Medical Men

VANCOUVER, Sept. 21 (AP).—Dr. H. H. Milburn has been elected president of the British Columbia Medical Association with Dr. M. W. Thomas, of Victoria, named first vice-president, Dr. G. F. Strong, second vice-president, and Dr. D. H. Cleveland, secretary-treasurer.

The convention closed tonight, and next week Dr. W. E. Ainley, on behalf of the British Columbia College of Physicians and Surgeons, will present the views of the convention and the college on health insurance to the Government.

Child Wanders in Bush Three Days

LOON LAKE, Sask., Sept. 21 (AP).—Little three and a half year old Amelia Bender was recovering in hospital here today after three days of wandering in the bush, living only upon wild berries. She was conscious when found and her condition was not serious.

The child was found by a half-breed near her home at Goodsoil, forty-two miles from here.

ROBBERS RAID CANNER'S HOME

Securities Worth $500,000 To Owner Taken From Los Angeles Dwelling

LOS ANGELES, Sept. 21 (AP). — Thieves, who jimmied a second story window to gain entrance, robbed the home of George A. Hormel, millionaire canner, of nearly $500,000 in non-negotiable securities, four days ago, West Los Angeles police reported today.

The bonds have no value to the burglars.

Captain of Police Bruce Clark said Mrs. D. T. Bonnell, Hormel's secretary, notified him of the theft last Tuesday. Besides herself, two servants and a chauffeur were occupying the house when it was broken into, Captain Clark said she told him Hormel is in the East.

WERE KEPT IN CLOSET

The securities were in a closet in her quarters, the officer said Mrs. Bonnell declared. No attempt was made to conceal them, because of their lack of value to anyone but the present owner.

Hanging in the same closet was a fur coat which also was taken, Captain Clark said. He expressed the belief the thieves had stuffed the bonds and the coat into a pillow case, which was found not far from the home.

POST'S PLANE NOSE HEAVY

WASHINGTON, Sept. 21 (AP).—The Department of Commerce today formally attributed the cause of the Wiley Post-Will Rogers crash in Alaska to nose heaviness of the plane.

TROUBLES AT DOCKS GROW

Situation on Waterfront Becomes More Tense as Sides Test Strength

SAN FRANCISCO, Sept. 21 (AP).—So-called "hot" cargo today threatened to blaze into a "showdown" labor dispute on San Francisco Bay waterfronts as employers called on union longshoremen to work the disputed freight or face the prospect of replacement.

The "showdown" test, which brought police squad cars to the danger points, was seen by informed observers as an effort to bring to a head the troubled maritime labor situation.

It was frankly admitted that the entire San Francisco membership of the International Longshoremen's Association may become involved prior to September 30, the date on which the agreement between the I.L.A. and the employers was to be renewed.

DOCK GANGS DISCHARGED

Dock gangs numbering fifty-three union longshoremen and twelve carloaders refused to handle the cargo, which was distributed at a dozen piers, and were promptly described as "discharged" by the employers.

The cargo, described as "hot" because of the charge that it had been moved under strike conditions, was mostly unloaded from the River Lines boat Sutter.

The walkouts today occurred at the American-Hawaiian Steamship pier and the Dollar Steamship pier when the River Lines boat's freight was unloaded. At most of the other piers, no ships were being worked today and there was no trouble.

MAN IS ELECTROCUTED

SORELL, Que., Sept. 21 (AP).—Constable Edouard Gauthier was electrocuted here when a metal clothes line he was putting in place at the rear of his home touched an electric wire.

BOY KNIFED IN BORDER FIGHT

German Children Cross Frontier and Battle With Young Frenchmen

METZ, France, Sept. 21 (AP).—A frontier "battle of the children" resulted today in the stabbing of a youthful French cowherder by a group of young Hitlerites, who crossed the border and aroused great excitement in the area.

The wounded boy was Pierre Danner, fifteen, who was treated at Creutzwald Hospital for a knife wound under the left eye.

Police reported that a group of Nazi boys, aged twelve to fifteen, made a "raid" into French territory and accosted Danner and a group of boys and girls near the village of Merten.

TAUNTED FRENCH BOY

The Germans asserted that they taunted the French boy with a remark, "you will soon be a German again," whereupon Danner replied he would rather remain French.

An argument ensued and soon grew into a fight during which Danner was stabbed. When Danner fell to the ground the young Nazis, apparently frightened, ran back across the border.

Mrs. Roy Horne Wins Canadian Crown at Colwood Golf Links

Calgary Woman Defeats Mrs. E. H. Gooderham, Toronto, in Final of Annual Tournament—Peggy Allen Scores Close Victory

THAT old golf proverb, "the medalist rarely survives match play," stood up yesterday afternoon at the Royal Colwood Golf Club, in the final of the Canadian women's closed championship. Mrs. E. H. Gooderham, blond-haired matron from Toronto, who stepped out and lifted the medal honors Tuesday with a smart 81, met defeat in the scheduled eighteen-hole final for the Dominion honors at the hands of Mrs. Roy Horne, Calgary, 3 and 1.

Playing under ideal weather conditions and before a gallery estimated at 500, the finalists appeared nervous on the greens, and as a result three-putting was frequent by both. Their long games were good, both smashing out distant tee shots and powerful brassies and spoons. At times their approaching was deadly and other times they misjudged the speed of the greens and were either short of the flag or well past.

In capturing her first major title, Mrs. Horne was deliberate with her

Continued on Page 15, Column 1

Stand by Canada
—Vote Bennett

Victoria Conservative Association
Ward Meetings

ESQUIMALT
Tuesday, September 24, at the Rex Theatre, 8 p.m.
Speakers: D. B. Plunkett, W. A. McKenzie and W. H. M. Haldane. Capt. W. J. Cox, chairman.

WARD 5
Wednesday, September 25, at South Park School, 8 p.m. Speakers: D. B. Plunkett, W. A. McKenzie and Robert D. Harvey. A. Lancaster, chairman.

Vote for PLUNKETT

Valuable Historic Sword Is Missing From London Tower

Scotland Yard Called On to Solve Mystery of Disappearance From Closely-Guarded Armory in Old Structure

LONDON, Sept. 21 (AP).—The Sunday Pictorial said today that a valuable historic sword, dating from a period between 1485-1670, has vanished from the armory of the Tower of London, creating a mystery which Scotland Yard has been called upon to solve.

The last reported theft of a valuable object from the tower was in 1671. The tower, the resting place of the royal jewels, is guarded ten times more closely—so far as number of guards are concerned—than the Bank of England.

The exact value of the missing relic was not revealed.

One theory advanced by officials was that the sword might have been carried out at night by a costumed "performer" during the recent tower pageant. The tower authorities, according to the report, first missed the antique ten days ago, but only called in Scotland Yard operatives last night.

Premier Bennett Is Cheered at Dock on Arrival in Victoria

Smiling and Confident, Rt. Hon. R. B. Bennett Arrives in City to Fill Speaking Engagement—Enthusiastic Reception Tendered Premier

SMILING and confident, Rt. Hon. R. B. Bennett, Prime Minister of Canada, arrived in Victoria at 3:15 p.m. yesterday to open his campaign in the extreme West. Speaking at a crowded rally at the Royal Victoria Theatre last evening, the Prime Minister will remain in the city until 2 p.m. today, when he will sail for Vancouver, en route East.

By a sudden change of plans, Mr. Bennett took the morning boat to Victoria yesterday, eluding a coterie of newspapermen and others in his immediate party, who followed on the Ss. Empress of Russia. Meanwhile, Hon. Grote Sterling, Minister of National Defence, Yale, and Reginald Tupper, Winnipeg, crossed to Nanaimo from the Mainland and filled a speaking engagement at Nanaimo en route here.

CHEERED BY CROWD

Mr. Bennett was met on the boat by Senators G. H. Barnard and R. F. Green, and stepped ashore to the accompaniment of a cheering crowd that gathered to witness his arrival. At the dock he was welcomed by officials of the British Columbia Conservative Association, the Victoria Conservative Association, the Women's Conservative Association, Federal members in Island ridings and a representative group of citizens.

Stopping to acknowledge the cheering, the Prime Minister shook hands cordially with many who were within reach of his person, and paused to compliment Miss Lillian Grant and two Highland lassies who played him off the boat with skirling pipes. Accompanied by the two Victoria senators, D. B. Plunkett and Conservative officials, Mr. Bennett went to the Empress Hotel, where he was allotted a suite in the new wing overlooking the harbor front.

For an hour and a half following his arrival, he was closeted with members of the executive of the Conservative Association.

Speaking informally to party friends, Mr. Bennett expressed every confidence in the result of the coming election. He declined an interview with news correspondents here, on the ground that he would be speaking publicly within a few hours' time.

Knights of St. John Meet at Ottawa

First annual meeting of the commandery in Canada of the Venerable Order of the Hospital of St. John of Jerusalem, was held in Government House, Ottawa, with the officials of the order seen above in attendance. His Excellency the Governor-General is Knight Commander in Canada of this ancient order of knights. Left to right: Front row, Allan Lewis, honorary solicitor; Charles Cowan, lieutenant; His Excellency, Earl Bessborough, knight commander; Dr. Robert E. Wodehouse, hospitaler and almoner; Charles Gray, honorary treasurer. Second row, Sir James H. MacBrien, Mr. Fred Cook, Sir Percy Sherwood, Dr. Charles Copp. Third row, Colonel A. E. Snell, honorary director of ambulance; Senator L. Cote. Fourth row, Colonel Eric MacKenzie, secretary to the knight commander; Mr. Bennett, Superintendent V. A. M. Kemp, Mr. Rainey, Mr. D. Kemp Edwards, Colonel Grant Suttie, Superintendent M. H. Vernon.

Canada's Problems Put Before Voters By Hon. R. B. Bennett

Continued from Page 1

In opening his address, Premier Bennett said: "I am not here to discuss Provincial or local matters, except as they affect British Columbia's position in the Confederation. I am here to discuss problems that affect every part of this Dominion, in their relation between one part of the country and another, and the world in general.

"The questions before us are not matters of a bridge, a road or some other public works, but matters that affect the destiny of a nation. Your vote may affect the people of the Maritime Provinces, and theirs may influence the portion of the Dominion in which you live. Therefore, it is our duty to approach the national issues that confront us with an earnestness of purpose, and give a hearing to those who are endeavoring to handle those problems that will be fair and impartial no matter what one's political thought may be," the Premier said.

COUNTRY OF LIBERTY

"The only differences in the various parties in their attacks upon the problems confronting the nation are their methods of approach to the solution of these problems. This is a country of liberty, not licence. I said liberty, not licence," the Premier reiterated, when interrupted by voices from the audience. "Ours is a liberty that every man enjoys, but in enjoying it, he must lose something of his individual liberty in the interests of the whole."

At this point booing was heard, and shouts; the tenor of which could not wholly be understood, but the Premier shouted back that he did not wish to enter into a discussion with Communists.

"I, for one, do not wish to destroy those institutions for which our forefathers fought so hard to establish and preserve. I will tell you just what a menace Communism is to this coury, since you insist upon interjecting this discussion into the meeting. When the Third International met in Moscow recently, the President of the United States found it necessary to voice a vigorous protest to Russia against the attitude of the Communist party toward the United States. I know the Communists well, for it is not the first time that they have attacked the foundaions of liberty and freedom upon which our country is founded. Neither was it surprising to me that the President of the United States should send a note to Russia, which for firmness has not been equalled by any other country. In that note, the President declared that 90 per cent of the strikes in the United States and Canada were fomented by Communists," the Prime Minister continued.

"SECTION 98 STANDS"

"I am glad now that the matter has been brought up for I want to tell you that so long as I remain in power, so long as the present Government remains in office, liberty and freedom of the people will and shall stand for liberty and freedom for all. But when that liberty and freedom is threatened, and our institutions also are threatened, and threatened with violence by those that attack those institutions, they will be dealt with accordingly. Section 98 stands," the Premier flung back at those who had endeavored to deride him during his discussion of the subject.

"Section 98 was designed to deal with those who uttered sedition and threatened with violence those institutions in which we place our faith, and for which our forefathers fought. And I say to those who would violate it, that they must take the consequences. Laws are not made for the law-abiding citizens, but those who break the laws, and Section 98 was designed to protect those institutions that mainain law and order and permit of liberty and freedom of the people," the Premier asserted.

"We know that there is a determined effort being made to set up a Soviet in Ottawa, and we are equally determined that it shall not be done. Unfortunately, those who pay the penalty are those who fall victim to soulless leaders who are usually not Canadians. But I will not be a party to wooing votes by pandering to any lawless body, or those who defy the law," he stated.

SILENCED HECKLERS

Silencing isolated hecklers affectively, the Prime Minister rehearsed the main policies followed by his administration since taking office, showing the reasons for actions taken, and the favorable results accruing in the light of experience.

"The world has been passing through the greatest depression of all time. When we took office we found that Canada was buying more than it was selling abroad, and that the markets of the world were being closed to us, while we had an unfavorable balance of trade. There were just two things we could have done, buy more or sell less, or both. We restricted our imports by the only means I know—by tariffs. We were able to overtake the adverse balance of trade both by increasing our exports and by the settlement of balances in gold, which gave us again a favorable balance of trade," Mr. Bennett continued.

"Then to extend our trade, we made agreements within the British Empire and with foreign countries. In the Empire agreements the aim was a sure preference in one-quarter of the habitable globe that would not be subject to the whim of governments at any one time. In normal times completion of the Ottawa agreements alone would have insured to the Government two more terms unopposed.

"Do you realize what these agreements mean? They mean that ships laden with lumber are loading in your ports at Vancouver and Victoria, and the vessels carrying Canadian products are going to Europe daily, with the assurance of a preferred market there. What does the preference mean in Europe? It means that a 20 per cent preference on apples gives Canadians the benefit of $1 a barrel against all foreign competitors in the United Kingdom market. Yet they say: 'The Bennett Government has restricted trade.'

LEAD IN TRADE

"A Government is but a committee of the people. What is the matter with the Canadians who will stand up in the face of the facts and say 'Our markets are closed,' when they know that this country has led; has been in the van in export trade during the last five years? We have made trade agreements outside the Empire as well, with Austria, with Germany, with France, and we are now negotiating an agreement with the United States.

"There is a school of thought, led by the Rt. Hon. W. L. Mackenzie King, which says of foreign countries, 'Don't raise the tariff, it might provoke them.' (Laughter). While the Hawley-Smoot tariff was being raised against us, as the third of a succession of increases south of the line, Mr. King said that in the House. Well, what have been the results?

INCREASED TRADE

"We have increased our trade within the Empire by 100 per cent. (Cheers and applause). We have increased our trade with other countries 26 per cent during the last five years. You cannot shivel around with the fear of 'provoking' others when it comes to trade. Tariffs have been used by all nations for bargaining purposes.

"We have led a preferred market in Great Britain for our eggs, our bacon, our apples and a host of other commodities, with cash benefits to the producer in Canada at every point. I don't care what you take, copper, sheets and rods, asbestos, zinc, pig lead, canned salmon, it is the same story. Take lumber, in lumber we have increased our exports from $5,660,000 to $16,293,000, and a large part of that lumber came from British Columbia. (Applause and cheers).

"We have more than doubled our business with Australia. We have greatly increased our business with New Zealand. Yet Mr. King, in the House, called on his friends to vote against these agreements. The Liberals, the truth is, agree with these Empire agreements where apples are grown, and where lumber is cut; but don't forget they said they would cancel them.

"Mr. King promised once to reduce the tariff by 50 per cent, and in that way to give a British preference. Now he says he would reduce the tariff by 'a reasonable amount.' It was always that way, never will he give a specific statement. But Englishmen will ask for what has been promised, and they cannot get a 50 per cent reduction without closing 60 per cent of the industries of Canada," the Prime Minister continued, with the full attention of his audience.

RESULTS NOTED

"The real truth is that the world trade of Canada has been steadily increased during the period in which this Government has been in power. According to the latest figure from a League of Nations source, Canada lost less of her world trade than did Germany, Holland, the Netherlands, France and Great Britain, in the same period. In 1929, the year before we came into office, Canada held three and seventy-one-hundredths of the world's trade. In 1934 that had risen by twenty-one-hundredths, to nearly 4 per cent.

Today, Canada is fifth in exports of the countries of the world, exceeded only by Great Britain, Germany, the United States and one other country. Are you not proud of Canada? It was the Government whose policies were inaugurated made this possible. Had it not been for the Ottawa agreements this country would have been insolvent. Those who sit on the sidelines have little real appreciation of the facts.

A Voice—You mean the breadlines. There are 1,500,000 unemployed.

Mr. Bennett—The Communist figures are inaccurate. There are at present less than half a million on relief in Canada.

"The credit of Canada has been preserved," the Prime Minister resumed, while the crowd cheered him. "When the depression came we had to consider the position of the four Western provinces. Their bonds were held in England, and abroad, solemn contracts to pay specific sums at certain dates. We had to consider whether or not we would uphold them or let them default. It was a grave decision. We used the credit of Canada to uphold the provinces.

PROVINCES HELPED

"This money had been advanced to the provinces by investors who believed in the good name of Canada, in the fact that it has never defaulted. Meanwhile the Provinces were insisting that they were autonomous units, and the Dominion was faced with the position of seeing large sums of money passed to the Provinces without any form of control over its outlay. England had gone off the gold standard, there were grave issues to be faced at home. We kept Canada's credit, and its good name. In the last five years British Columbia has received thirteen and sixty-five one-hundredths of all money loaned to the Provinces, the greatest percentage of all.

A Voice—How about the loan to the Canadian Pacific Railway?

Mr. Bennett—I will be glad to tell you about it. We guaranteed a loan by the bank to the Canadian Pacific Railway, in addition to advances to both the Canadian Pacific Railway and the Canadian National Railways for work in their shops, under which work was done and ships kept moving our goods about the world. We loaned the Canadian Pacific Railway no money at all, but guaranteed a bank loan of $60,000,000, $12,000,000 of which has already been repaid, and the balance is as good as gold. It is a great national institution, owned not in Canada, but in Great Britain, on whom we will have to depend for large sums of capital for our development in the years to come. We can only expect entry of that capital if we keep our fair name and reputation.

CASH ADVANCES

"While we are on the subject, we loaned $19,000,000 to the Province of British Columbia, regardless of the political color of its administration, regardless or whether or not the party in power was friendly to us, and as a Canadian obligation. We went a step further. We found that the three Prairie Provinces got paid for their natural resources at the time of entering Confederation, and then got these resources back, with compensation. We found that this Province had been badly treated, and without waiting for a commission, and without hesitation we advanced $750,000 per annum, so that the Province might be able to meet its obligations the better.

"Reverting for a moment to trade and tariffs, Mr. King says 'Lower your tariffs and watch the world lower theirs.' Suppose you do, who gets the benefit? It is the foreigner, and we have tried it. The United States tariffs against Canada, the McCumber tariff and the Hawley-Smoot tariff that finally closed markets of the United States to Canadian goods, were done while Mr. King was in office. When he comes here, ask him about that. (Laughter.)

JAPAN DISCUSSED

"Mr. King had something to say about the action of this Government in regard to trade with Japan. Never in the history of representative government, when his country's business was at issue with a foreign country, has any man struck such a blow at his own country. Mr. King's utterances enabled Japan to believe they could wait for Mr. King. Well, they will wait a long time. He says: 'Strike off the shackles, lower your tariffs and watch the world lower theirs.'

"Today Japan is off the gold standard. Its currency is depreciated so that the yen in our currency is only part of what it was. If we had left the tariff unchanged, it would have meant utter destruction of Canadian businesses. We placed the exchange duties against all countries, not alone Japan. Japan put on a surtax of 50 per cent against our goods at a time when we were buying sixty cents per capita in Canada, and they were buying twenty cents per capita from us. Mr. King stood at Woodstock and put himself behind this propaganda against Canada. We say that Canada is going to determine Canadian policies, and not Japan.

EMPLOYMENT

"In regard to unemployment, there always has been and always will be unemployment in any country, even when its business is running full. Do you realize that there are 200,000 men and women coming on to the labor market of Canada each year, and for each year we have been in office? Bear that in mind, and compare Canada with any other country in the world. You will find it a favorable comparison. Mr. King says he will 'appoint a commission.'

"We have made up our minds that the only way the present situation can be cured is for the voluntary retirement from employment of some of those who have reached an age when they are no longer able to carry on their duties effectively. It is part of the reforms that must oome. The Liberal Party promised reforms in 1919, but name me any of their reforms they proceeded with!" Mr. Bennett resumed, after interruptions from the gallery following a chance reference to the C.C.F.

CENTRAL BANK

"In 1934 we established a central bank, and it belongs to the Canadian people scattered from Halifax to Victoria. You cannot have a central bank under political control. I see the Premier of Ontario attacked the central bank because he could not get from it what he wanted. Political control of a financial institution that carries powers of rediscount for all other banks, and rights of note issue, will be abused in times of stress. That is why the Bank of France and the Bank of England are constituted as they are.

"I was prepared, once, to recommend to the banking committee a publicly owned bank; but my mail became choked with applications for jobs. That is what a political bank would mean.

CREDIT EXPLAINED

"We hear much about credit. What is credit? Credit is granted first upon character and then on material assets. It is an intangible thing. It is confidence in the character of a man and his ability, together with a knowledge of his assets. When the Government of Ontario voided the hydro contracts, the Dominion was negotiating in London for the conversion of high-interest securities to lower interest rates. We were within a day of completion of the transaction when cables told of the Ontario action. We had to discontinue negotiations, with a loss of $700,000 a year for twenty years to the people of Canada. In other words, a province, without any say on our part, had hurt the credit of Canada.

"Do you know that the banks of Canada have more money today than ever before in their history? But they cannot lend it because the people with credit to whom they would be justified in making loans are not applying for that accommodation.

B.C. KEPT SOLVENT

"Your Province has been kept solvent by the Dominion. So have the Provinces of Alberta, Saskatchewan and Manitoba, by loans made by the Dominion of Canada. And where did the money come from? It was loaned to us in the East by insurance companies and other sources; because there was no money in the West, due to crop failures. If our credit was not good, we would not have been able to get the money," the Prime Minister said.

Turning to legislation, Mr. Bennett stressed the Natural Products Marketing Act as a voluntary arrangement whereby producers, if in a substantial majority, could, by co-operating, agree to route their products under a prearranged plan, cutting out some of the losses from the middleman. No province in Canada had made more extensive use of the act than British Columbia. The law meant compulsion of minorities, but only on the 90 per cent agreement of the majorities raising products concerned. Outside of permanent officials of the Dominion, only two paid officers had been appointed federally to the scheme.

RELIEF FOR FARMER

The Farmers' Creditors' Arrangement Act had been an honest attempt to help debt-burdened farmers, to give them a fresh start. It had given fresh life and hope to countless thousands of farmers in Canada, he said.

"We propose to apply the principle of the Farmers' Creditors' Arrangement Act to home owners," the Prime Minister announced at this stage.

Unemployment insurance, health insurance, regulated hours and other means of meeting present conditions had been and were being drafted into legislation as fast as could be achieved. An economic council, a housing act, and other measures had also been before the last session of the House.

VOTED "AYE"

"This legislation was supported in the main by the Liberal party, who all voted with it. Now you have the unexampled spectacle of an Opposition seeking election on the policies of the Government," Mr. Bennett declared.

Turning to wheat control, and the pegged price for wheat in Canada now, Mr. Bennett traced step by step the reasons leading up to the action taken by the Government in that regard. Canada's surplus wheat of 113,000,000 bushels in 1930 had risen to 200,000,000 bushels the next year, with Germany, Italy and other countries meanwhile becoming self-sustaining in wheat; some, including Britain, bonusing production.

WHEAT POLICY SUSTAINED

"If we had not bought the wheat it would have dropped until the farmers would have been completely bankrupt. We withdrew our support for a time, to try that, and wheat dropped to 34 cents a bushel at Fort William, which meant fourteen cents a bushel to the farmer, the lowest price in 400 years. So we held on, and on, and on, in the face of international pressure, in the face of Mr. King and his friends, in the face of untold opposition.

"For five years Mr. MacFarlane had continued his services to Canada, without pay. For the last five years I might have been doing other, pleasanter things. But I believed in Canada, and I still do. (Applause). We were both told this was a gigantic gamble. That Canada would lose millions. Well, what were the results. The price was fixed at 87.5 cents per bushel, and today the market for wheat was quoted at 94 cents, because there is a shortage of wheat due to crop failure in the Argentine and elsewhere.

EARNED $150,000,000

"Because of the fact that we have given $150,000,000 more to the Canadian farmer. Because of the fact that we paid eighty-six cents and up instead of 36.5 cents we were set upon and criticized by the strongest forces that could be brought to bear upon us. It was not easy. There was the thought we might be wrong. But the result is there.

"Government is not easy. The present Government has been in office during the worst depression in the world's history. England went off the gold standard. There were cries in Canada for inflation that would have destroyed the country. We have kept faith with the people of Canada. We have respected our contracts. We have maintained the credit of the country, and we ask for the support of all decent, honorable Canadians on that record," Prime Minister Bennett said to rousing cheers.

REFUNDING AIMS

Touching briefly on refunding, Mr. Bennett told of the voluntary subscription of $600,000,000 by Canadians in a domestic conversion loan, where financial houses had hesitatingly suggested only $250,000,000 might be forthcoming. That transaction, he said, had saved $14,000,000 for the people.

"We realize something must be done in a larger way to convert some of the debt not only of the Dominion, but in respect to the provinces and the municipalities. So we propose to set up a loan council and to seek conversions by voluntary means. As to balance, we believe the balance of our debt can be converted as it comes along. We have been calling the callable bonds right along. We called an issue the other day that will save you $2,000,000. The credit of Canada has enabled us to borrow in New York at 1.25, 1.50 and 1.75 per cent. This has been done by work, not talk, or propaganda.

"I might add that in all this time we have not received one single constructive suggestion from the Liberal party. Our opponents offer approval of our policies in the main. Where they do not agree, they criticize the Government and not the policies. Others resort to misstatement of the facts.

ON THE WAY

"You cannot do everything in a year, nor in five years. Canada, according to the League of Nations' reports, is leading the van in recovery. We have insured stability and security in national life. We may have to make some sacrifices before we attain to that degree of recovery we all desire. I appeal to you to support this Government and these policies, and cast your vote 'for Canada.'" Prime Minister Bennett said in conclusion.

Prolonged cheering, and the singing of "For He Is a Jolly Good Fellow" followed an address of an hour and a half, delivered in a vigorous, unflagging fashion. Though heckled throughout the entire speech, Mr. Bennett proved more than a match for his interrupters, and had an audience of 1,700 persons clearly with him.

He was supported on the platform by Senators G. H. Barnard and R. F. Green, and Conservative officials here, and was introduced by Herbert Anscomb, M.P.P., who spoke briefly. Hugh Allan presided. The Royal Theatre was packed for the occasion, and hundreds had to be turned away. Proceedings were broadcast over a national circuit.

SNOW THREATENS TO END SEARCH

Hunt for Missing Alaskan Plane to Continue as Long as Weather Permits

ANCHORAGE, Alaska, Sept. 21 (AP)—A deepening blanket of snow spread over Northern Alaska today, threatening to end for the Winter any possibility of solving the strange disappearance of Pilot Arthur F. Hines with his airplane and three passengers.

Aviators arriving here hold of the snowfall in the area between Dawson and Fairbanks where Hines' ship, bearing Alton Nordale and Mr. and Mrs. John Lonz, all of Fairbanks, vanished a month ago.

Somewhere among the valleys of the Kuskokwim, the Tanana, Koyukuk and Yukon Valleys, the pilots feared, the snow was falling on the bright orange wings of Hines' plane.

FLIGHTS TO CONTINUE

But until Winter closes in and the last chance of finding the ship has gone, the searching flights from Fairbanks will continue when the weather permits.

Mrs. E. L. Disel, of Toledo, Ohio, the sister of Lonz, was reported to be still at Fairbanks hoping the fate of her brother and his wife would be determined.

Murray Hall, aeronautics inspector Alaska, who was ordered to Washington, D.C., a few days ago by the Department of Commerce, received a message today instructing him to remain on Alaskan duty indefinitely. No explanation was given.

Hall has directed the search for the lost plane since it disappeared.

Armed Men Take $1,000 From Bank

KINGSTON, Ont., Sept. 21 (CP)—Two armed men held up the teller and other employees of the Bank of Nova Scotia, twenty miles north of here, and escaped with about $1,000 today.

The robbery occurred just before noon closing. The car in which the bandits escaped was found overturned in a ditch a few miles from the village.

Sidney

The Sidney Social Club will open its season on Tuesday with a card party in the Guide and Scouts Hall, Sidney, at 8 p.m. Before the party, the board will meet in the same hall at 7 o'clock.

Just Arrived
NEW SPORTEX CLOTH DRESSES priced at
$12.95
Scurrah's LIMITED
728 YATES ST. PHONE E7811

The New Beatty
With ball bearings and rubber-mounted motor you get a quality product unequaled at the price. Investigate before you buy. Priced from.....$59.50
The Beatty Washer Store
1609 Douglas St. Phone G 7511

LIP-READING
Private Lessons by Appointment
DAY Trial Lessons Free NIGHT
B. S. H. TYE
Muller-Walle Teacher's Certificate
2631 Douglas Street
Phone G 7107; Evening E 9535

MILLWOOD
Order Your Winter Wood NOW.
GUARANTEED NO. 1 FIR
$3.00 per Cord
LEMON GONNASON LBR. CO.—E 7141
G. BARNETT, Distributor—G 3647

FURNITURE STORAGE
STOCKER'S SECURITY STORAGE
MOVING PACKING
Phone G 8181

FARMERS!
Co-operate voluntarily and refuse compulsory bureaucratic control and manipulation of your marketing by office seekers who have no financial responsibility in your undertaking. Pools have cost the farmers of Canada hundreds of millions of dollars with benefit only to spellbinding propagandists. In the craze for creation of official positions, one out of every six in Canada is carried on the backs of the other five who pay coming and going for those who live off their industry by increasing price to the consumer and lowering price to the farmer.
Accept Only Voluntary Co-operation and Refuse Compulsory Monopoly
BASIL GARDOM
President Independent Milk Producers' Co-operative Association

BATCHELOR'S STORES
POPULAR CASH—1317 DOUGLAS STREET—E 2431
SELF SERVICE DOUGLAS STREET
MONDAY SPECIALS
SUNFLOWER SALMON, large tins 2 for 19c
SUNFLOWER SALMON, small 3 tins 21c
OXO CUBES, large tin 21c
OVALTINE, large size 98c
KRAFT CHEESE, per pkt. 15c
MALTONE, the new drink; 1-lb. tin 33c
ROMAN MEAL, per pkt. 32c
ALL-BRAN, per pkt. 19c

Special Agent
THE VANCOUVER DRUG CO., LIMITED

EXTRA
A Guaranteed High-Grade
ELECTRIC IRON
ONLY $1.95
JAMESON'S ELECTRICAL, LTD.
1121 Douglas, Cor. View E 1171

The "Pontiac" Range $45 See!
A beautiful enamel, trimmed range and supreme value at this price. Easy terms and your old range (if in usable condition)
COAST HARDWARE
Formerly Hall's Hardware
1418 Douglas Street

Rose Fuel Co.
COAL AND WOOD
1700 DOUGLAS ST. PHONE E 1185

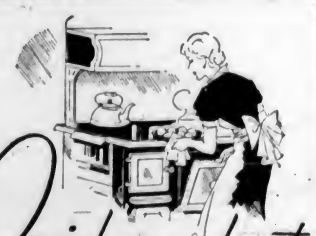
Quick even heat in your KITCHEN STOVE
NO SOOT, DUST OR ASHES
Here's an oil burner that will enable you to cook and bake with less trouble and better results. It can be installed quickly and inexpensively in your present stove. It gives clean, odorless heat and is economical. It's the Imperial G & B Stove Burner.
Get full information from
IMPERIAL OIL LIMITED
18 MONTHS TO PAY
12 MONTHS GUARANTEE
6 MONTHS FREE SERVICE
IMPERIAL G&B STOVE BURNER

Education Leaders Of Britain Highly Pleased With Tour

Canadian Youth More Mature Than in Old Country, Members State on Arrival Here—Praise Dominion for Raising School Age

ON their first tour of Canada, twelve British education leaders, keenly observant of a great variety of things, arrived here yesterday. Pronouncing conditions definitely improved in the Old Country, the visitors expressed themselves as highly delighted with first impressions of Canada. Their appreciation of the Dominion reached a great height, they said, when they made the trip through the Rockies.

Several members of the party found Canadian youth more mature than British, and there was a general approval of Canada's action in raising the age limit to allow children to remain in school.

E. M. RICH

The member of the party appearing most enthusiastic about Canada's action is E. M. Rich, London County Council education officer. In England children are compelled to attend school until they are fourteen years of age, while in Canada they may stay a year longer.

Mr. Rich, in a brief interview yesterday immediately after his arrival, said London, feeling confident that the world was definitely on the road to recovery, had recently inaugurated a $20,000,000 programme for the development of education.

HAS BIG JOB

The three-year programme, beginning April 1, 1935, and ending March 31, 1938, involves an annual capital expenditure of $5,000,000 and an annual maintenance cost of $1,750,000. This expenditure, approved by the London County Council early this year, will be entirely separate from the regular cost of education in London.

Mr. Rich handles one of the largest and most important educational jobs in the world, serving 600,000 full-time pupils and 200,000 part-time pupils.

Under his care are children from the age of two in nurseries, pupils in primary schools, secondary schools, technical schools and junior technical centres.

Mr. Rich is highly in favor of exchanging teachers between Canada and England, saying it had proved to be very satisfactory. The scheme started twenty-two years ago, he said.

AIRMAN OVER SEA IN HEAVY WEATHER

Continued from Page 1

ful flyer winging his way toward his home country. His father, Anton, proprietor of a plumbing shop, his mother, Mary, and sister, Antoinette, gathered with friends; all expressed confidence that Waitkus would reach his destination.

The flight was arranged primarily in a commemoration of Stephen Darius and Stanley Girenas who crossed the Atlantic two years ago only to crash 375 miles short of Kaunas.

DESTROYER LAUNCHED

MAIZURU, Japan, Sept. 21 (AP).—The 1,368-ton destroyer Harusame was launched ceremoniously today. It has a speed of 34 knots.

HARRY MALONEY GYRO SPEAKER

Prominent California Coach To Address Clubmen at Luncheon Tomorrow

CLUB CALENDAR

MONDAY — Gyro Club luncheon meeting, Empress Hotel, 12:15 p.m.; Men's Canadian Club luncheon meeting, Empress Hotel, 12:15 p.m.; Women's Canadian Club afternoon meeting, Empress Hotel, 3 p.m.; Business and Professional Women's Club business meeting, Union Building clubrooms, 8 p.m.

TUESDAY—Kiwanis Club luncheon meeting, Empress Hotel, 12:15 p.m.

THURSDAY—Rotary Club luncheon meeting, Empress Hotel, 12:15 p.m.

FRIDAY—Capital City Commercial Club luncheon meeting, Empress Hotel, 12:15 p.m.

Harry Maloney, assistant director of physical education and director of all minor athletics at Stanford University, Palo Alto, Cal., will speak on "International Sport" at the Gyro Club luncheon meeting tomorrow. Mr. Maloney is recognized as one of the leading exponents of sport in California. He was in charge of the electric timer at the 1932 Olympic Games at Los Angeles, and will serve as a timer at the next games in Berlin.

"Scotland and Her Problems" will be discussed by W. A. F. Hepburn, one of the British tour party of educationists now in Victoria from Great Britain, when he appears as guest speaker at the luncheon of the Men's Canadian Club tomorrow. Later in the afternoon Dr. W. A. Peart, also a member of the tour party, will address the Women's Canadian Club on "Winchester Cathedral."

TO REVIEW SITUATION

A closer view of the Italo-Ethiopian situation will be given to members of the Rotary Club at their luncheon on Thursday when two Rotarians will give fifteen-minute addresses on the relative positions of the two nations concerned. The speakers will be F. B. Fowler, who will present the Italian side, and Justin Walford, who will outline the Ethiopian position.

G. J. Alexander, deputy commissioner of fisheries for the province, will speak on "Observations of British Columbia Fisheries" when he appears as guest speaker at the Tuesday luncheon of the Kiwanis Club.

The Business and Professional Women's Club will hold its first meeting of the Winter season tomorrow evening, while on Friday the Capital City Commercial Club will meet for luncheon.

Added Strength for Fleet at Malta

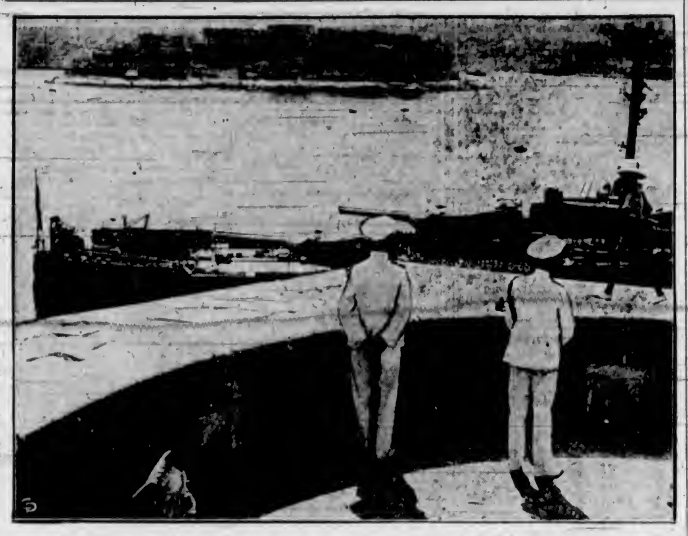

Admiral Sir William Fisher and Flag-Lieut. Duckworth are watching H.M.S. Valiant entering Grand Harbor at Malta, as part of the British fleet concentration movement in the Mediterranean. The island is strategically fortified to dominate a great portion of the great sea, thereby adding weight to England's earnest endeavors in asking Italy to settle her differences with Ethiopia by arbitration.

DECLARES NEED OF CONFIDENCE

Insurance President Says Much Business Ready to Be Placed in Canada

There is a lot of business ready to be placed in Canada when confidence is established throughout the Dominion, in the opinion of Robert O. McCulloch, Galt., Ont., president of the Mutual Life Assurance Company of Canada, who is visiting at the Empress Hotel.

Although woolen, shoe and such manufacturing companies are doing well in the East, the manufacturers of steel, household materials and the like are doing little, it was reported. Until after the election, business generally would be tied up in the East, Mr. McCulloch thought.

He is confident Canada's unemployment problem would soon right itself with the return of confidence which would release the wheels of industry.

DOMINION BUDGET

"However," he declared, "the Dominion budget must be balanced and the railway problem must be solved." He stated he was strongly in favor of a very substantial reduction in the government of the country, as he felt it was too costly for the population.

"The insurance business is materially better," Mr. McCulloch reported. "Our company is enjoying an increase over last year for the first eight and a half months."

Mr. McCulloch is accompanied by his wife and friends, Mr. and Mrs. Courtenay Shaw, of Madeira Island, off the coast of Africa. Mr. Shaw is general manager for large British commercial interests there.

SAYS BUSINESS IS KEEPING UP

J. J. Seitz, President of Elliot Fisher Underwood, Limited, Holidaying in City

On his twenty-seventh visit to Victoria in some forty-five years, J. J. Seitz, Toronto, president of the Elliott Fisher Underwood, Limited, at the Empress Hotel, last night reported his business to be maintaining its own.

Although here for a holiday primarily, the president made the trip West with a view to choosing one of his employees to fill an important post in London, he intimated.

A firm believer in the adage "a company is as good as its employees," Mr. Seitz endeavors to have all members of his firm enjoy their work and surroundings.

WOMEN IN BUSINESS

He is a strong advocate of women in business, having several very capable women managing Canadian stores.

"It is remarkable the way women come through in business," he declared yesterday. "It is a good thing men come along, marry them, and thus take them out of business or they would surely show up the males."

CANADA'S CONDITION

Speaking of Canada's general condition, Mr. Seitz said: "We are not any worse off than any other part of the world." He deplored the fact that Canada did not have a population of 50,000,000, saying there was everything in the Dominion to care for that number. The visiting executive contended such a population would materially help the Dominion.

He is optimistic about the future and urges all to work together in an effort to better conditions.

Patient: "When I was young I had at least fifty offers for my hand."

Beatrice: "Those are what you might call your palmy days, I suppose."

Victoria College Term Will Start Monday Morning

VICTORIA College will open for the Fall term at 9 o'clock tomorrow morning, with registrations at least equal to those of last year, if not slightly higher. Already 204 have enrolled, and this number is expected to be increased tomorrow.

Professor P. H. Elliott, principal of the college, will address the students, after which they will be given their various classes and lecture schedules.

WILL DISCUSS SOCIAL CREDIT

W. A. Tutte, of Vancouver, to Address Meeting in City Temple Tomorrow

W. A. Tutte, magazine editor of The Vancouver Sun, will be the chief speaker at a public meeting, to be held in the City Temple tomorrow night at 8 o'clock in the interest of Social Credit and the National Dividend. Mr. Tutte is the author of two books on Social Credit, "Economic Madness and the Path to Sanity" and "Douglas Social Credit for Canada."

On the platform with Mr. Tutte will be D. A. Creer, consulting engineer and president of the National Dividend and Social Credit League of British Columbia.

There will be no nomination of a candidate at this meeting, but an announcement of interest to the electors will be made, it is stated.

PRINCE RUPERT, Sept. 21 (CP).—After an intensive search by water and by air, hope has been abandoned for the fish packer South Seaman, missing since September 13, when she left Bardwell Islands for Butedale cannery. She carried Captain Gerald Hamilton and two other crew members.

BIG CONSIGNMENT SHIPPED TO CITY

BANKRUPT STOCK PURCHASED BY LOCAL FIRM TO BE DISPOSED OF SHORTLY

The financial crash which lead to the sudden closure of two Vancouver prominent leading stores known as Du Barry Ladies' Apparel, Granville Street, and The Rex Millinery, Hastings Street, was echoed in Victoria when the barge carrying 496 cases, amounting to 10 tons, arrived at the Inner Harbor.

The winding up and foreclosure of these two firms was carried out by The Canadian Credit Men's Trust Association, who, acting on behalf of the creditors, disposed of these stocks under the Bankruptcy Act, to the General Warehouse, Limited.

The reputation and ability of the enterprising local firm to handle large stocks led to the creditors acceptance at 39c on the dollar.

Both these stores were situated in the heart of Vancouver's shopping centre, and catered to the ladies' particular tastes with an exclusive line of ladies' wearing apparel. These stocks consist of 5,000 suits, coats and dresses, in addition to a wide range of millinery and women's accessories. The very latest designs for Fall are found in formal gowns and hostess dresses for evening wear, featuring the newest materials and weaves; day dresses smartly cut or tailored, tweeds, wools, silks and crepes are shown together with plain and fur-trimmed coats, millinery, purses, lingerie and accessories.

The entire second floor of the Douglas Street Branch will be given over to the display of these goods, and has been specially furnished with lounge chairs, writing desks and ash trays, conducive to a comfortable, unhurried survey of the phenomenal bargains. A refreshing cup of tea will be served to the patrons.

Opening of the Sale will be announced in these columns in the near future. ***

RIDERS STAGE NOVEL CONTEST

Messages to Island Mayors Delivered by Motorcycle Club Men

To deliver good-will messages from Victoria to mayors of various Island centres and at the same time compete in a novel ability contest, fourteen riders of the Victoria Motorcycle Club roared away last night from the City Hall with Port Alberni and return as their goal. The riders were due here this morning at 5:45 o'clock.

The riders, divided into seven teams of two, left the City Hall at three-minute intervals, the first team being checked out by Starter Reginald D. Williams at 8 p.m.

The riders were required to keep a constant speed of thirty-three miles per hour from here to Nanaimo, twenty-seven miles per hour from Nanaimo to Port Alberni, twenty-seven miles per hour from Port Alberni to Nanaimo and thirty-three miles per hour from Nanaimo to Victoria. Three stops were allowed: Five minutes at Nanaimo for refueling, one hour at Port Alberni for refreshments and tuning-up machines and another five minutes at Nanaimo on the return journey.

Messages were to be delivered to Mayor John Barsby, Nanaimo, and Mayor C. J. Spratt, Port Alberni. The latter official will also receive the Alberni message. The riders will also carry messages from Mayor Barsby to the mayors of the Albernis. Mayor Warnock, of Alberni, was reported unable to participate, owing to ill health.

The novel event was arranged under the auspices of the Tourist Trade Development Association. Miss Lillian Grant piped the starters as Starter Williams checked them out. The winning team will receive a bullet-proof helmet suitably engraved.

The riders in the event were W. Espley and M. Taylor; M. Johnson and P. Baylis; R. G. Shanks and Ken Henderson; Reg Rigby and Reg Shanks; D. Matheson and J. Worswick; B. Carmichael and C. Davies, and B. Platt and R. Stoker.

Bandits Get Large Haul In Diamonds

NEW YORK, Sept. 21 (AP).—Three armed bandits held up a jewelry store in broad daylight today at a busy mid-town corner, and escaped with an estimated loot in gems of $20,000.

The owner of the shop and a customer were bound with picture wire and gagged while the gunmen rifled set and unset diamonds in the concern's safe.

ENTHUSED ABOUT ROCKY MOUNTAINS

F. H. Toyne, British Educationist, Climbed Victoria Glacier at Lake Louise

So enthused with the Rockies was F. Herbert Toyne, education officer for Brighton, a member of the party of British education directors, who arrived here yesterday for a three-day visit, that en route to the Coast he rushed ahead of his colleagues in order to climb Victoria Glacier at Lake Louise.

On arrival here, Mr. Toyne spoke enthusiastically about the Rockies, saying they were grander, in his opinion, than the Alps. The visitor, an ardent climber, has traveled widely, but has never seen anything more beautiful than Lake Louise, he declared. He was charmed with views across the mountain lake and delighted with the picture it presented when he climbed the glacier in perfect weather.

Mr. Toyne has had an interesting career. He studied law and followed journalism for a time. Now as one of England's leaders in education, he finds recreation in climbing and in forest travel. The small animals in the Rockies greatly amused him, he admitted.

NATIONS ALL PREPARE FOR EMERGENCIES

While League Strives for Peace Warlike Preparations Proceed

GIBRALTAR READY FOR AIR RAIDERS

PARIS, Sept. 21 (AP).—France decided upon a huge increase in armaments today, in view of a threatened Ethiopian war and its possibly dangerous consequences.

The Cabinet, meeting at Rambouillet, Summer home of President Albert Lebrun, was still silent on the question of sanctions, but announced a big boost in 1936 defence appropriations.

Most of the 6,500,000,000 francs (about $430,000,000) extraordinary budget will be for national defence. Marcel Regnier, Minister of Finance, will borrow the money.

The normal defence budget figures were not announced, but nothing was said about a reduction from the 1935 figures of 10,622,000,000 francs, with one-third additional authorized later.

Premier Pierre Laval hoped to have Great Britain's answer to his question of whether she would be so firm for League action against future aggressors as she is against Mussolini, but no answer came, it was authoritatively reported.

GIBRALTAR PREPARING

ALGECIRAS, Spain, Sept. 21 (AP).—Reports from Gibraltar today said the British are methodically and calmly completing defence preparations, including the painting of huge red crosses on the roofs of hospitals, as protection in case of air raids.

Numerous pamphlets have been distributed to the civil population with instructions of where to take refuge in case of attack.

Plans made for air manoeuvres tonight included the darkening of the whole fortress.

MALTA IS ANXIOUS

VALETTA, Malta, Sept. 21 (AP).—Italy's rejection of Geneva's peace proposals was received today with grave apprehension as to what it may signify for this island outpost of the British Empire.

The populace first heard the news in solemn silence as it was broadcast from an amplifier in front of the Government palace.

Authoritative sources told the Associated Press that Malta had no need of concern, in view of the energetic measures taken for defence. These precautions are a closely-guarded military secret, but doubling of the destroyer and submarine flotillas based here and the tremendous increase in anti-aircraft facilities are visible to every eye.

Besides, it was known that technicians have been sent here for development of measures to protect the civil population against aerial and gas attacks.

An official communique tonight announced plans for new aerial defence manoeuvres over the island Tuesday night with civilian participation.

POLICE CHIEF TAKES MAN IN GUN BATTLE

Street and reached its peak in an eighty-mile-an-hour running fight for fourteen blocks along Sixth Avenue.

At the hospital the captured man gave the name of Albert Elmquist. It was found the bullet had entered high in his back, followed a rib and lodged in a front shoulder.

HOLDUPS REPORTED

The chief had returned from Nanaimo tonight to find reports of three holdups in stores at various points in the city and Burnaby. He went out on patrol, following a line indicated by the course of the earlier bandit activities. Going south on Granville Street, in the 2500 block, he picked up the number of the reported bandit car and followed it as inconspicuously as possible, hoping to get the gang all together, in case they attempted another holdup.

The car in front spotted the chief after turning east on to Ninth Avenue, and speeded up, McKinnon stepping on the gas in pursuit. As it crossed Sixth Avenue the bandits opened fire at the same time that a blown-out tire on their car came off, and they went away in a blaze of guns and sparks from their bare rim on the pavement.

One man broke out the window in the back of the car and pushed a shotgun through. The shot punctured the windshield and radiator of the police car.

JUMP OUT OF CAR

At Maple and Sixth the pursued car went out of control and its four occupants jumped out, two going over a fence and two down a lane. McKinnon jumped the fence and Chief Foster went down the lane, both firing. The chief said one man stumbled twice, but he did not know whether he had been hit. McKinnon brought down the man now in hospital.

The three others got away in the darkness. Back in the bandit car the police found a pistol. Along the path taken by the bandits they picked up the shotgun.

The guest at the small country hotel was indignant.

"Didn't I ask you to be sure to leave me some hot water?" he demanded of the maid in the morning.

"Yes, sir, you did," replied the girl, "and to make sure of it, I left it for you overnight."

One thimbleful of Bubbles powdered soap washes silk hose perfectly. Phone G 4934.

BRITAIN PREPARED TO MEET THREATS

Continued from Page 1

numerous sloops, mine layers, auxiliary and miscellaneous craft.

WEAKER IN AIR

In the air, however, Italy appears far superior in that region, and activities of Italians in Libya and Leros left British strategists with no few qualms in that respect.

There are only approximately 150 airplanes with the British fleet in the Mediterranean and perhaps twice that many more gathered at secret rendezvous in Egypt and adjacent areas. Against this the Italians are generally understood to be able to put nearly 3,000 planes in the air and most of these are believed concentrated in the Mediterranean and East African sector.

Activities reminiscent of war times continued apace at Gibraltar, Malta, Alexandria and Aden, four key British stations for control of the Mediterranean.

It was the first time that the Jinkses, who had lately come into money, were entertaining in their newly-purchased mansion.

Mrs. Jinks fondly hoped that the dinner party would fairly launch them into society.

"Lena," she said to her cook on the morning of the feast, "I want you to be sure and mash the peas thoroughly tonight."

The cook looked flabbergasted.

"Mash the peas?" she exclaimed.

"Yes, mash the peas," repeated her mistress. "Mr. Jinks is scared that they might roll off his knife."

"You can cut some people by ignoring them."

"Wish I could cut the lawn that way."

ESTABLISHED 1901

Angus Campbell & Co. Ltd.
1008 GOVERNMENT ST.

New! Floor-Length VELVET DRESSES

For Formal and Informal Occasions

Rich Velvet Dresses styled for informal dinners, dances and Sunday night wear. You'll find their capelets, puffed sleeves and long sleeves most flattering.

Velvet is the most distinguished of fabrics and is interpreted here in the season's smartest styles. Sizes for women and misses.

- BLACK
- CATHEDRAL
- POTTERY
- BROWN
- LEAF GREEN

$17.50 TO $49.50

Feel Royal in Velvet

Smart Boudoir Chairs

You may select a cover to suit your room—chair has spring seat—is comfortable and dainty.

$5.75

Standard Furniture Co.
737 YATES STREET

SEE TUESDAY'S COLONIST FOR TUESDAY and WEDNESDAY SPECIALS

PIGGLY WIGGLY
(Canadian) Limited
SIX STORES TO SERVE YOU

HOTEL STEWART SAN FRANCISCO

DOWN TOWN
On Geary St. just above Powell—Close to the principal Stores and Theatres.
MODERATE RATES
Without Bath Beginning $1.50 | With Bath Beginning $2
EXCELLENT MEALS
Breakfast 25, 35, 50—Luncheon 50 (Sun. 65)—Dinner 75 (Sun. 85)
Send for Folder—gives complete Tariff, describes points of interest
Chas. A. G. Margaret Stewart, Proprietors

Do Not Mix Doubt With Drugs

Our reputation is your assurance that skilled, conscientious registered pharmacists are available at all times to serve you. Moreover, we carry ample, fresh stocks of the medicinal products of all leading manufacturers. We are sincerely interested in serving you. May we?

BROAD AT FORT — McGill & Orme LIMITED PRESCRIPTION CHEMISTS — PHONE G ARDEN 1196

ANNOUNCEMENT!

Cecil James has opened a suite of offices at 113-114 Campbell Building, for the purpose of giving Electric Steam Massage Treatments, Dr. Noishiki's System, with the latest type of machine. Hours, 9 to 5, and by appointment.

Phone Empire 3821

SEASONABLE CLOTHING

For Outdoor Work or Pleasure

Canvas, Oilskin or Rubber Suits Coats, Etc.

AIR MATTRESSES FOR COMFORT

F. JEUNE & BRO., LTD.
570 JOHNSON ST. G 4632

The Time to Plant

Recent rains suggest that the Fall planting season—the best season of the year for all kinds of garden work—will be early. We offer you this Autumn an unequalled stock of Shrubs, Trees, Perennials, Climbers and Rock Plants. Be sure to plant them early, and remember—all our plants are unconditionally guaranteed to grow. In any garden work, no matter how large or small, we can save you money and guarantee satisfaction. Our advice costs nothing.

Rockhome Gardens, Ltd.
Saanich Road (R.M.D. 2)—Tel. Albion 12R
Norman Rant, F.R.H.S. Garden Architect

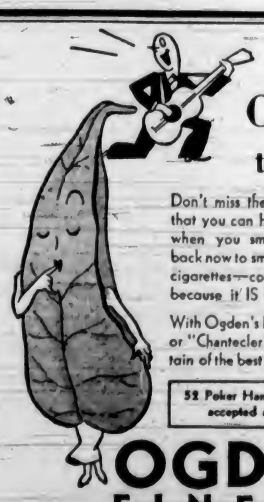

Come Back to Ogden's

Don't miss the complete satisfaction that you can have for so very little—when you smoke Ogden's. Come back now to smoother, more satisfying cigarettes—come back to Ogden's because it IS better tobacco.

With Ogden's Fine Cut and "Vogue" or "Chantecler" papers you are certain of the best in "rolling your own".

52 Poker Hands, any numbers, now accepted as a complete set.

OGDEN'S FINE CUT

Your Pipe Knows Ogden's Cut Plug

The Daily Colonist

Established 1858

The Colonist Printing and Publishing Company, Limited Liability

J. L. Tait, Managing-Director

Subscription Rates by Carrier and by Mail in Districts Contiguous to Victoria, Served by Colonist City Carriers:

Yearly	$12.00
Monthly	1.00

All subscription rates payable in advance. Mail subscribers are requested to make all remittances direct to The Daily Colonist.

Subscribers in ordering change of address should be particular to give both old and new address.

Subscription Rates by Mail:

To Canada, Great Britain, the United States and Mexico, except districts as above:

Yearly	$6.00
Half-Yearly	3.00
Quarterly	1.50

Sunday, September 22, 1935

A SOCIAL CREDIT CRUSADER

A clergyman holding the distinguished position of Dean of Canterbury has come to Canada on an errand which is not easy to describe adequately in a single sentence. The Dean has explained that he is not here to meddle in internal party politics; although he is here in the interest of a new financial doctrine, which, by the way, had something to do with a very recent provincial election. His errand to Canada is to help along the Social Credit idea, a doctrine which in the Dean's opinion is nothing less than "applied Christianity of a practical type." His coming among us has some of the features of a crusade, a coast-to-coast lecture course on economics and especially finance, delivered not at the mere party level but in the serene atmosphere of pure science, and partly a sort of general uplift movement designed to bring true religion into our hearts and homes, and into the business and public life of Canada.

The Dean's introductory speech, delivered last Wednesday at Ottawa, has no doubt been correctly reported, and may perhaps not unfairly be taken as a sample of the method and manner in which the learned ecclesiastic intends to carry on his crusade in Canada. If so, our Social Creditors, rank and file, careerists and honest devotees alike, will perhaps be disappointed with this initial deliverance, seeing that it fails to add anything new in the way of constructive reasoning in favor of Social Credit, or even furnish anything new in the way of criticism of our existing financial system. It cannot in fact be denied that all that our distinguished visitor had to say in his prolegomenon, either critical or expository, has been said, and repeatedly said, with the same note of confidence and in the same obscure language, embellished by the very phrases and slogans that have been heard over and over again by metropolitan audiences and village debating clubs.

The reply given by the Dean to the question as to whether the Social Credit scheme is workable or not was one with which we have long been familiar in Canada. It consisted as usual in an emuneration of the defects, real and imaginary, of our existing economic system, followed by the assertion, made in the usual confident and dogmatic manner, that the era of scarcity has ended, that the era of abundance is here, and that the economics of a scarcity economy must give place to principles suited to the age of plenty. Nor was there anything original or startlingly new in the Dean's statement that "bankers create money out of nothing merely by writing figures in a book." Numbers of people in Canada have indulged in that kind of random talk. The comparison drawn by our visitor between the "poor man" who created a two-shilling piece and went to jail for two years, and the banker who "created" millions and went to the House of Lords, tells us far more of the peculiar working of the Dean's thinking apparatus than it does of the working of legal and monetary machinery.

THE SPIRIT OF SERVICE

If it is true that the highest type of life is expressed in service then it is necessary to give adequate thought to the spirit in which such service can be rightly discharged. It is not the custom now-a-days in pulpits or in moral teachings to lay sufficient emphasis on the character of that subjection of self through which alone service to our fellow men is possible. It was a favorite theme, however, in the days of Dean Swift. One of his sermons, "On Mutual Subjection," built up a series of arguments to show that men, whatever their station in life, are called upon to render definite service to their fellows and in order to do this they must subject themselves to each other. The word "subjection" in this respect is not popular in times when equality is the watchword of so many. It is a fact, however, that the highest well being of any community involves sacrifice; it involves, as well, subjection to the good which it is desirable all should share.

It is the spirit that animates service that matters most. It is the altruistic desire to inspire others with moral power. Those who are the best exponents of service show in their own lives fellowship, humility, self-surrender and faith. These are the endowments of the spirit which enable their possessor to rise above circumstances, which save him from the arrogance of success and the humiliation of failure. They bestow a character equal to either fortune. The power of self-sacrifice is among the greatest with which any one may be blessed, for it is a realization that it springs from a Higher Authority. Thus it is that self-sacrifice can become a great conviction, that it triumphs over the murmurs of discontent, that it is never fussy or strident, that it is not concerned about possessions but is preoccupied in what a man is and what he may become. Self-sacrifice connotes usefulness to others and he who practises it has achieved the moral worth of character. It involves the grace of self-surrender. It is not a question of stooping to conquer; it is one of recognition of the God of service and of reverence to the tenets which He preached in the Sermon on the Mount.

A fellowship of man inspired by service must forever dispense with the critical temper. If each individual is to make his fullest contribution to the general welfare on the moral plane it is quite unnecessary for him to pass moral or material judgments on his fellows. There are differences in all lives; there are amazing contrasts in characters, in desires and in circumstances; there is the mystery of personality. Where the spirit of service maintains in its highest there is no display of that lower exercise of the mind which seeks to find out the faults in others. On the contrary, the search is for the good in them. The critical temper ministers to self-conceit. It is often a display of an alleged knowledge of human nature greater than anyone possesses. It attempts to dissect depths of life in personality that can never be really understood. It is a habit of condemnation which is the antithesis to the spirit of service, and wherever it is exercised it is fatal to charity and self-sacrifice.

Those who have the faculty of rightly appraising their own faults and imperfections should have sufficient ground for abstention from judgment of others. What can any man know of the secrets in the lives of others, of those secrets in the live of any individual? How can he estimate the hidden acts, the mixed motives, the dark thoughts, what inspire conduct? These things, however, are very real to the individual and are a part of what he is. He who is possessed of the true spirit of service does not attempt to fathom what goes on in the hearts of his fellows. What he is concerned about is the good he wishes to humanity, his desire for what is true and pure, and so by acts of disinterested service and refraining from exercise of the critical faculty he displays qualities of undoubted moral nobility. He believes he has reserves of virtue in himself and so he is willing to believe that all others may possess the same resources. He is thoughtful and he is sincere and he refrains from judgment of his fellows. He disciplines his heart and mind; he forbids his tongue to frame judgments that may be entirely false; he ordains his belief in the spirit of charity towards all; he does not find fault but is continuously on the outlook for the good there is in lives.

Making the best of things in life is the happiest way of living. The final judgment, be it remembered, rests with a Power higher than any earthly authority. This realization inspires, or should inspire, the ruling of life by a watchful self-discipline, the holding up of an ideal that to get the best out of people there must be a belief that the best is already part of themselves. Where there is suspicion and the imputation of motives and the exercise of the critical faculty to find fault in others, there is pharisaism at work. The cure lies in response to the vision of an all-just and all-merciful and an all-loving God. That cure, when put to the test, means expression of the perfection of manhood and womanhood. It means service to others because of moral well being in ourselves. It means the exercise of self-discipline which makes for charity and wise toleration towards all those with whom it is our lot to live.

VICTORIA'S TOURISTS

The Monetary Times, of Toronto, pays high tribute to Victoria's efforts to attract tourists; in fact, it says that no municipality in the Dominion has been more active in this respect. It describes Mr. David Leeming as "Victoria's Tourist Mayor," and ascribes to his energy in organizing the Tourist Trade Development Association the increase in the tourist business this year, which is 30 per cent greater than in 1934. The Monetary Times sees very high value in the tourist traffic. It gives the figures of what it has meant to this city for 1934, involving an expenditure here of $4,000,000, which, it says, "is quite a nice additional revenue to be brought to a city of 60,000 people." It realizes, too, that Victoria is securing permanent residents through its tourist publicity because many of the visitors are so attracted that they later settle down in this community. "In these days," says The Monetary Times, "when municipalities are not finding the going too easy, the contribution which the tourist trade can, and is, making to municipal well-being is most encouraging."

SORCERY

Rosemarie, the charlatan, came singing down the lane,
Night was tangled in her hair;
Her mouth was ripe as cherries,
She whispered incantations that held me like a chain;
She brushed my cheek with heather dew
And bruised my lips with berries.

With Rosemarie, the charlatan, I played a game of chance.
In lottery I placed my heart,
Gay as her scarlet bonnet.
She won it through chicanery, and with a canny glance,
She changed it into castanets
And played a tune upon it.

—Ruth Averitte, in "The Spinners."

There is nothing truly evil, but what is within us; the rest is either natural or accidental—Sir Philip Sidney.

Wickedness, when properly punished, is disgraceful only to the offender; unpunished, it is disgraceful to the whole community.—Charles Simmons.

Faith makes life proves, trials confirm, and death crowns the Christian.—Johann Hopfner.

The Weather

Meteorological Office, Victoria, B.C., at 7 p.m., September 21, 1935.

SYNOPSIS OF WEATHER CONDITIONS

The barometer remains low over Northern British Columbia. Rain is reported on the Northern Coast, and fair weather in Southern British Columbia.

Fair, moderately warm weather is reported in the Prairies.

PRECIPITATION AND TEMPERATURES

(Precipitation for twelve hours to 5:00 p.m.; temperatures for twenty-four hours)

	Rain	Min.	Max.
Victoria	--	50	61
Nanaimo	--	46	68
Vancouver	--	46	68
Kamloops	--	44	76
Prince George	--	44	62
Estevan Point	--	44	64
Prince Rupert	.98	46	48
Atlin	--	..	50
Dawson	--	22	38
Seattle	--	54	72
Portland	--	58	72
San Francisco	--	54	64
Spokane	--	48	82
Los Angeles	--	62	78
Penticton	--	42	--
Vernon	--	39	..
Grand Forks	--	38	84
Nelson	--	40	78
Kaslo	--	42	..
Cranbrook	--	32	78
Calgary	--	38	78
Edmonton	--	36	74
Swift Current	--	34	78
Prince Albert	--	40	70
Qu'Appelle	--	36	72
Winnipeg	--	42	68
Moose Jaw	--	46	62

SATURDAY

Maximum	61
Minimum	50
Average	55
Minimum on the grass	37

Weather, clear; sunshine, September 20, 10 hours, 36 minutes.

5:00 P.M. WEATHER REPORTS

Victoria—Barometer, 29.98; wind, SW., 18 miles; clear.

Vancouver—Barometer, 29.98; wind, W., 4 miles; clear.

Kamloops—Barometer, 29.88; wind, E., 10 miles, clear.

Prince George—Barometer, 29.68; wind, S., 22 miles; cloudy.

Prince Rupert—Barometer, 29.82; wind, N.W., 4 miles; raining.

Estevan Point—Barometer, 30.04; wind, SW., 4 miles; cloudy.

Tatoosh—Barometer, 30.06; wind, S., 6 miles, fair.

Portland—Barometer, 29.96; wind, W., 4 miles; fair.

Seattle—Barometer, 29.98; wind, N., 8 miles; clear.

San Francisco—Barometer, 29.94; wind, W., 8 miles; cloudy.

Note and Comment

By R. B. D.

He who loves the bristle of bayonets only sees in the glitter what beforehand he feels in his heart.—Emerson.

A "constant reader" writes to say that he is fed up with politics and the tricks of knavish politicians, and reminds us that one of the most influential journals in the world prints no editorial opinions on politics or any other subject. As a matter of fact, Punch expresses his views on politics and subjects of all kinds. He prints no editorial page in the strict sense of the term; but he publishes cartoons on several of his pages, and they are usually masterpieces from both an artistic and critical point of view. The opinions expressed in his pictures are so pungent and so timely that they have been quoted by ordinary newspapers in all parts of the world.

• • •

Punch's celebrated picture of the captain of a ship of state "dropping the pilot" was prophetic of events which were to affect the history of the world. The pilot who was dropped was Count Otto von Bismarck, and the man who dropped him is now an exile called Wilhelm Hohenzollern. Punch has printed another editorial cartoon which may prove to be as prophetic as the picture of the skipper dropping his pilot. The former Kaiser is represented as issuing a warning to another ruler "drest in a little brief authority" and contemplating fantastic tricks. Wilhelm is pictured as pointing a warning finger at the Duce and saying: "Think twice before you defy world opinion. I tried it once and found it didn't pay."

• • •

In the year 1913, and in several previous years, there was much propaganda in Germany about Teutonic kulture and its manifest destiny, which was divinely ordained to dominate and beautify the whole world. The subject was not debated in the palaces and in the market places. It was so obvious and clearly defined that it was not a matter for debate. It was a national dogma. The people listened to it gladly when it was preached by the pastors in the churches. The rulers of Germany had succeeded in doing something we are told in this country cannot be done. They had contrived to mix politics and religion, and all the people shouted a frenzied hosannah and joined in a jolly if not a holy parade. Dropping the pilot was a costly experiment for Germany and a calamity for the whole world.

• • •

The former Kaiser has learned a lesson from dear-bought experience. But we are told that the only effective lesson can be learned from personal experience. The motives of the Italian dictator in threatening Ethiopia with war are obvious enough, but they are mixed with a profession of zeal for the extension of Roman culture. Although Ethiopian civilization is more ancient than that of Rome, it has been in a static state, while that of Italy has advanced and has been the light of the modern world. Mussolini, in justification of his purposes, declares the Ethiopians are barbarians, tolerating human slavery and other internationally outlawed practices.

• • •

The history of crusades is that all crusade leaders are ape to be intolerant in their views and ruthless in their acts. The Italian crusader practically declares that he will either civilize the Ethiopians or extirpate them. It seems to us, therefore, that if the old African nation has not kept in step with the progress of the world that the concepts of the leader of the European nation are as old as another command in which the principles of religion and the necessities of politics were mixed—smite them, young and old, hip and thigh.

• • •

Actions which are based upon professions of benevolence are generally executed with ruthlessness in practice. In justice to the course proposed by the dictator it has been pleaded that the actions of the Ethiopians have been highly provocative. But acts should be highly provocative indeed to justify a war of extermination. There is a valley in a certain country now poetically and sentimentally known as The Glen of Weeping. An act of extermination was performed there which history has condemned as barbarous. The Duce has been warned that he may rue the day he gets forth on a war of conquest and extermination. Yes, and there may be weeping and wailing in the houses on the slopes and in the plains of the Italian peninsula.

• • •

There is a good story about what the curate said when introducing the bishop to his wife, "A poor thing, my lord, but mine own." Abyssinia is not an opulent country. Poor pickings will be found in it for a predatory army; but for centuries it has been the possession of the Ethiopians, and it is quite possible that the natives have their common human weaknesses, that they love their country and their homes, and will make some trouble for the invaders. Mussolini probably realizes that the game he purposes playing is not likely to be worth the candle considering the state of world opinion. Our opinion, whatever it may be worth, is that Mussolini would retreat if he did not fear that retreat might be more disastrous than war.

THE COLONIST IN LONDON

The Colonist may be procured at the International News Stand of Messrs. Selfridge & Co., Oxford Street.

The Observation Car

BY THE EDITORIAL STAFF

Somewhat Difficult

Peppermints are in demand in one department of the editorial offices, we understand. During the last few days a member of the staff has had to cover cocktail parties and temperance meetings, and has found it difficult to meet the requirements of both assignments. —P.C.R.

• • •

Saturday Night Furniture

Persons who look for small houses close to the city tell us that an astounding number of four, five and six-room dwellings lack either a bathtub or washbasin. Shouldn't there be a by-law in the interests of sanitation, compelling all property owners to equip their houses with these necessary adjuncts to health and cleanliness? Yesterday we read of a New York press agent who was buying up live crickets in order to retail them to outdoor cafes for atmosphere. He plans to sell two for a quarter in a celluloid case. Science has produced glass that will bend. This will be the first step towards making a bottle that can be wrung out.—G.B.

• • •

A Long Way Off

Hank, the Philosopher, says: "Some folks says 'It's a long road that ain't got no turnin'. I been wondering if th' turn at th' end o' it is th' one prosperity is aroun'."—W.I.F.

• • •

The Punter's Prayer

Give me a good knowledge of horses that I may select the winner from the field in every race. Make my judgment of the thoroughbreds so thorough that my horse will not be found wanting when the reckoning is made at the wire. Make the path to victory for my mount secure, and rosy, so that the cup of my winnings shall be running over, and I will play the ponies for ever and ever, until such times as my judgment fails me, and my wrong selections take from me that which my good judgment has previously brought to me, then I shall be the perfect punter forever.—S.T.

• • •

More Deductions?

It would appear that Doctors of Philosophy and Doctors of Medicine are in some disagreement over what should be done with 3 per cent of the salaries of most British Columbians, and 2 per cent of employers' payrolls, tentatively marked for state health insurance. If the deadlock be prolonged, why not hold a plebiscite, or referendum, for those who earn the money? Or is this solution not included in the textbooks? S.G.

• • •

A Young Astronomer

Victoria has a budding young scientist in Teddy Roberts, of 1125 Yates Street. Twelve years old, and in the seventh grade at the Boys' Central School, Teddy is much the youngest member of the Astronomical Society, and was conspicuous at all the Monday night meetings of the society's Summer study class during July and August at Victoria College. He could be found there regularly, taking notes. He never missed a meeting, and knew his way about the starry systems better than most grown-ups. His interest in the subject was discovered earlier in the year by the finding of some of his star-maps, and a member of the Astronomical Society presented him with a year's membership, of which he is very proud, and from which he is determined he will derive full value.—J.E.M.B.

• • •

That Disputed Club

Now that the Canadian golf championship is settled at the Colwood links, there's still one question which hasn't been decided upon yet, and that's the one concerning Mrs. Roy Horne's putter, which was ruled out of competition the opening day. The Calgary woman was ready to start her bid for the crown when her pet club attracted the attention of the officials, and after consultation it was ruled out. There's something wrong somewhere. Why did officials of the Canadian golf body let her use it throughout the Canadian open in Vancouver if the club was illegal? She also played in provincial championships on the prairies and nothing was said. Does the Royal Canadian Golf Association have different rules about clubs in every province and every tournament they stage. If so, they had better make a decision one way or the other and bring the matter to a head.—J.D.

FIFTY YEARS AGO TODAY

(From The Daily British Colonist of September 22, 1885)

Chicken Thieves—Poultry fanciers are making regular raids on chickens here, and last Sunday night relieved Captain George, North Park Street, and Mrs. Prenklyn, Frederick Street, of the possession of nearly all their fowl. In the latter case the chickens were locked up, and the thieves broke the boards off the house and bagged their game.

Minister Ordained—After prayer at Christ Church Cathedral yesterday morning, and a discourse by Ven. Archdeacon Reflton upon the office and duties of deacon, the Lord Bishop of Columbia admitted C. W. Gregory to deaconate. Mr. Gregory has been engaged for some time as lay reader, and is greatly esteemed. He will be stationed at Nanaich.

Straits Cable—Yesterday, Superintendent Wilson in the Sir Sir James Douglas, underrun the Straits cable for a mile from Dungeness Spit. About a half-mile from the first break, a second break was found. In eighty fathoms of water the grapples were thrown over and the end was picked up and spliced. Today the repairs will be completed and the steamer will then return to Victoria. Last night the Victoria office was in communication with Port Townsend, via the Straits cable, and messages were received and sent.

CRITICISM OF ROADS STRONG

Washington Editor Writes Article After Summer Visit to V.I.

Severe criticism of Vancouver Island roads is made not only by residents but by leading visitors from the United States.

The following article appeared in a recent issue of The Longview Daily News, of Longview, Wash. It was written by the editor, who, it is understood, is a member of the highway commission in his state. He visited the Island this Summer.

"Speaking of transportation, British Columbia is making pretty much of a mess of its road system, due probably to the fact that its gasoline and automobile licence taxes go into the general fund and not directly into a road fund. The roads display very poor or rather lack of proper engineering in what building is being done.

"An effort has been made to keep down the dust, as most of the roads were surfaced in a manner that could hardly be called surfacing. We passed over some new construction work that never would have been countenanced by the highway department of this state or the Federal Department of Public Roads.

"The British Columbians have much to learn about road building. Apparently they reason that a traveler should be willing to endure a little rough riding to see their country. After a sojourn on their Island we grant that they are just about right."

Letters to the Editor

No letter to the Editor will be inserted except over the proper signature and address of the writer. This rule admits of no exception. No letter should exceed 500 words in length.

ENGLISH AS COLONIZERS

Sir,—In your issue of the 14th inst., Mr. Ellis-Tucker, speaking as an Englishman, has the following statement: "Recollect that our ancestors have been and are the greatest colonizers in history."

I, for one, do not recollect it, because it is not true. I am seventy-three years old and have traveled quite a bit, and I think any thoughtfully observant world traveler will admit that the greatest or best colonizers are the Dutch. What is the English record? For example the American colonies 160 years ago. All history shows how England made a mess of that. And look at Ireland. It was only last year that a prominent English statesman spoke of the horrible mess England had made of Ireland since entering that country. He said horrible mess.

And we are taught that England conquered Canada in 1759. But they have not colonized it very much. In 1759 the French race in Canada numbered 60,000. Today they are three and one-half millions. Are there half as many English? Canada has been conquered or colonized by French, Scotch, Irish and the Eastern Europeans, with the English only making a poor show, because they are not such good colonizers as the other peoples. And I boldly affirm that the Irish are more popular in North America than the English because they are better mixers and more adaptable when abroad. And if the average English man was not so hidebound in his cocksure conceit, we would not be seeing in Europe today so many dictators who are challenging the Englishman's bluff.

EDWARD LEAHY.

Port Alberni, B.C., September 19, 1935.

MARKETING CONTROL

Sir,—Please allow me to briefly comment upon compulsory market control.

Firstly—"Men with red blood and honest thought acknowledge nature's principles. Selection under natural law decides all and the economic order as the natural order is the only basis of deduction, also the economic order under which men thrive is the only economic order. The laws referred to naturally demand competition and only by such competition can any evolution for our benefit obtain"—we recognize this truth everywhere, in the air, on the land and sea. Now, experience throughout this continent has definitely proven that artificial regulation of production and marketing of products have failed to the tune of hundreds of millions of dollars—caused by interference with natural law of supply and demand. Voluntary co-operation is successful because if participants are not satisfied they have freedom of selection. Excellent statutes, Dominion, Provincial and civic, enacted and improved after years of study and thought, regulate for protection the home or foreign consumer and always for advancement of industry. This is all that was ever required. Movement of bureaucratic compulsory control on the Pacific Coast has been promoted by subversion of such regulations, altogether at the expense of the farmers and only for the benefit of the bureaucrats and those members of the legal profession who promoted such endeavor. We have sold hay in the Cowichan district this year at $5 per ton more than we sold it for this time last year—no board, no control. We sold potatoes in Victoria last year for more than we can expect to get for them this year with the board and its control. Wherein lies the difference? Less to the producer—more to the consumer, due to cost of bureaucracy and suppression of individual effort production and marketing. To comment upon "rumbles of discontent" please allow me to advise you:

(1). The Western Beef Growers, Calgary, are definitely opposed to this compulsory legislation and state in a letter to me that if the Dominion Minister of Agriculture had not financed bureaus with the taxpayers' money, this movement would now be dead on the Prairies.

(2). In Saskatchewan compulsory pooling was defeated in the courts.

(3). The president of the British Columbia Stockbreeders has always been opposed to compulsory control.

(4). Grand Forks fruitgrowers the same, and a number of fruitgrowers, Vernon and Kelowna opposing, also tomato growers opposing; all profitable for the legal profession since there are now five cases before the Supreme Court of British Columbia and daily police court cases. I shall be pleased to show the Editor proof substantiating the above statement right to date.

Newspapers definitely opposing compulsory market control as being entirely unsound are The Toronto Saturday Night, The Winnipeg Market News, The Financial News. I believe The Victoria Times and The Victoria Colonist feel the same way, too, whilst all Coast papers are now careful in making recommendation for or against compulsory marketing control, always unfortunately administrated by elected amateurs as compared with innumerable salesmen who are regulated by trained Government officials, the same as the producers. By all means request constituted authority to make these regulations more stringent wherever necessary.

Does the Editor of The Colonist know that from "pools," or "kitty," large sums are taken to finance propagandists of bureaucratic control and after these various expenses have been deducted the farmer gets what is left as a "settling rate." Such, unfortunately, has been the case for several years past to finance any overnight growth of any new chamber, or whatever you wish to call it.

That production costs must be raised no man can deny, and when wages, prices and interest are brought to the level of production cost of foodstuffs I believe we shall immediately be on the road to sound recovery. I must not encroach more now on your valuable space to go into this matter more fully. However, it must be the duty of all to fight for what they consider to be sound principle.

BASIL GARDOM,
President,
Independent Milk Producers' Co-Operative Association, 1107 Vancouver Block, Vancouver, B.C., September 20, 1935.

EDUCATION AND CRIME

Sir,—As we have noted educationists here, and whereas Mayor McGeer has started a second drive against vice and crime, might I ask if something could not be done by education to prevent vice and crime. Do we grow up the slaves of bad habits formed in childhood and youth which we cannot free ourselves from in our later years? All our education seems to tend to smartness, without discretion. Some fifty-five years or more ago Joseph Cook, of Boston, Mass, United States, lectured in Nottingham, England. I listened to him and bought some of his books in one of which he said, that unless America broke the neck of that word smart it would break the neck of America. The education of the working class had not been going long then. It was too late for me to get any benefit from it, but it seems to me that the farther it goes the more the point of smartness it stressed. It used to be said that self-control was the foundation of all virtue. Could something be done to teach our children the value of moral self-control, or must we excuse all their mischevious habits for the sake of smartness. Must we always say "boys will be boys," "you cannot put old heads on young shoulders," "you were as bad yourself when you were a boy." Must we always

"Be governed by those dead and sepired sovereigns
Who still rule our spirits from their urns."

ALFRED WIGGS.

836 Old Esquimalt Road, Victoria, B.C., September 21, 1935.

MOONRISE AND MOONSET

Time of moonrise and moonset (Pacific standard time), at Victoria, B.C., for the month of September, 1935.

Date	Rises	Sets
1	9 37 a.m.	7 44 p.m.
2	10 33 a.m.	8 09 p.m.
3	11 40 a.m.	8 37 p.m.
4	12 45 p.m.	9 10 p.m.
5	1 52 p.m.	9 58 p.m.
6	3 51 p.m.	10 56 p.m.
(First Quarter on 6th)		
7	3 40 p.m.	..
8	4 21 p.m.	0 05 a.m.
9	4 54 p.m.	1 23 a.m.
10	5 22 p.m.	2 46 a.m.
11	5 46 p.m.	4 11 a.m.
12	6 09 p.m.	5 36 a.m.
(Full Moon on 12th)		
13	6 31 p.m.	7 01 a.m.
14	6 57 p.m.	8 30 a.m.
15	7 27 p.m.	9 49 a.m.
16	8 02 p.m.	11 09 a.m.
17	8 46 p.m.	12 24 p.m.
18	9 37 p.m.	1 29 p.m.
19	10 37 p.m.	2 23 p.m.
(Last Quarter on 19th)		
20	11 40 p.m.	3 01 p.m.
21	..	3 27 p.m.
22	0 43 a.m.	4 03 p.m.
23	1 50 a.m.	4 24 p.m.
24	3 00 a.m.	4 42 p.m.
25	4 05 a.m.	5 01 p.m.
26	5 03 a.m.	5 17 p.m.
27	6 13 a.m.	5 34 p.m.
(New Moon on 27th)		
28	7 15 a.m.	5 53 p.m.
29	8 24 a.m.	6 14 p.m.
30	9 31 a.m.	6 41 p.m.

The Meteorological Observatory, Gonzales Heights, Victoria, B.C.

Victoria College Starts September 23
We Have a Full Line of All Textbooks and Supplies.
LITCHFIELD'S LIMITED
1109 GOVERNMENT STREET PHONE E 9513

HUNTERS—DON'T BE HUNTED!
RED Doeskin Windbreakers $1.98
RED Bandana Handkerchiefs 5¢
RED Hunting Shirts 98¢
1110 Government Street Phone E 3314 The "Warehouse" 1420 Douglas Street Phone G 7931

BURN SAWDUST
We have saved our customers and friends thousands of dollars on fuel bills. Why not you?
Sawdust Burners Installed $35 With 10 Units of Sawdust
ALERT SERVICE CO.
749 Broughton St. Phone E 4101

Cranleigh House School
FOR BOYS
From Beginners to Matriculation
Kindergarten in Connection
C. V. MILTON, A.C.P.
Cadboro Bay Road E 8214

1884—1935
Experience and Modern Methods in Eyesight Care
Dr. Lometrist
1117 GOV'T ST. E 8713

Flower, Fruit, Vegetable Boxes
Of Every Description
LUMBER, SHINGLES, ETC.
Cameron Lumber Co., Ltd.
Garden 1126. Garbally, Off Gorge Rd.

ALBERTA LEAGUE MAY COME INTO PROVINCE

VANCOUVER, Sept. 21 (?).—Announcement of selection of candidates of the British Columbia Social Credit League in all Vancouver constituencies will be made next week.

The league stood ready to support any candidate pledging to adopt the proposals of the national dividend but, not receiving support of candidates, the league has decided to name its own candidates.

TO AN IRISH FAIRY

The Fairies of Old Ireland,
They are so kind and fleet,
Their dainty hands are filled with gifts,
And blessings guide their feet.

They bring the spell of moonlight's gold,
To all in pain and dread,
In secret wield their magic art,
Till star-dust crowns each head.

Till weary hearts grow young again,
And wondering children smile,
And little beasties feel the glow,
Of loving care the while.

The Fairies of Old Ireland,
We know their shy, sweet way,
For one slipped out of Ireland
And came with us to stay.

O, one slipped out of Ireland
And never once looked back,
But labored till her hair turned white—
We called her "Mary Mac."

—Frances Ebbs-Canavan.

Victoria, September 19, 1935.

Tides at Victoria

SEPTEMBER

Time of tides (Pacific standard time), at Victoria, B.C., for the month of September, 1935.

Date	H.W. (Time)	H.W. Ht.	L.W. (Time)	L.W. Ht.	H.W. (Time)	H.W. Ht.	L.W. (Time)	L.W. Ht.
1	4 14	6.6	10 15	4.9	16 27	7.7	23 27	4.1
2	5 39	6.3	10 27	5.5	16 49	7.8	..	..
3	0 25	3.7	7 38	6.1	10 12	6.0	16 55	5.0
4	1 15	3.3	..	..	..	..	17 05	5.3
5	2 05	2.8	..	..	..	..	17 23	5.5
6	2 05	2.5	..	..	..	..	17 52	5.7
7	4 05	2.2	..	..	..	..	18 46	5.5
8	5 02	2.3	..	..	..	..	20 55	5.3
9	5 55	2.0	13 25	7.3	17 44	7.3	22 37	5.3
10	6 45	2.1	14 35	7.2	18 00	6.8	23 58	5.3
11	7 28	2.3	14 32	7.4	18 49	6.5	..	..
12	1 04	6.2	8 11	2.8	14 42	7.7	20 38	4.5
13	2 10	7.5	6 50	3.5	14 50	7.9	21 26	3.7
14	3 24	7.7	5 26	4.3	15 20	6.2	22 15	2.8
15	4 47	7.3	10 07	5.2	15 48	5.2	22 07	2.3
16	6 26	7.3	10 45	6.2	16 12	4.6	..	..
17	0 03	2.1	8 28	7.2	11 20	5.8	16 38	4.8
18	1 00	2.0	..	..	..	..	17 03	6.4
19	1 54	2.0	..	..	..	..	17 18	7.8
20	3 38	2.3	13 26	5.1	..	..	..	..
21	4 00	3.5	13 57	6.3	..	..	..	..
22	5 01	3.8	14 15	5.0	15 40	7.0	21 44	7.1
23	5 57	3.2	14 26	7.6	19 47	6.4	23 20	6.6
24	6 45	3.6	14 27	7.7	20 03	5.6	..	..
25	0 26	6.8	7 25	3.6	14 20	7.6	20 22	5.2
26	1 22	6.8	8 00	4.3	14 15	7.9	20 45	4.6
27	2 15	6.6	8 28	4.8	14 22	7.7	21 12	4.0
28	3 10	6.3	8 55	5.2	14 35	7.4	21 45	3.5
29	4 08	5.9	9 15	5.6	14 46	7.0	22 26	3.1
30	5 26	5.6	9 31	6.3	14 58	6.3	23 20	2.7

The time used is Pacific standard for the 120th Meridian west. It is counted from 0 to 24 hours, from midnight to midnight. The figures for height serve to distinguish high water from low water. Where blanks occur in the table, the tide rises or falls continuously during two successive tidal periods without turning.

The height is in feet and tenths of a foot, measured from the average level of low water.

To find the depth of water on the sill of the Esquimalt drydock, add 18.5 feet to the height of high water as above given.

To find the depth of water on the sill of the Songhees drydock, add 20 feet to the height of high water as above given.

SUNRISE AND SUNSET

Time of sunrise and sunset (Pacific standard time), at Victoria, B.C., for the month of September, 1935.

Date	Sunrise	Sunset		Sunrise	Sunset
1	5 21	5 55	16	5 51	5 24
2	5 22	5 53	17	5 52	5 22
3	5 24	5 51	18	5 54	5 20
4	5 25	5 49	19	5 55	5 18
5	5 26	5 47	20	5 57	5 16
6	5 28	5 45	21	5 58	5 14
7	5 30	5 43	22	6 00	5 12
8	5 40	5 41	23	6 01	5 09
9	5 42	5 39	24	6 03	5 07
10	5 43	5 37	25	6 04	5 05
11	5 44	5 35	26	6 05	5 03
12	5 46	5 33	27	6 07	5 01
13	5 47	5 30	28	6 08	4 58
14	5 49	5 28	29	6 10	4 57
15	5 50	5 26	30	6 11	4 55

The Meteorological Observatory, Gonzales Heights, Victoria, B.C.

"The sun never sets on the British Empire," said the Englishman proudly.

"How unfortunate!" remarked the American girl. "At home we have such lovely sunsets."

Staggering Load of Obligations Faced Conservative Party

Hon. Grote Sterling Says Government Must Continue for Progress—Hon. Dr. S. F. Tolmie Receives Ovation—Candidates Speak

HOW Canada's future progress depends upon a Conservative government at Ottawa was forcibly brought out by speakers at the big Conservative rally at the Royal Victoria Theatre last evening. In terms that all could understand, they told of the staggering burden of debt which had faced the present Federal Government in 1930 and of how Premier Bennett had aided the nation's progress in the face of seemingly impossible difficulties.

When the Conservative Government assumed power at Ottawa five years ago, members found $250,000,000 in commitments, guarantees and contracts left by the Liberal Government, Hon. Grote Stirling, Minister of National Defence, told the audience.

No provisions were made to carry out these liabilities, so the first step of the Conservative Government was to raise a loan of $100,000,000 to fulfill the honor-bound guarantees, the speaker continued. The commercial world was in a sorry plight because the nation had bought a great deal more goods than it had sold, leaving an unfavorable balance of trade of $100,000,000.

TARIFFS CHANGED

In order to lighten what would have been an extremely heavy load upon taxpayers, tariff changes were sought and provisions made for assisting other provinces in carrying out unemployment relief. Mr. Stirling believed that unemployment relief was a matter for each province to handle, until such time as the burden became too heavy. (Laughs followed from the rear of the auditorium).

"Canada is a debtor nation, but the present Federal Government has always succeeded in making good on her bonds. Through her fiscal policy and legislators of high calibre, the whole world has confidence in Canada," Mr. Stirling stated.

"Trade outlets have been provided and interest always met upon the nation's bonded debt, and I trust that this Government is in power when trade treaties come up for revision," he added. The speaker feared that if a Government headed by Mr. King were given a chance to revise the treaties, results would be far from beneficial. He had earnestly endeavored to discover Liberal policies, but without avail.

"I suggest that you might do worse than select the Government which has served you so well during the past five years," Mr. Stirling concluded.

DR. TOLMIE APPLAUDED

When introduced by the chairman, Hugh Allan, Hon. Dr. S. F. Tolmie, former Premier of British Columbia, was tendered an ovation. The applause continued at intervals during the first few minutes of his speech.

Dr. Tolmie declared that Rt. Hon. R. B. Bennett was known as one of the most efficient men in public life in the British Empire. With Rt. Hon. Arthur Meighen he stood head and shoulders above any man in Canada.

"Depressions are not new, but this one is not going to last forever," stated Dr. Tolmie. "I have a great deal of faith in British Columbia, no matter under what rule, for I fully believe the province will be more prosperous than ever in the future," he added.

After five years of successfully handling affairs of Canada, he believed the Conservative Government, with Premier Bennett as a leader, was well equipped to carry on. Dr. Tolmie humorously recalled his first meeting with Mr. Stirling when he told party followers at Penticton to "take him out and clip his fetlock." He paid high tribute to Mr. Stirling's ability as Minister of National Defence.

Dr. Tolmie extended his best wishes to C. H. Dickie and D. B. Plunkett in their campaigns, and praised Hugh Allan for his work for the party. He felt that Mr. Plunkett was serving Victoria to the best of his ability.

It was announced at the meeting that Reece Hague, Conservative candidate for Comox-Alberni, was unfortunately unable to be present.

THREE—Staggering Load Of

— D. B. PLUNKETT

D. B. Plunkett, Conservative candidate in Victoria, opened his address by attacking Mr. Mackenzie King whom, he declared, "wastes more words and says less than any man on earth. He is a man who can never be tied down to anything definite," so how could anyone understand what policies he might have to offer for the solution of the problems before the nation.

The speaker asked the audience that, in considering the various parties, they not forget that it was the Conservative Government that had enacted such legislation as the Unemployment and Social Insurance Act, and the Farmers' Loan Adjustment Act. Concerning the first, he asked the people to not be premature in their criticism, since legislation could only be perfected by test and the trial of time. Regarding the latter, he explained that no country could be prosperous unless the farmer was prosperous, and the Government had done its utmost to place the farmers of Canada in a position where they might contribute to the recovery of the nation.

PAYS TRIBUTE

Touching upon trade matters, Mr. Plunkett paid tribute to the foresight of his leader, Rt. Hon. R. B. Bennett, through whose efforts the Imperial Trade Conference has been made possible. Since the consummation of these treaties, Canada's trade gain within the Empire had amounted to $118,000,000, he declared. Canada's gain to foreign countries likewise had been increased to the extent of $41,000,000.

"Yet we have Mr. Mackenzie King saying we have killed foreign trade. The trouble with Mr. King is that he worries more about the foreign countries than he does about his own," Mr. Plunkett declared.

The speaker then went on to justify his acquiescence in the matter of removing the Dominion Public Works Department from Victoria to the Mainland, and explained that he opposed the establishment of a seaplane base in the Inner Harbor because he felt it was unsafe, and constituted a menace to marine transportation. The removal of the Public Works Department to the Mainland had saved the Government $35,000 a year, and $35,000 a year had to be saved at least once in a while or "there would not be much use of your Provincial Premier going to Ottawa to negotiate loans."

NOBLE ROMAN

C. H. Dickie, Conservative candidate in the Nanaimo riding, arrived late, and confined his remarks entirely to welcoming "the noblest Roman of them all." He paid tribute to his leadership, and reminded the audience that it was Premier Bennett who had called the leaders of the various Dominions together to discuss trade pacts that would be beneficial to the Empire as a whole, and Canada in particular.

Herbert Anscomb, M.P.P., was called upon to introduce Premier Bennett, whose speech is reported elsewhere in these columns.

"No man has a greater right to the hospitality of this city than our Prime Minister," he declared. He has had a distinguished career, and was elected as Premier on the eve of a nightmare of political crises," he stated.

He then enumerated briefly some of the highlights in the Bennett administration, and declared that the Premier had led the country through difficult times with an earnestness and singleness of purpose that would be commendable in any leader, no matter what his political color might be.

Announcing the Opening

of the

FLORAL ART SHOP

639 FORT STREET

Operated By

Dyson & Clarke

PHONE E 4813

We specialize in the newest Floral Design Work. Our experienced designers are sure to please you.

Our aim is to have the freshest assortment of flowers and plants obtainable at all times.

IMPORTED AND LOCAL FRUITS IN SEASON

DON'T LET THAT FURNACE GET YOU DOWN AGAIN!

McClary

ALL-CAST FURNACES

Complete With Casings

No. 10 "Sunshine" 17-in. Firepot **$62.50**

No. 20 "Sunshine" 20-in. Firepot **$85.00**

INSTALLATION EXTRA

Estimates Given Free

Monthly Payments Arranged

SEE DISPLAY AT THESE McCLARY FURNACE AGENTS:

J. E. CASSON, 601 Esquimalt Rd.; E 7413.
THACKER & SON, 755 Broughton St.; E 1166.
CLYDE SHEET METAL WORKS, 566 Johnson St.; G 5512.
A. S. HANNA, Alberni.
WESTVIEW HEATING & PLUMBING CO., Powell River, B.C.
R. H. ORMOND, Nanaimo and Duncan.
TARRELLS, LTD., Courtenay.
TARRELL & SON, Cumberland.
YOUNG & POTTINGER, 2430 Douglas St.; G 8514

Newspaper Party Enjoyed Trip on Pacific Steamer

Several of the prominent Canadian and American newspapermen who are accompanying Premier R. B. Bennett on his Western tour took advantage of the opportunity to cross the Gulf of Georgia aboard the Empress of Russia yesterday from Vancouver.

Included in the party were Mr. and Mrs. W. L. MacTavish, the former being managing editor of The Winnipeg Tribune; H. M. Morden, of The Toronto Star; Merrin H. Brown, of The Buffalo News, and John McCormick, of The New York Tribune. H. Travers Coleman, of the Canadian Pacific press service, accompanied the travelers.

Member of Golf Club: "There's sand in the spinach, waiter."

Waiter: "I think, sir, you had better take that up with the greens committee."

Most economical, because a thimbleful of Bubbles powdered soap does two quarts of water. Phone G 4934.

Catapult From Rail Car

They can launch airplanes from almost any place now. The above picture from Leuchars, Scotland, shows a British pilot being instructed in catapult take-off from rail car. The instruction is being carried out at No. 1 Flying School of the Royal Air Force.

British Educationists Entertained at Banquet

Provincial Department of Education Host at Dinner Given at Empress Hotel Last Evening in Honor of Distinguished Visitors

At a delightfully-arranged dinner held in the Princess Louise dining-room of the Empress Hotel last evening, the British Columbia Department of Education extended greetings to the big group of British educationists who are spending the week-end in Victoria as the guests of the National Council of Education in the course of a Dominion-wide tour sponsored by this organization.

While there were a few speeches, the occasion was primarily arranged with a view to giving the visitors, nearly all of whom have directive positions in connection with boards of education in the Old Land, an opportunity to meet informally those associated with educational work in similar capacity here.

As Minister of Education, Hon. Dr. G. M. Weir presided and in a short address welcomed the guests of honor to British Columbia and Victoria, G. T. Hankin, representing the English Board of Education, on which he is a staff inspector, and E. Salter Davies, C.B.E., director of education for Kent, replied in happy vein.

SCOTSMAN SPEAKER

The principal speaker of the evening was W. A. F. Hepburn, M.C., director of education for Ayrshire, Scotland, nominated by the Scottish Association of Directors and Secretaries for Education as their representative with the group of educationists from Great Britain. Mr. Hepburn, who had only an hour or so before the dinner been informed that he was to speak, nevertheless gave a most able talk on "Recent Developments in Education in Scotland." His remarks were listened to with keen interest.

Dinner began at 7 o'clock, covers being laid for thirty-five, as follows:

Hon. G. M. Weir, M.A., D.Paed., Minister of Education for British Columbia; Major F. J. Ney, M.C., honorary organizer Overseas Education League; G. T. Hankin, B.A., staff inspector, Board of Education, England; D. D. Anderson, M.C., M.A., H.M. Inspector, Scotland; W. D. Cousins, M.Com.Sc., director of education, Londonderry, Northern Ireland; T. J. Rees, B.A., director of education, Swansea, Wales; W. A. F. Hepburn, M.C., M.A., B.Ed., director of education, Ayrshire, Scotland; J. E. Smart, M.A., B.Sc., Ph.D., director of education, Acton, London; W. A. Brockington, C.B.E., M.A., director of education, Leicestershire; F. H. Toyne, B.A., education officer for Brighton; E. M. Rich, B.Sc., education officer for London; E. Salter Davies, C.B.E., M.A., director of education for Kent; Thomas B. Tilley, M.A., M.Litt., director of education, Durham; J. A. Peart, M.A., director of education, Winchester; D. L. MacLaurin, M.A., assistant superintendent of education for British Columbia; A. Sullivan, B.A., inspector of high schools for British Columbia; John Kyle, director of technical education; J. W. Gibson, M.A., director of high correspondence school; J. L. Watson, B.A., registrar, Department of Education for British Columbia; H. B. King, M.A., technical adviser, British Columbia Department of Education; V. L. Denton, B.A., principal of Victoria Normal School; H. L. Campbell, B.A., instructor, Victoria Normal School; W. Plenderleith, M.A., D. Psychology, inspector of schools for British Columbia; Professor P. H. Elliott, M.Sc., principal of Victoria College; Professor E. S. Farr, B.A., LL.B., vice-principal of Victoria College; H. L. Smith, M.A., principal of Victoria High School; D. H. Hartness, B.A., principal of Oak Bay High School; B. C. Nicholas, editor of The Victoria Daily Times; J. B. Clearihue, B.A., B.C.L., member of the board of governors of University of British Columbia; Major H. Cuthbert-Holmes, B.A., member of senate of University of British Columbia; M. K. Ellis, B.A., headmaster of Brentwood College; Colonel H. T. Goodland, president of the local committee of the National Council of Education; General Sir Charles Delme-Radcliffe, secretary of National Council of Education, and S. J. Willis, B.A., LL.D., superintendent of education for British Columbia.

Obituary

STEWART—The funeral of John Sayers Stewart, who passed away suddenly on September 18, took place yesterday afternoon, Rev. F. W. McKinnon conducting the impressive service, which was attended by many sorrowing friends. The casket was covered by many beautiful floral tributes. The hymns sung were "Nearer, My God, to Thee" and "Rock of Ages." Interment was made in the Royal Oak Burial Park. The following were pallbearers: William Woolcott, Arthur Gillam, A. E. Vaughan, F. Mottershead, S. Gregory and F. Humphrey.

BASSO—There passed away suddenly at St. Joseph's Hospital last night, Mrs. Lena Rose Basso, wife of N. Basso, 2623 Rock Bay Avenue. She was born in Chatham, Ontario, and had been a resident of this city for the past fourteen years. She is survived by two brothers in Ontario and one sister in Detroit, also one stepdaughter in Prince Rupert, one in East Sooke and a stepson in the United States. The funeral will take place on Tuesday at 2 o'clock in the chapel of the Sands Mortuary, Ltd. The remains will be laid at rest in the Ross Bay Cemetery.

MALONE — William James Malone, aged sixty-eight years, of 1264 Montrose Avenue, passed away yesterday. Born in Ireland in 1867, he had been a resident of Victoria for the past ten years. Mr. Malone was formerly a resident of Swift Current, Sask. Funeral arrangements will be announced later.

WHITE—Funeral services for the late Samuel White were conducted yesterday at the Church of Our Lady Queen of Peace, Rev. Father A. B. Wood officiating. Pallbearers were: A. Smith, H. Jones, A. Gardner, T. Sanders, R. Green and T. P. Mcleod. The remains were laid at rest in Ross Bay Cemetery.

MACNAMARA — Rev. Father C. T. Albury yesterday conducted Requiem Mass at St. Andrew's Cathedral, over the remains of Miss Mary Macnamara, pioneer nurse. Choral selections were rendered by the Sisters of St. Ann. F. J. Sehl sang "Nearer, My God, to Thee." Many beautiful floral offerings were received. The following were pallbearers: F. J. Sehl, E. Attfield, F. I. Doherty, George J. Brady, W. G. Gagnon and V. McKenna. Members of the Ladies' Auxiliary to St. Joseph's Hospital and nurses of the hospital staff formed a bodyguard. Interment was made in the family plot in Ross Bay Cemetery.

WILL SPEAK TONIGHT

R. Elliot McAllister, an evangelist from New Westminster, will speak at the Oaklands Gospel Hall, Cedar Hill Road, this evening at 7:30 o'clock. Mr. McAllister will also speak at this hall every night during the week except Saturday, at 8 o'clock.

Surgical Masseur Opens New Office In Sayward Block

H. (Doc) Walton, known in Victoria and Vancouver for over thirty years as a professional medical and surgical masseur, has moved from his former location on Quadra Street and has taken offices in the Sayward Building, Douglas Street. The new premises are completely equipped for all kinds of treatments, including electrotherapy, physical therapy, steam baths and electric light cabinet baths.

The offices are equipped with rest rooms and beds to accommodate patrons requiring treatment at all hours. Paralysis, rheumatism, lumbago, sciatica, anaemia, insomnia, sprains and varicose veins are but representative examples of the ailments which Mr. Walton has successfully treated. His methods have received high approval from the medical profession.

GIRL CHASES HOLLYWOOD'S GREAT LOVER

John Barrymore Escapes From Elaine Barrie in Long Chase

ACTOR QUARRELED WITH HIS PROTEGE

KANSAS CITY, Sept. 21 (AP).—Elaine Barrie, pretty twenty-year-old admirer of John Barrymore, abandoned tonight her dash from New York—they quarreled there—in an effort to overtake the westbound fifty-three-year-old screen lover who eluded her here.

Tired but smiling after her search, the dark-eyed girl made reservations to fly back East.

A wild dash through the outskirts of Kansas City by taxi from one train to another by the stubble-bearded Barrymore enabled him to continue toward California without meeting Miss Barrie.

"I love him dearly and I know he loves me, so it is bound to come out all right, but when, I do not know," Miss Barrie said, slumped wearily across a bed in her hotel suite.

CHARGES PLOT

"Mr. Barrymore's manager or someone has plotted to keep me from seeing him. I am convinced he has no idea that I have been trying to reach him ever since we quarreled Thursday in my New York apartment and he was escorted away."

Their trails almost crossed here. Barrymore and two male companions left a train from Chicago in North Kansas City, dashed by taxicab to Holliday, Kas., and boarded the Santa Fe Railroad's California Limited there, going into seclusion in a locked compartment.

Miss Barrie, believing he was somewhere in Kansas City, aped frantically by cab to a radio station and broadcast a personal appeal to Barrymore—she calls him "Caliban"—to get in contact with her immediately.

"John, dear, I know you need me now," she pleaded over a Kansas City broadcasting station.

"My messages to you have not been delivered."

USED AIRPLANE

Previously she had sped by plane from New York, overtaking Barrymore's train at Chicago. He dashed to a Chicago hotel without her seeing him. Thinking he took another train there later, she boarded it, got ahead of him and doubled back here after reaching Emporia, Kas.

"Ariel" is—or was before Barrymore walked out on his young protege in New York—the film actor's pet name for Miss Barrie. Caliban and Ariel are in Shakespeare's "The Tempest."

PAYS OFFICIAL VISIT TO CITY

On his official visit to the Victoria Council of the United Commercial Travelers, No. 434, Grand Counselor John F. Hall, Tacoma, was last night presented with a leather folder, suitably inscribed, and containing a Silver Jubilee dollar. As grand counselor, Mr. Hall is leader of members in Oregon, Washington and British Columbia.

The distinguished Tacoma visitor was accompanied here by Grand Counselor Secretary Oren R. Downey, also of Tacoma.

In honor of the occasion, seven candidates were initiated, with officers from the Vancouver Council, No. 284, conducting the degree work.

VANCOUVER OFFICERS

The candidates were: William H. Munsie, A. Oakley, Robert G. Wallace, E. Dickinson, James A. Dinsmore, Eric Badminton and Lancelot M. McClellan.

Those officers coming here from Vancouver were: Senior counselor, Herbert Mullett; junior counselor, Herbert Morris; secretary, E. D. McMaster; past senior counselor, Ronald Jeboult; conductor, Angus Wilson; page, H. Purvess; chaplain, L. McLean, and sentinel, A. H. Perry.

Past Grand Counselors Percy Martin and Harry McKelvie, also of Vancouver, were present, as was Past Counselor Clarence Frederickson, of Tacoma.

After the business meeting, a supper was enjoyed. During the session, wives of local and visiting members played bridge.

The entire gathering was entertained at dinner at the Douglas Hotel.

MURRAY HEEL HUGGER Shoes for Women

It's a WHISPERING campaign

WOMEN everywhere are talking about these wonderful shoes; so alluring and smart.

"I Wear Heel Huggers!" is the boast of thousands all over Canada.

The changing moods of fashion have never affected their supremacy and today the shoe wardrobe of fashionable women testify to the high regard in which Heel Huggers are held.

HEEL HUGGER

James Maynard, Ltd.

649 YATES STREET

Regain the Joy of Youthful Feet

★ **Have your Radio Tubes tested FREE in your own home. B.C. Electric, G 7121**

MORE COMFORT AT LESS COST THIS WINTER

Thermal Automatic Stoker

FROM $225.00 INSTALLED

Made in Victoria by Marine Iron Works

Phone G 6712 for Information

On View at Camosun Coal Co. and Rose Fuel Co.

ELECTIONEERING GATHERS SPEED

Rt. Hon. W. L. Mackenzie King Will Be Featured Speaker in Coming Week

With the appearance of Rt. Hon. W. L. Mackenzie King at the Royal Victoria Theatre on Friday evening as the highlight of the week, election meetings in the Greater Victoria area will come thick and fast in the next six days.

Conservative schedules include a meeting at the Rex Theatre, Esquimalt, at 8 p.m. on Tuesday, where D. B. Plunkett, W. A. McKenzie and W. H. M. Haldane will speak. Captain W. J. Cox will preside. On Wednesday, D. B. Plunkett, W. A. McKenzie and W. H. M. Haldane will address a meeting in Ward Five at South Park School, commencing at 8 p.m. A. Lancaster will be in the chair.

MINISTER TO SPEAK

C. H. Dickie, in the Nanaimo Federal riding, will speak five nights in the same week, on Monday at Royal Oak Hall; Tuesday at the Temperance Hall, Keating; Wednesday at Gordon Head Hall; Thursday at Marigold Hall; Friday at Sooke Hall. On Saturday, Mr. Dickie will tour logging camps at Cowichan Lake.

Hon. Grote Stirling, Minister of National Defence, and Mr. Dickie will speak at the Agricultural Hall, Duncan, at 8 p.m. on Thursday.

The new Social Credit Party in Victoria has called a meeting for 8 p.m. on Monday at the City Temple, with a schedule of several speakers.

Exclusive of the Social Credit Party, Dean Hewlett Johnson, of Canterbury, will address a Victoria audience on October 3 on Social Credit.

The Stevens Reconstruction Party will make a round of city school auditoriums this week, the exact schedule not yet completed, but to be announced shortly.

RALLY AT ROYAL

Liberals have three fixtures in the city proper this week. On Monday they will hold a rally at the Rex Theatre, Esquimalt, at 8 p.m. On Wednesday a meeting is planned in the George Jay School at the same hour. On Friday, Rt. Hon. W. L. Mackenzie King will be the featured speaker at the Royal Victoria Theatre, commencing at 8 p.m. All three meetings are in the interest of Jack McDowell, Liberal candidate in this riding.

The C.C.F. has three city fixtures this week, Monday evening at Victoria West School, Thursday evening at George Jay School, and Friday evening at Hampshire Road Hall, Oak Bay. Speakers at these meeting will support Rev. J. King Gordon, C.C.F. candidate here.

MANY MEETINGS

In addition to city and suburban fixtures, a number of meetings have been arranged by parties in Island areas, details of which are not immediately available.

Since the present campaign started there have been close to 100 rallies in the Greater Victoria area, with forty more listed between now and polling day. This is exclusive of radio talks.

MEETING THIS EVENING

The second of the series of educational addresses under the auspices of the unemployed organization each Sunday evening will be given tonight by Hans Kroeger, the subject being "Fascism." The public is invited to attend. The meeting will commence at 7:30 o'clock, at 564 Yates Street.

"Build B.C. Payrolls."

From a Lady 80 Years Old

"I am 80 years of age. During my lifetime I have tried many brands of milk and Pacific Milk is the best I have ever used."

No comment can add strength to this remarkable compliment. It is from Mrs. K., a letter from her recently received.

PACIFIC MILK

London Life Insurance Company

HEAD OFFICE LONDON CANADA

Equalizing the **Partnership**

If a man's wife should die he could still finance the family's needs.

The partnership is equal only when the wife has sufficient funds for this same purpose, and to care for herself, should her husband die first.

Life Insurance is the universal answer. It has aptly been called "the love that never dies."

District Office - Pemberton Bldg. Fort Street, Victoria

KIRKHAM'S
612 FORT ST.
PHONES Groceries G 8131 — Fruit - - E 8031 — Meat - - G 8135

"Good-bye to all that"

BANISH DUST, DIRT AND ASHES WITH THE

BRIGHAM OIL BURNER

Easy Payments if Desired

This amazing new oil burner is sweeping the country . . . proven in thousands of Canadian homes. All the trouble and dirt of wood and coal is abolished. The turn of a valve gives regulated heat in your kithen range—safe, reliable and economical.

The Brigham Oil Burner Is Passed as Standard by the Canadian Underwriters' Laboratories

We have a complete display of Brigham Oil Burners. . . . Let us discuss your needs with you. . . . We are experts on heating problems.

Wholesale and Retail

B. C. OIL BURNER DISTRIBUTORS
1018 Blanshard Street—Phone E 2624
DUNCAN REPRESENTATIVES: COWICHAN MERCHANTS, LTD.

You Owe Yourself Protection Through
Fire **INSURANCE** Automobile
ELSIE B. RICHARDS
Suite 7, Metropolitan Building, Opposite Postoffice
PHONE EMPIRE 7722

FALL GARDENING
See Us for All Your Requirements
GROUND LIMEROCK and BASIC SLAG for Gardens
BONE MEAL When Preparing Bulb Beds
COMPOST Mixed With Garden Refuse Will Make Humus for the Soil
LEAF RAKES — TREE LABELS — WOOD TAGS
PEAT MULL for Potting Plants
CEMENT and CLAY FLOWER POTS—All Sizes
Sold in Any Quantities—Regular Deliveries
Scott & Peden, Ltd.
G 7181 — Cor. Store and Cormorant Streets

First United Church
Quadra Street and Balmoral Road
Minister: Rev. W. G. Wilson, M.A., D.D.
Assistant Minister: Rev. Edward W. Horton, B.A.
SUNDAY SERVICES
Mornins, 11 o'Clock
SPECIAL RALLY DAY SERVICE
DR. W. G. WILSON Will Conduct the Service
Evening, 7.30 o'Clock
MR. D. D. ANDERSON, M.C., M.A., of Edinborsh, Scotland, Will Conduct the Service
SUNDAY SCHOOL
9.45 A.M.—Intermediates and Seniors
11.00 A.M.—Primaries and Juniors
MONDAY
8.00 P.M.—Young People's Society

G 4044 — G 4044
ALL FIR MILLWOOD
$3.00 Per Cord (in Two-Cord Lots)
Bark Slabs - - - - - - $3.50
Inside Fir Blocks - - - - $4.00
COLWOOD WOOD CO.
C. D. SHAW—BRUCE LOW
728½ Fort Street

HOPE'S
Tailor-Made
SUITS
$40 for - $19
Most splendid shipment of British Suitings from which to choose—and tailored by our highly efficient men of the trade.
Charlie Hope
E 5212 — 1434 Govt. St.

Mocha coffee comes from Arabia, and is known by its small grey beans inclining to greenish.

ADVERSE TRADE IS WIPED OUT

C. H. Dickie, Conservative Nominee for Nanaimo, Speaks at Colwood

Pointing to the manner in which Premier Bennett had improved Canada's world trade, C. H. Dickie, Conservative candidate in the Nanaimo riding, in addressing a meeting at Colwood Hall Thursday, urged the electors to show their confidence in the Bennett Administration by returning a Conservative representative for the riding at the polls on October 14. The meeting was presided over by P. Welsh. Other speakers were Colonel W. B. Clayton and H. A. Wootton.

When Mr. Mackenzie King left office, there was an adverse balance of trade of $109,000, the speaker said. "We now have a favorable balance of $153,000. The trade of Canada is better than any other country in the world, except perhaps England."

Mr. Dickie explained how, through the use of tariffs, the Bennett Government had been instrumental in compelling former United States exporters to Canada to establish branch factories in this country, thereby creating more employment.

UNEMPLOYMENT PROBLEM

Touching upon the unemployment problem, Mr. Dickie said that his leader's policy in this regard was to reduce unemployment by abolishing long hours of work and child labor, and, through a system of pensioning those in the older bracket of life, make room for the younger generation in the economic life of Canada.

Mr. Dickie also paid tribute to the manner in which Premier Bennett had revived the lumbering industries through his trade pacts at the Imperial Conference.

Colonel Clayton likened the regime of the Bennett Government to that of a physician building up a patient for a major operation. Due to the economic crisis through which the country was passing, it was first necessary for the Government to build up the country's financial and other structures first before performing the operation designed to effect a more permanent cure. Premier Bennett, he said, had succeeded in keeping Canada solvent, and was now prepared to undertake those things that would make for improved conditions, but which could not be undertaken before because of the weakness of the nation's structure.

A GREAT LEADER

Mr. Wootton declared that Premier Bennett was Canada's greatest leader today, and that it behooved everyone to give him that loyal support so necessary for the carrying out of the policies he had enunciated.

Premier Bennett, he said, had saved the agricultural industry of the Dominion by his timely intervention with tariffs that prevented the flooding of Canada's market with a surplus of United States produce. Without this useful weapon, the agriculturists of Canada would have suffered far more than they did by the world-wide economic depression, Mr. Wootton declared.

Presentation Made

A pleasing event took place at the South Saanich Agricultural Fair last week when W. Douglas, president of the North and South Saanich Canadian Legion, called on Norman W. Whittaker, M.P.P., to present the Sir Arthur Currie memorial prize for the best historical essay written in competition with others in Grade VIII throughout the schools on the Saanich Peninsula. The winner was Walter Deveson, a pupil of the North Saanich School.

ARBUTUS ARTICLE SENT TO LONDON

C. C. Pemberton Compiles History To Go With Tree Specimen For Petersham

Victoria will secure valuable publicity from an article on arbutus trees, compiled by C. C. Pemberton, chairman of the Tourist Trade Development Association committee, on historical landmarks and preservation of natural beauties.

Mr. Pemberton's brochure deals mainly with the discovery of Arbutus Menziesii, by Archibald Menzies, botanist with Captain George Vancouver, and is profusely illustrated with a number of Vancouver Island specimens of the tree. The story was mailed yesterday to the Acting Agent-General for British Columbia at London, and will arrive before the arbutus specimen recently sent aboard the motorship Aakre to Petersham, England, to be planted near Captain Vancouver's grave.

NOT LIABLE FOR ACTS OF EAST PRUSSIANS IN MEMEL CAMPAIGN

BERLIN, Sept. 21 (AP).—Germany bluntly warned the world tonight it "cannot be held responsible for the acts of East Prussians" if the guaranteeing powers do not assure a free and fair Landtag election in Memel on September 29.

This statement was made by a Foreign Office spokesman who also disclosed that the Reich has made urgent requests to the Powers, including Britain, France and Italy, to force Lithuania to cease her alleged persecution of Memel Germans.

Announcements

Superfluous Hair on the face is admittedly the most hideous feminine blemish. Women very rarely speak of this disfigurement, but secretly and anxiously try every promised cure they see advertised, only to find to their sorrow that the growth is but aggravated by their use. Electrolysis alone is the safe and permanent cure and this is one advertisement which is absolutely true! Women who earnestly desire to find the truth will recognize it. Miss Hanman, 503 Sayward Building. Phone G 7642.

We offer you for the production of your printing requirements our many years' experience plus an up-to-date plant with quick service and right prices. The Colonist Commercial Departments, 1211 Broad Street. Phone G 5241. Printing, Lithographing, Bookbinding, Engraving.

Victoria School of Expression. Junior classes in elocution and singing Tuesday, Wednesday and Thursday afternoons, also Saturday mornings. For particulars phone Garden 5525.

The Women's Guild of St. Andrew's Presbyterian Church will hold a silver tea at the home of Mrs. F. A. Rounding, 1392 Rockland, September 25, 3 to 6. Musical programme.

Women's Canadian Club, Empress Hotel, Monday, September 23, at 3 o'clock. John A. Peart, M.A., Subject, "Winchester Cathedral," illustrated. Mrs. Helen Tait, soloist.

The Oxford Group—The March of Events,—new publication showing their work in 42 countries, on sale at all bookstalls, 15c.

Harry S. Hay, F.A.A.O., Optometrist. New location: Fort Street (Opp. Times).

Paisley Cleaners and Dyers. We call and deliver. G 3724.

The Chalet, Deep Cove, for Chicken Luncheons and Dinners.

Amy Sherwin Noted Singer Dies in Kent

BROMLEY, Kent, Sept. 21 (AP).—Amy Sherwin, noted operatic soprano, died here today. She was eighty-one years of age.

The singer, who once filled the concert halls of Europe and America with her golden voice yearly, died almost forgotten, lonely and penniless.

FRASER LISTER CAST IN OPERA

Will Take Part of Frederick Telramund in "Lohengrin" On October 18 and 19

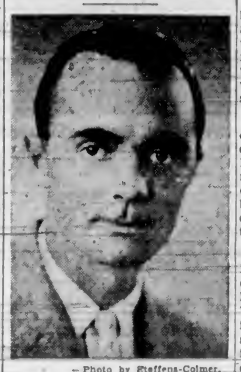

—Photo by Steffens-Colmer.

FRASER LISTER

With twenty-eight play, operatic and oratorio successes behind him, Fraser Lister, one of Victoria's leading amateur theatrical artists, approaches the forthcoming production of Wagner's "Lohengrin," by the Victoria Civic Opera, at the Royal Victoria Theatre, on October 18 and 19, confident that this first effort in the grand opera field will be an outstanding success.

It is typical of Mr. Lister that when given a part to play he attacks the work from the viewpoint that everything about the character he must portray should be studied from all angles. Consequently for the past two months he has been carrying on considerable research into the character of Frederick Telramund, the role in which he is cast.

Mr. Lister, with that thoroughness which always results in success, has acquainted himself not only with the atmosphere and period in which the opera "Lohengrin" is set, but also with every trait and idiosyncrasy of the character he is to portray.

START OF CAREER

Beginning his career on the stage at the University of British Columbia, where he took the leads in "You Never Can Tell," "The World and His Wife" and "The Pot Boiler," Mr. Lister has year by year stepped from one success to another until now one only need mention that he is appearing in a production to assure its success.

He won further laurels at the University of Washington in "The Medea," in which he took the part of King Oreon, a role not dissimilar to Frederick Telramund. He also appeared in "The Rest Cure," "The Trysting Place" and "The Birthday of the Infanta" at this university.

Identifying himself with Little Theatre work in this city, Mr. Lister continfled to rise in the theatrical world with such successes as "Sham," "Matinata," "No Sabe," "The Dance Below," "The Jade God," "Bird in Hand," "Dulcy," "St. Cyprian and the Devil," "The Play's the Thing" and "The Hundredth Trick."

WINS HIGH HONOR

All the leading roles in these plays cover many types of parts, comedy, tragedy, burlesque and character parts. Mr. Lister's crowning achievement was when he won the award for the best individual performance at the Drama Festival.

In the light opera field, he perhaps is even better known. "Boccaccio," "Fra Diavolo," "Robin Hood," "Bohemian Girl," "Caliph of Bagdad," "The Mikado" and "A Country Girl" all saw him in leading roles, and his successes in these was such that they still remain in the public's mind.

In oratorio work, Mr. Lister also has taken a part, chiefly in "The Darkest Hour" and "The Creation."

BLOCKADE RUNNER IS FINED IN COURT

Chinese Convicted of Driving to Common Danger in Passing Police Potato Guards

BRIGHOUSE, Sept. 21 (?).—Fong Soon, Chinese farmer of Lulu Island, was convicted on a charge of driving to the common danger and fined $22.50 by Police Magistrate O. E. Darling today. In default of payment of the fine he will have to serve three months in jail.

The convicted man is alleged to have extinguished the headlights of his truck to drive through a police patrol on the Fraser River Bridge with a load of potatoes. His truck overturned on the side of the road after he allegedly had crossed the bridge.

LONDON, Sept. 21 (AP).—An exchange telegraph dispatch from Moscow today said General Umberto Nobile, Italian Arctic flier, had been called to Rome. He has been in Russia five years assisting in dirigible construction.

City and District

Health Meetings—Provincial hearings on state health insurance will resume at the Liberal Members' Room, Legislative Buildings, tomorrow, at 10 o'clock in the morning.

Fur Stolen—Valued at $70, a silver fox fur was stolen from the store of A. K. Love, Limited, View Street, it was reported to police yesterday.

Purse Taken — Containing a $10 bill, her purse was stolen, yesterday, as it lay on a bed near an open window at 904 McClure Street, Mrs. A. G. Crookshanks told city police, yesterday.

Campaign Headquarters — The C.C.F. committee yesterday announced that the Saanich C.C.F. headquarters had been opened at 3528 Douglas Street, E 4433, where all inquiries about political matters will be attended to promptly.

Oxford Group Luncheon — The businessmen's weekly luncheon in Spencer dining-room this week will take the form of a mixed luncheon for men and women. All those in the fellowship and friends will be welcome. A women's team will speak after the luncheon.

Seek Recruits—A number of vacancies exist for young men of good character and physique in the First Battalion, Canadian Scottish Regiment, 16th C.E.F. Applications for enlistment should be made to the battalion orderly room at the Armories on Mondays and Thursdays between 8 and 9 p.m.

Christian Fellowship—A Christian Fellowship meeting of members of city churches and assemblies will be held tomorrow, at 8 p.m., at the Y.W.C.A., to discuss items of general interest. Friends from out of town are cordially invited. Gospel singing will also be a feature of the evening.

Ward Two Liberals—A meeting of Ward Two Liberals will be held at the campaign rooms, 2645 Douglas Street, Tuesday next, at 8 p.m. All workers are urgently requested to be present. Important business will be transacted.

Native Sons of B.C.—Post No. 1, Native Sons of British Columbia, will hold their regular meeting in the Knights of Pythias Hall, Broad Street, on Wednesday evening. The officers request that all members be present.

New Work Order—The B.C. Industrial Relations Board announced yesterday passage of an order-in-council under which hotel clerks in B.C. will be brought under the Hours of Work Act, with a limited week of forty-eight hours. The announcement was made by Adam Bell, chairman of the board.

Is Campaign Manager—Alderman T. W. Hawkins has been appointed campaign manager for Jack McDowell, Liberal Federal candidate for Victoria, it was announced by Major Samuel Henson, party organizer, following a special meeting yesterday. Carew Martin has been appointed agent.

To Speak Tomorrow—Dr. J. L. McDougall, Liberal candidate in Vancouver East, will speak in the Rex Theatre, Esquimalt, tomorrow night, at 8 o'clock, together with Colonel Cy Peck, V.C. Jack McDowell, Liberal candidate in the Victoria riding, will also address the gathernig. The chairman will be J. F. Mesher.

To Forego Sale — While ministerial announcement was withheld by Hon. A. W. Gray, it was repeated at the Legislative Buildings yesterday, that the annual tax sale of provincial lands would be waived this year, for the fourth year in succession. The sale of tax default properties would normally have been held at the end of this month.

Had Bad Weather—"It rained all the way," said Arthur Dixon, chief engineer of the B.C. Department of Public Works, on return yesterday from an official tour of Northern ridings, in company with Hon. F. M. MacPherson, who is expected back in the city today. Apart from road improvement, no new work is contemplated in the North, it was intimated.

Y.M.C.A. Classes — First educational classes of the Y.M.C.A. will be formed this week, it was announced yesterday at the association. The aviation ground school will organize tomorrow evening at 8 'clock under L. R. Kirby, while on Tuesday, with Frank Paulding in charge, the public speaking group will be organized. Other education features will start the following week.

Tag Day Results — The sum of $298.55 was realized from the tag day held yesterday by Dr. O. M. Jones Chapter, I.O.D.E., in aid of its milk fund for under-nourished children. A donation of $5 was received from the Quadra Street P.-T.A. The chapter thanks the general public for donations, and the Normal School, North Ward and Girls' Central School students for tagging.

Building Permits—With building permits representing a value of $6,700 for the past week, the following houses will be built in Saanich municipality: A $2,000 house of six rooms for E. E. Smith in the Queenswood subdivision at Cadboro Bay; a $1,000 Summer cottage of four rooms at Cadboro Bay for C. C. Johns; a $1,000 garage and workshop for Col. S. L. McMullen on Tyndall Avenue; a double bungalow for H. B. Harris on Gorge Road costing $1,500, and a three-roomed house to cost $1,000 for Mrs. A. Morris on Heath Drive.

Move Studied—Oak Bay's rebellion against retroactive charges on account of changes in the British Columbia Superannuation Act was being studied at the Legislative Buildings yesterday, without official comment. Hon. Dr. G. M. Weir declined to say what the Government would do in reference to the issue, stating that a question of policy was involved. Of the actual refusal of Oak Bay to pay the bill presented by the Province, he said: "There are ways of meeting that." The remark, however, was not elucidated.

THE ENGLISH WAX SONAX FOR FLOORS & CARS

PAULIST WILL HOLD NOVENA

Rev. Father William Michell Will Conduct Special Services This Week

REV. FATHER MICHELL

The annual Novena to the Little Flower of Jesus, which has been so popular in past years, will again be held in St. Andrew's Cathedral from Wednesday, September 25, to the feast of the Saint, October 3. The services will be held each evening at 7:30 o'clock.

The Novena will this year be conducted by Rev. Father William Michell, well-known Paulist missionary. Father Michell has been on missions in various parts of the United Stated and Canada and has wide experience in conducting retreats and novenas.

Saint Therese longed to be a missionary that she might bring others to the knowledge of Christianity. As a member of a community that was founded for the special purpose of preaching to those not of the Catholic faith, Father Michell extends a special invitation to men and women of all religious beliefs.

Campus Notes of High School

Rugby made its bow to the new season at Victoria High School on Thursday when sixty-three boys attended a preliminary meeting to make plans for this year's campaign. Arrangements were made for a four-team league and a practice of candidates for the 130-pound team, for inter-school competition, was called for next Wednesday.

Prospects for the Kiwanis Cup squad, with only a half a dozen of last year's regulars available, do not look too good, but Coach Claude Campbell is counting on the experienced material of last year's lightweight team to give the boys from Craigdarroch a run for their money next Spring. Assisting Campbell with his coaching duties will be H. Gilliland, D. Wallis and George Brand.

Tennis will be ushered in this week when the first round of boys' doubles tournament will be played on the High School courts.

The draw for these first games is: Pettit and Holt vs. Fricker and Trace; Jephson and Coate vs. Bennett and Hinks; Osborne and Greensmith vs. Miller and Lucas; Akhurst and Brown vs. Clague and Elford.

Entries are being accepted for the girls' double event which will immediately follow the boys' competition.

One hundred and eighty girls have registered with Miss Be Doull, girls' physical instructor, for the purpose of participating in after-school grass hockey, basketball and softball games. More names are expected by Wednesday, when the informal games will start.

REHEARSALS TO START TUESDAY

All choristers intending taking part in the performance of Mendelssohn's oratorio "Elijah" are requested to attend the first rehearsal of the season, to be held in the schoolroom of the First United Church on Tuesday at 8 p.m.

Choristers are asked to bring their copies with them, although a limited number will be on hand Tuesday, and may be had from R. Hardy, the librarian. A hearty invitation is extended to those who assisted in the performance of the "Messiah" given in the church on December 4 last year. In order that registration may be completed soon, all are asked to assemble at 7.45 o'clock.

Mrs. C. C. Warn, accompanist of the Arion Club, has kindly consented to act as pianist for the rehearsals. The actual date of the performance will be announced on Tuesday evening. It is expected that the guest organist will again be Frederick J. Chubb, Mus. Bac., F.R.C.O., organist of Christ Church Cathedral, Vancouver.

RADIO SHOW
Presenting 1936 Models
Open All This Week
For Complete Details of This Big 7-Day Radio Show, Turn to Page 17.
FLETCHER BROS.
(Victoria), Ltd. — 1110 Douglas Street

Gray Line Cabs
Cabs as Near as Your Telephone—Snappy, Courteous Service at Minimum Rates.
G 4151
All Passengers Fully Covered by Insurance While Riding in Our Cars.
CLASS "A" DRIVERS — NEW CARS

Fried Spring Chicken Dinner 75c
You will enjoy our delicious chicken dinner . . . It's different. Served daily.
SIDNEY HOTEL, SIDNEY, V.I.

National Council of Education
VISIT OF BRITISH EDUCATIONISTS
PUBLIC MEETING, EMPRESS HOTEL
Monday, September 23, 8 P.M.
MR. G. T. HANKIN: "Truth in History."
RESERVED, 50c — GENERAL ADMISSION, 25c
Tickets, Fletcher Bros. and Empress Hotel

CHAIRS RE-CANED OR RUSH-SEATED
GRASS AND WICKER FURNITURE REPAIRED
Estimates Free — We Call and Deliver
The Red Cross Workshop
(FIRE AND FORESTS DO NOT MIX)
584-6 Johnson Street — Phone E 3513

SALTSPRING ISLAND FERRY

DAILY SAILINGS
WEEKDAYS EXCEPT WEDNESDAYS
Lv. Swartz Bay ..... 9:30 a.m. — 5:00 p.m.
Lv. Fulford Harbor ..... 8:15 a.m. — 4:00 p.m.
WEDNESDAYS ONLY
Lv. Swartz Bay .... 7:00 p.m. Lv. Fulford .. 8:15 a.m.
SUNDAYS ONLY
Lv. Swartz Bay .. 8:30 a.m. 11:30 a.m. 8:00 p.m. 7:45 p.m.
Lv. Fulford Harbor 8:15 a.m. 10:30 a.m. 4:00 p.m. 6:45 p.m.
CHANGE OF SCHEDULE
EFFECTIVE OCTOBER 1—DAILY EXCEPT WEDNESDAY
Leave Swartz Bay ..... 9:30 A.M. - 5:00 P.M.
Leave Fulford Harbor ..... 8:15 A.M. - 4:00 P.M.
Fares
Automobiles (according to weight) .. 75c to $1.50
Passengers 25c
Trucks ..... $1.25 to $2.00
Motorcycles 50c
For Further Information and Motor Coach Connections Phone E 1177, E 1178
GULF ISLANDS FERRY CO. LIMITED

EMPIRE THEATRE
NOW AVAILABLE
All Public Functions
REASONABLE RATES
NEW MANAGEMENT
Apply Dr. Clem Davies, at Theatre
Phone E 3314

WOOD and COAL
STOVE OIL
J. E. Painter & Sons
PHONE G 3341
617 CORMORANT ST., VICTORIA

Where you have to depend upon a Battery for Ignition, Flashlight, or Radio
BURGESS BATTERIES
GIVE MOST POWER AND LAST LONGER

Burgess Dry Cells Limited Winnipeg — Sold by Leading Dealers

SUITABLE FLAT IS EASILY LOCATED IN DAILY COLONIST

This is the time of year when the tenant of a modern flat or apartment realizes his good fortune. In practically every case heating worries leave him unmoved, no matter how the wind may blow the central heating system will keep his room comfortably warm. Compact, convenient, centrally located, an up-to-date apartment offers great appeal to those in search of a home this Winter. With a flat in mind the problem of selection is answered by The Daily Colonist, for, listed in the Classified Advertisements under section 53 is a comprehensive review of the best values in the city. It is an easy matter to make the choice, for location, description and rental is given. Just mark the ones that are suitable and use Colonist Want Ads as your guide. ***

Social Activities and Notes of Personal Interest

Evening Wedding Held At St. Mary's, Oak Bay

Autumn flowers were delightfully arranged by friends of the bride and groom in St. Mary's Church, Oak Bay, last evening, for the wedding of Ruby Rose, youngest daughter of Mr. and Mrs. W. J. Cobbett, 1170 Chapman Street, and Mr. Eric Noel Paver, eldest son of Mr. and Mrs. H. Paver, 1428 Denman Street, which took place at 8:30 o'clock in the presence of a large congregation.

Rev. Canon Nunns performed the ceremony, and Mr. F. T. C. Wickett presided at the organ, and as the register was being signed, accompanied Mr. Douglas Park, who sang "O Perfect Love."

The bride, who was given away by her father, wore a charming frock of soft white lace, with a close-fitting bodice fastened down the back from neck to waist with tiny pearl buttons, which also fastened the long tight cuffs of the sleeves. The skirt flared to a small train. Her white turban was worn with a small veil and she carried a shower bouquet of Ophelia roses, carnations and swansonia.

Miss Ivy Vye was the only bridesmaid, in a pretty frock of suntan crepe worn with a matching high-necked cape and a picture hat, who carried a sheaf of gladioli and snapdragons in blending shades. Mr. Alan Paver supported his brother, and the ushers were Mr. Richard Creech and Mr. Douglas Cobbett.

RECEPTION HELD

A reception was held after the service at the home of the bride's parents, where the bride and groom stood beneath a beautiful floral archway to receive the good wishes of their friends, and later supper was served from a table centred by the wedding cake, and arranged with vases filled with pink and white sweet peas and tall pink candles in silver holders.

Mrs. Cobbett wore for the occasion a gown of Royal blue triple sheer crepe with a matching lace cape, and Mrs. Paver, a robe of Parma violet velvet. They both wore black picture hats and corsage bouquets of roses.

TO LIVE AT OAK BAY

Mr. and Mrs. Paver left at midnight for Vancouver en route for a motor trip, the bride going away in a beige crepe dress with brown accessories and a novelty tweed overcoat. On their return they will make their home at Oak Bay.

Among the many beautiful gifts were a walnut tea-wagon, from the staff of the Victoria Lumber and Manufacturing Co., Ltd., Chemainus, where the bride had been employed; a handsome silver tea service from the postoffice staff, Victoria, of which the bridegroom is a member, and a mantel clock from the members of No. 2 Lodge, I.O.O.F.

SOCIAL ENJOYED

A pleasant social was held at the home of Mr. MacEachern, on Friday night, by the Lyceum of the First Spiritualist Church. A short business session was followed by an evening of entertainments and singing. Those present were Rev. Flora Frampton, Mesdames Harrison, Campbell, Brooker, Boniface, Bigham, Bresenham, C. Milne, Ethridge, Franthorp, Clark, Miss Pearson, Mr. Barr and Mr. Littlefield.

Bridal Party at Wedding in Vancouver

—Photo by "Aber."

The above photograph shows the bridal group following the recent wedding in Vancouver, at St. Paul's Church, of Miss Norah Percy and Mr. C. W. E. (Bill) Locke. Reading from left to right, the group includes: Back row, Mr. Arthur Mercer and Mr. Jack Locke, ushers; Mr. Kendall Mercer, best man; Miss Joyce Percy, maid of honor. Centre row, Miss "Trixie" Locke, bridesmaid; the bride and groom. Front row, the Misses Janet and Barbara Percy, flower girls.

Clubs and Societies

Guild of Sunshine

The monthly meeting of the Guild of Sunshine was held in the clubroom, Ganges. The president, Mrs. G. J. Mouat, was in the chair, and sixteen members present. The minutes of the last meeting were read, also the treasurer's report of the concert held recently in the Mahon Hall. The Dale quartette, of Vancouver, who had provided the entertainment, donated $5 towards the Guild funds and expressed their willingness to pay a return visit to Ganges in the Autumn. The guild is trying to arrange for a reappearance of the quartette on Saturday, November 9, and in that event, all arrangements will be in the hands of Mrs. G. J. Mouat, Mrs. H. Johson and Mrs. D. Tweedhope. The hospital representative, Mrs. A. Cartwright, reported the necessity of more new blankets for the Sunshine Guild ward in the institution. There was discussion regarding the making of articles for the Christmas hampers and Mrs. Stuart Holmes was instructed to obtain four pounds of wool to be distributed among the members for knitting purposes. To help in raising funds for the organization, Mrs. Stuart Smith has offered her home on Ganges Harbor for a bridge party on Tuesday afternoon, October 15. Tea hostesses at the meeting were Mrs. Stuart Holmes and Mrs. Stuart Smith.

• • •

Chemainus W.B.A.

Chemainus Review, No. 19, W.B.A., were hostesses on Thursday evening to seventeen members of Victoria Review, No. 1, together with Mrs. Burnett, review president; Mrs. Agnes Johnson, supreme representative of British Columbia; Mrs. Elsie Duffin, financial secretary of Review No. 7, Vancouver, and Mrs. Elsie Hanscomb, of Review No. 7, Vancouver. Mrs. Murray, the president, welcomed the visitors. Following the short business session, Mrs. Johnson gave, in detail, her report of the thirteenth regular session of the W.B.A. convention, held this Summer at Cleveland. At the close of the meeting, an amusing one-act sketch was presented, those taking part being Mesdames O. Work, L. Greenhorn, D. McNichol, F. Underwood, W. Goldsmith and Miss Edith Payne. A banquet supper followed, convened by Mrs. G. Cook, Mrs. Olive Work being responsible for the beautifully decorated table, which was artistically arranged with ivy and fruit, and baskets of asters in shades of mauve and pink. Supper speeches of appreciation and thanks were made by both Vancouver and Victoria visitors. The Victoria Lodge left for home, by bus, after extending to the Chemainus Lodge a hearty invitation for a return visit.

• • •

Canadian Daughters

An interesting meeting of the Canadian Daughters' League No. 5 was held at the Shrine Hall on Thursday with Miss D. Willing, president, in the chair. Plans for a Christmas novelty and home cooking sale to be held on November 2 were made. The assembly sewing circle will meet at the home of Mrs. F. Jeune, Gladstone Avenue, on Thursday, at 2:30 p.m. The monthly meeting of the executive will be held on Tuesday at the home of Mrs. W. A. Craven, Richmond Road. Mrs. Robinson gave an address on the proposed State Health Insurance bill. For sometime the assembly study group has had a draft of the proposed bill and at the close of the address, several questions relative to the various classes were answered by the speaker. A vote of thanks was given to the speaker by Mrs. A. C. Ross. Refreshments were served under the direction of Mrs. F. Jeune.

• • •

Bridge Club

The Chisellers' Bridge Club held its first meeting of the season at the home of Mr. and Mrs. T. F. Wallace, 2638 Blackwood Street, on Friday evening, when Miss Irene Wallace was hostess. For the occasion, instead of bridge, various table games were arranged throughout the home and much fun resulted from the revival of these old favorites. The rooms were tastefully decorated with Autumn flowers, asters in rainbow colors predominating. Refreshments were served after which the meeting broke up to meet again in two weeks' time at the home of Miss Gladys Thexton. Club members present were Misses Mary Gootenko, Gladys Phillips, Emma Mutch, Mabel Lansdell, Olive Kilby, Peggy Merton, Gladys Pearce, Nellie Merton, Edina Wallace. Guests of the club were Misses Bona Macmurchie and Lucy Merton.

• • •

Lavender Tea

A delightful "lavender tea" was held on Friday afternoon at the Truth Centre by the members of Far West Assembly, No. 30, Canadian Daughters' League. All arrangements were in charge of Mesdames L. Noel, K. Richmond, C. Cottell, V. Dalby and Miss Audrey Richmond. The tables were decorated with silver baskets filled with late Summer flowers in shades of lavender and tall tapers in silver holders. Teacups were read by Madame Eileen. Mrs. B. Noel sang a group of solos and the following pupils of Gwen Noel Dalby appeared in several dances, dressed in appropriate costumes: Misses Maulyn Hunter, Dorothy Adams, Joan Duncan, Olive Crozier-Smith, Viola Wain, Mary Richards, Agnes Richards, Rita Hall, Shirley Noel and Noel Dalby.

• • •

Duncan W.A.

The Duncan United Church W.A. met in the church parlors on Friday afternoon. Mrs. T. C. Robson presided and Mrs. E. W. Lee conducted the devotional exercises. Reports were received from the circle leaders and plans made for the Winter's activities. The harvest supper will be held on October 7, with Mr. B. C. Nicholas, of Victoria, as the guest speaker. Mrs. P. Flett and Mrs. Harry Clark will have charge of the supper; Mrs. J. L. Maitland and members of Priscilla Circle the laying of the tables; Mrs. James Highsted and Get-Together Circle the serving; Miss I. C. Cowie and Uneeduo Circle the decorations. The members, under the convenership of Mrs. C. B. Mains, are serving at the local hospital on Tuesdays and Fridays during September.

• • •

Princess Alexandra Lodge

Princess Alexandra Lodge, Daughters of England, held its quarterly meeting in the S.O.E. Hall. A favorable report of the tea rooms at the Willows Fair was given. Church service of the combined lodges will take place next Sunday at St. Saviour's Church. Members are asked to meet at 6:45 p.m. at the corner of Catherine and Mary Streets. Arrangements for a sale of work to be held on November 21 were discussed. A shower for the sale will be held at the home of Mrs. De La Haye, 1760 Albert Street, on October 10. The next meeting will be held on October 1.

• • •

Soroptimist Club

A special meeting of the Soroptimist Club was held in the club room on Friday evening, for the purpose of discussing the proposed Health Insurance Act. The president, Mrs. Dorothy Spurr, was in the chair. An address was given by Mrs. Agnes Robinson, secretary of the Health Insurance commission, who briefly outlined and explained the provisions of the proposed bill. Following this, the meeting was thrown open for questions and an informal discussion. Many interesting points were brought out and it was decided to submit a brief to the public hearing tomorrow.

• • •

Army and Navy Veterans L.A.

The first business meeting of the season was held recently by the Ladies' Auxiliary to the Army and Navy Veterans, Unit 12, in the clubroom, Bastion Street, the president, Mrs. Young, presiding. A good attendance of members was recorded, and plans for Winter activities discussed. All members are asked to meet tonight at St. Mary's Church, Oak Bay, at 7:15 o'clock, to attend the annual memorial service. A series of card parties will take place during the Winter months, the first to be held on Tuesday at the home of Mrs. Ruddock.

Leaving Soon for Halifax

—Photo by Robert Fort.

MRS. W. H. DOBBIE

Who, with her husband, Major Dobbie, will leave in the near future for Halifax, where Major Dobbie has been transferred from Work Point Barracks. Major Dobbie has been the popular president of the Garrison Badminton Club, the members of which are planning a farewell party in honor of him and Mrs. Dobbie, who will be greatly missed by a wide circle of friends in Victoria.

ENGAGEMENTS

KIDDELL—CLARKE

Mr. and Mrs. S. W. Clarke, Blenkinsop Road, Mount Douglas, announce the engagement of their eldest daughter, Freda Winnifred, to Mr. Herbert William Kiddell, eldest son of Mrs. E. Kiddell and the late Mr. W. Kiddell, 2112 Richmond Road, the wedding to take place on October 25.

FRASER—VIPOND

The engagement is announced by Mr. and Mrs. Shepherdson Vipond, of Nanaimo, of their youngest daughter, Eunice Lillian, to Mr. Bertram Laverne Fraser, eldest son of Mr. and Mrs. H. G. B. Fraser, of Port Alberni. The wedding will take place quietly on October 27.

STEWARD—WATSON

Mrs. G. deB. Watson, 1853 Nelson Street, Vancouver, announces the engagement of her youngest daughter, Vera Margaret, to Mr. Thomas Steward, of Victoria. The wedding will take place quietly in St. Paul's Church, Vancouver, on October 11. Miss Watson is a graduate of the Hospital for Sick Children, Toronto, and is at present on the staff of the Royal Jubilee Hospital. After their marriage, the bride and groom will live at 2764 Dufferin Avenue, Victoria.

WOMEN'S INSTITUTES

SOOKE

The bi-weekly card party under the auspices of the Sooke and North Sooke Institute will be held in Sooke Hall on Tuesday at 8:30 p.m. instead of Friday. Progressive five hundred will be played and a number of good prizes will be awarded as well as a grand prize to be given at the end of a series of six games.

A FINE LIVING-ROOM GROUP FOR $110.00

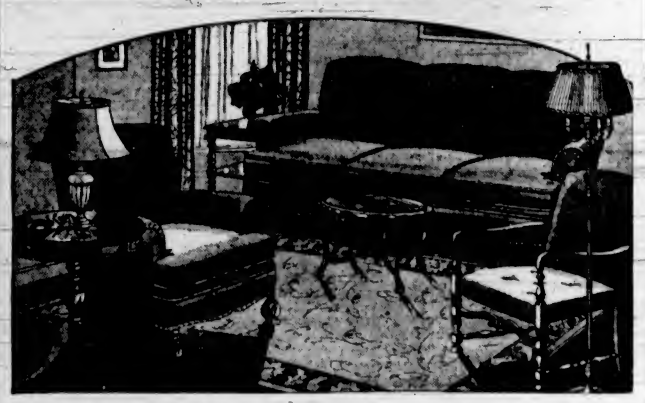

10 SMART PIECES OF FURNITURE INCLUDES:

3-Piece Chesterfield Suite, covered in good grade tapestry, show-wood fronts and loose reversible cushions.
1 Solid Walnut or Genuine Spanish Tile Coffee Table.
1 Solid Walnut End Table.
1 Fine Silk Cushion.
1 Walnut Chesterfield Table.
1 Metal Fernery.
1 Plated Smokers' Stand.
1 Lamp and Shade (Standard, Bridge or Table Lamp).

OTHER SMART GROUPS FROM $82.50 FOR 10 PIECES

10 PIECES FOR $110.00
$11.00 Down and $11.00 Monthly.

TRADE IN YOUR OLD FURNITURE

HOME FURNITURE COMPANY
825 FORT STREET—Between Quadra and Blanshard

A.K. LOVE Ltd.
LADIES' WEAR
708 VIEW STREET — JUST OFF DOUGLAS

Fabric Gloves... 49c Pair

Smart, Neat-Fitting Gloves, in fancy cuff styles. New Fall colors.

RUG WASHING
Clean Rugs Do Not Attract Moths. Expert Rug Washing Done at Moderate Rates. Free Estimates Given
The Dominion Import & Export Co., Ltd.
567 Belmont House, Victoria, B.C. Tel. E 9221

SAFEWAY STORES
DISTRIBUTING WITHOUT WASTE
MAZDA Electric Lamps
Inside Frosted
25, 40 or 60 Watt. Each 20¢
SAFEWAY STORES, LTD., 707 Fort St.

Circulating Heaters

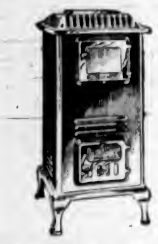

Many styles to select from: suitable for the smallest room to the largest home or store.
PRICES FROM $25.90
Terms Without Interest
STANDARD FURNITURE
737 YATES STREET

VANITIES

"Business girls dress as well as 'debs' these days - How do they do it?"
"Easily! There are smart styles for every purse at
TERVO'S
"APPAREL for the PARTICULAR"
722 YATES ST
Garden 5134

Vancouver Champions Use NuLIFE
Vancouver, B.C.
Dear Sirs,—Having used your NuLife Powders on my champion Felcourt fox hunter (Sealyham) and champion Rose Gay Saxifrage (Scottie), I can recommend it as an excellent tonic and general conditioner.
(Signed) Name on File
NuLife Tonic and Conditioner, 75c Powders for 50c at MacFarlane's, Hudson's, Bore's, Pet Shop, Spencer's, Hudson's Bay
DOGS BARK FOR IT
Nu LIFE

Prestige

Technical knowledge — practical experience — modern equipment: on these three we base our cleaning and pressing service. That is why our name has come to stand for proper workmanship and promptness in delivery.

Let us show you the difference good cleaning makes.

Telephone G 8166

New Method
CLEANERS & DYERS

We Carry Freight
To All Parts of the Island
Ph. G8188
Island Freight Service Ltd.
514 CORMORANT STREET

JUST THE THING
For the Nippy Weather in the Fall.
BEAUTIFUL LAPIN SWAGGER COATS, IN ANY SHADE OR STYLE YOU MAY DESIRE, FOR THE AMAZING LOW PRICE OF $39.50
THESE COATS MAY BE HAD IN . . .
BEIGE, BROWN, GREY, BLACK AND VARIOUS SHADES.
FOSTER'S
FUR STORE
753 Yates Street
Our storage clients who are desirous of obtaining their fur coats now in our storage will please give us 24 hours' notice. Phone E 3314

Bubbles, a pure powdered soap, guarantees economy. It lasts three times as long. Phone G 4934.

Social Activities and Notes of Personal Interest

Musical Art Season Opens With Social

The Victoria Musical Arts Society will begin its 1935-36 season with a social "membership" tea, to be held next Wednesday, from 3.30 to 6 p.m. at the residence of Mrs. T. W. A. Gray, 1064 Beverley Place.

As this is the initial event of the club season, those intending to be present are supposed to secure their new membership cards either prior to the tea, at Fletcher's, or at the tea.

A very nice programm has been arranged, the contributing artists to be Mrs. Harold Campbell, soprano; Mrs. Harry F. Lasenby, contralto; Miss Elsie Friend, pianist, and Miss Dorothy Francis, violinist. The accompanists will be Mrs. Charles Conyers, Dorothy Morton Gough and Miss Maquinna Daniels.

Following is the programme in detail:

"To a Hilltop," from "Songs of Cupid" (Ralph Cox), "Sylvia" and "But Why?" (Frank Knight Logan), Mrs. Harold Campbell; "Ballade in A Flat Major" (Chopin), Elsie Friend; "O Flower of All the World (Amy Woodford Finden), "Love Is a Rose" (Gertrude Sans-Souci), Mrs. Harry F. Lasenby; "Deutscher Tang" (Burnester-Mozart), "Valse Triste" (Sibelius), "Polish Dance" (Edmund Severn), Dorothy Francis; "O Wert Thou in the Cauld Blast?" (Mendelssohn), duet from "Cosi Fan Tutti" (Mozart), Sheila Conway and Eleanor Walker.

Old Alaskans say if the colonists will stick it out a year they will never want to leave. 'Mid pleasures and palaces, there's no place like Nome.

The Plume Shop
747 Yates St. Phone E 5621
TRANSPARENT VELVET FROCKS
$14.75 to $39.50
For Afternoon, Hostess and Formals.

The chewing gum industry dates back to 1860, when the original business was begun on an outlay of $55.

NO EXTRA CHARGE FOR THE
NEW PROCESS MARCELLING
It Positively Makes the Wave and Curl STAY IN
Let Us Prove It
Firth Brothers
635 FORT ST. E 2544

NOW OPEN!
Raphael's
EXCLUSIVE LADIES' WEAR
610 VIEW

McDONALD'S
360 MOSS ST. 749 YATES ST.
MONDAY'S Cash and Carry Specials
BUTTER Fresh Creamery ..... 3 lbs. 63c
ROGERS' SYRUP ..... 10 lb. tin 60c
LIBBY'S CORNED BEEF ..... Tin 10c
MALT, CIDER or WHITE VINEGAR ..... Gal. 59c
Delivery: We deliver anywhere in the city or suburbs from 360 Moss Street.

Turkish Baths
Recent improvements make this the finest Hydro on the Pacific Coast. Steam, Electric and Sea Water Baths. Massage, etc. Miss E Van Becker (London diploma). Phone Empire 2522.
Crystal Garden

Pantorium DYE-WORKS
Empire 7155
DRY CLEANING DYEING

JOHN E. WATSON
MUS. DOC.
Resumes Piano and Harmony Tuition September 3. 1935 pupils' successes include A.L.C.M. and A.T.C.M. diplomas; McGill Elementary tied for first place Canada. Phone G 1316

Dominion Academy of Music
1103 Cook Street
REOPENS WEDNESDAY, OCTOBER 2
For Information, Phone E 7065

COMPETENT OPERATORS
FEATURING the soft flowing "FINGER WAVE" with alluring Cluster Curls. HAIR TINTING and BLEACHING to equal the natural tones of Nature. If your hair is not becoming to you, you should be coming to us.
BERT WAUDE, Hairdressing 760 FORT ST. PHONE EMPIRE 4023

DRINK DUNCAN'S DRINKS
"Sold Everywhere"

Another Bonny Victorian

—Photo by Robert Fort.

Robert Thomas Pendray Is the Six-Month-Old Son of Mr. and Mrs. Thomas Pendray, 1051 Falmouth Road, and grandson of Mr. and Mrs. Edward Brown, McKenzie Avenue, and of Mr. and Mrs. J. J. Pendray, Saanich Road.

Social and Personal Notes

Reservations Made

Reservations for the Fall fashion revue and tea to be held on Friday at the Hudson's Bay Company under the auspices of St. Ann's Alumnae have been made by the following: Mesdames John Hart, R. B. McMicking, J. S. Byrom, William Dunbar, Aylward Moore, P. J. Sinnott, Sr., Benjamin W. Davies, L. Dickenson, James Adam, B. R. Ciceri, Beveridge-Alexander, Kelpin, S. Feil, Le Croix, A. Penner Briggs, Lewin, J. S. Akins, Hetherington, A. C. Futcher, D. E. Whittaker, W. C. McManus, Anderson, P. H. Hardiman, K. T. Hughes, A. J. Watson, C. W. Page, Francis Ebbs-Canavan, I. H. Neiman, M. J. Haley, J. A. Walsh, Mary Black, Vernon-Thomson, D. MacBride, Harding, D. H. Bale, Jorre St. Jorre, Webb, Tait, A. G. Morry, H. Warner, J. J. Hickey, Evan Hanbury, Burns, Thomas Brown, George Hartnell, Gordon Evans, F. J. O'Leary, Robert Caldwell, W. H. Mulcahy, Alex Stewart, Joseph Fortin, D. J. Muir (Vancouver), R. Kingham, F. Burton, L. Jones, A. Steele, A. M. Kirk; Misses Ines Carey, Dallas Homer-Dixon, Kay Swayne, Anna Byrom, Eleanore Dixon, Irene Dixon, Marguerite McKay, Mona and Norah Kelpin, Flora Hamilton - Burns, Kate Scanlon, Jenny Albhouse, Kay Roberts, Ethel Bale, Grace Henry, Olive Aird, Kathleen Mulcahy and Laura Hartnell.

• • •

Kitchen Shower

Miss Elsie Deaville was hostess recently at the home of her parents, Mr. and Mrs. A. Deaville, Esquimalt Road, at a kitchen shower given in honor of Miss Marjorie Roode and Mr. Gordon Corliss, whose marriage will take place in October. The reception room was decorated with goldenrod and yellow chrysanthemums, and the guest of honor was seated beneath a flower-decked trellis-arch. The gifts were presented in a miniature house. Competitive games were played, prizes being won by Mrs. H. Hughes and Mr. Fred White. A buffet supper was served, the table being arranged with pink flowers and ribbon streamers, illuminated with candles in the same shade. The invited guests were Mr. and Mrs. Goodwin, Mr. and Mrs. H. Hughes, Mr. and Mrs. A. Deaville, Misses Helen Roode, Eveline and Doris Tink, Betty Corliss, Kay Gillis, Jean Robinson, Mona Morgan, Jean Barker, Cathy Johnson, Valentine Ireland and Messrs. Fred White, Jim Mossop, Fred Wheeley, Bill Deaville, John Rowton, Bill Young, Alex Grey and Alex Heatherington.

• • •

Hostess at Tea

Mrs. W. H. Handley was hostess at her home on Government Street on Friday afternoon in honor of Mrs. Margaret Sangster, president of Miriam Temple, Daughters of the Nile Club, in Vancouver. The guests included the past queens and elective officers of Miriam Temple, No. 2. Mrs. G. R. Ford, queen of Miriam Temple, and Mrs. M Hemmingsen, princess royal, presided at the tea table. Assisting in serving were Mrs. Sadie Hood, Mrs. H. Lillie and Mrs. Emily Cameron. On behalf of the past queens, Mrs. Ford presented the guest of honor with a corsage bouquet. The guests were Mrs. G. R. Ford, Mrs. Katherine Hawkins, Mrs. R. Morrison, Mrs. Lewis Hall, Mrs. Walter Luney, Mrs. P. B. Schmeelk, Mrs. John Grant, Miss Jennie Lyon (Vancouver), Mrs. William Clark, Mrs. George Brown and Mrs. Marion Ley (Vancouver).

• • •

Surprise Party

A surprise party was held on Thursday evening at the home of Mr. and Mrs. F. W. Richmond, Central Park Apartments, in honor of their silver wedding. During the evening they were presented with a silver cake plate and a silver rose bowl. Bridge was enjoyed. The ladies' first prize was won by Mrs. T. L. Crosson, and the men's first prize by Mr. Norman Richmond. The consolation prizes were won by Mrs. Jack Kinsman and Mr. T. L. Crosson. Among those present were Mr. and Mrs. T. L. Crosson, Mr. and Mrs. Willard Michell, Mr. and Mrs. Jack Kinsman, Mr. and Mrs. Harold Bourne, Mr. and Mrs. Ken Richmond, Mrs. L. Young, Mrs. C. Cottell, Mrs. Zella Richmond, Misses Bessie Borrowman, Muriel Fairclough, Audrey Richmond, Verna Richmond, Messrs. Russell Ard and Norman Richmond and Master Maurice Michell.

• • •

Children's Party

Mr. and Mrs. G. Finn, 402 Garbally Road, held a birthday party in honor of their daughter, Dorothy, who was six years old on Thursday. Fourteen young guests sat down to a supper. In the centre of the table was a beautifully-decorated two-tier birthday cake, donated by Mrs. W. Stidston. Those invited were Kay Sneddon, Cynthia Graham, Mary Stidston, Catherine Brookbank, Daphne Wilson, Sheila and Eileen Cousins, Dorothy and Evelyn Finn, Masters Gordon and Jack Stidston, Ernest and Gordon Massick and Dickie Bawden. Those assisting at the table were Agnes Finn and Mrs. Stidston.

• • •

Afternoon Hostess

Miss Margaret Galliher, St. Charles Street, was hostess at a cocktail party yesterday afternoon in honor of Miss Daphne Pooley and Mr. Lorne Campbell, whose wedding will be an event of next month. The other guests included Lieutenant-Commander and Mrs. H. N. Lay, Mr. and Mrs. Ellbeck Wilson, Mrs. E. Williamson, Misses Josephine Rithet, Margot Robertson, Myfanwy Spencer, Marcia Prior, Pamela Charlewood and Messrs. Bobbie Tye, Larry Henderson, A. G. Tisdall, Charles Heisterman, John Charlewood, Jack Bryden and Don Campbell.

• • •

Miscellaneous Shower

Miss Muriel Creech entertained recently at her home on Ash Street at a delightful miscellaneous shower in honor of Mrs. J. Bull, formerly Miss Edith Hewitt. A daintily-decorated box, containing many pretty and useful gifts, centred the table. Games were the feature of the evening, the winners being Miss Isla Mitchell and Miss Audrey Hanson. The invited guests were Mesdames G. Hewitt, A. Martin, L. Gordon, E. Hewitt (Edmonton), R. Flint, Misses Edna Hewitt, Audrey Hanson, Lillian and Hazel Smethurst, Nessie, Isla Mitchell and Kay Smith.

• • •

In Vancouver

Mr. and Mrs. J. Carl Pendray, of Beach Drive, left yesterday afternoon for Vancouver, where they will visit their son-in-law and daughter, Mr. and Mrs. R. J. Cummins. They were accompanied by Mrs. Cummins, who has been spending some time in Victoria with them. Mrs. Frederick A. E. Manning, of Sproat Lake, who has also been visiting her parents, Mr. and Mrs. Pendray, left yesterday by motor for her home Up-Island.

• • •

Daughters of St. George

The regular meeting of Victoria Lodge, No. 83, Daughters of St. George, was held recently with the president, Mrs. Gaiger, in the chair. Arrangements were made to hold a silver tea at the home of Mrs. L. G. White, 151 Bushby Street, on Wednesday. Members and their friends are invited. After the business, a successful five hundred card party was held and refreshments were served.

• • •

Married in England

Word was received by cable yesterday from England by Mr. and Mrs. T. A. Chantrey, 490 Sturdee Street, Esquimalt, of the marriage of their only daughter, Florence Nellie, to Mr. Jack Abbott, youngest son of Mr. and Mrs. W. L. Abbott, of Devonshire, which took place on Friday, September 20.

• • •

Leaves for University

Mr. Alistair Shepherd, son of Mrs. Charles Foster Corbett, of Beach Drive and Ten Mile Point, left yesterday afternoon for Vancouver, en route to Winnipeg, where he will continue his studies at the University of Manitoba.

• • •

Visiting Here

Mr. and Mrs. Archie Rogers are spending a holiday in Victoria to celebrate the first anniversary of their wedding and are guests of their parents, Mr. and Mrs. J. T. Rogers, Monterey Avenue, and of Mr. and Mrs. P. Hope, Quadra Street.

• • •

Back From Banff

Mrs. E. T. W. Pearse and Mrs. F. E. Young, Bowker Avenue, have returned home after spending three weeks at Banff, Lake Louise and Calgary, where they were accompanied by Mrs. L. Tollemache and her son, Miles, who have now left for their home in England.

• • •

Returning Home

Mrs. J. H. Williams, of Los Angeles, who has been spending the Summer months in Victoria, with her parents, Mr. and Mrs. James Schofield, St. Ann Street, sailed last evening aboard the Ss. Emma Alexander for her home.

• • •

Entertains at Tea

Mrs. G. H. Scarrett entertained a number of friends at the tea hour at the Empress Hotel yesterday afternoon in honor of Mrs. Dave Stein and Mrs. Louis Meyer, of Kansas City, and also her sister, Mrs. L. Southwell, of San Francisco.

• • •

On Way Back From England

Mrs. G. Storey Waller, who has been spending several months in England, sailed from Liverpool on September 13 for Montreal, and after a short visit in Ontario, will return to Victoria.

• • •

Visitor Leaves

Mrs. A. E. Henderson, of Vancouver, will return to her home this afternoon, having spent the past two weeks here as the guest of Mr. and Mrs. E. H. King, of Craigdarroch.

• • •

Returns to China

Mrs. F. C. Pollard, formerly of Victoria, and her two children, left yesterday by the liner Ss. Empress of Russia for their home in Shanghai. They have been in Victoria since mid-July.

• • •

Holiday Up-Island

Miss M. McDougall, R.N., of the Royal Jubilee Hospital, left recently for Port Alberni, where she is spending several days as the guest of Dr. and Mrs. A. P. Miller.

• • •

Leave for Shanghai

Mr. and Mrs. P. R. M. Wallis and children, of Shanghai, who have been here since last May, left yesterday aboard the Ss. Empress of Russia for home.

• • •

Leave for Winnipeg

Mr. Charles E. Martin, 647 Cornwall Street, and his daughter, Doris, left yesterday for Winnipeg, where they will visit his brother for three weeks.

• • •

Returns From South

Miss Janet Mearns, of Uplands, returned to the city aboard the Ss. Emma Alexander from two weeks' holiday in Southern California.

• • •

Returns to Nelson

Mrs. H. H. Mackenzie, who has been visiting her sister, Miss Adele Macleod, Howe Street, has returned to her home in Nelson.

• • •

Cocktail Party

Mrs. Charles F. Corbett entertained on Friday afternoon at a cocktail party at the Union Club.

• • •

Here From Vancouver

Mrs. W. H. Carswell, of Vancouver, is visiting Mrs. W. A. Patterson, 1014 St. Patrick Street, Oak Bay.

Winchester Cathedral On Screen

The fine architectural beauties of historic Winchester Cathedral will be pictured in the lantern-slide lecture to be given at the meeting of the Women's Canadian Club at the Empress Hotel tomorrow afternoon. The speaker will be J. A. Peart, director of education for Winchester, who is here with the big party of British educationists who arrived yesterday after touring across Canada under the auspices of the National Council of Education.

Mr. Peart, who was educated at Latymer School, Hammersmith; Culham College, Oxford, and St. Catherine's College, Cambridge, is keenly interested in the modern youth movements, as well as travel and the drama. He is a Rotarian and a student of the international language, Esperanto.

Mrs. Helen Tait will be the soloist.

Members are reminded that the meeting will begin at 3 o'clock instead of 2.45.

ILLUSTRATED SERVICES

The second series of illustrated lantern services will be conducted by R. Scoble at the Burnside Hall, corner of Wascana Street and Burnside Road, this evening at 7:30 o'clock. A hearty welcome is extended to all.

She'll Be Two Tomorrow

—Photo by W. N. Wells.

This Pretty Little Curly-Head Is Shirley Anne, Daughter of Mr. and Mrs. Arnold Cave, 491 Superior Street, Who Will Celebrate Her Second Birthday Tomorrow.

AUTUMN APPAREL
The Newest
The Brightest
The Smartest
FASHIONS THAT LOOK FAR MORE EXPENSIVE THAN THEIR MODEST PRICES
Fashions influenced by the Paris openings . . . styles you'll not see elsewhere . . . styles with that hard-to-find individuality the well-groomed woman prizes! Coats, suits, fur coats, dresses . . . our Fall showing is now complete . . . with the usual Mallek emphasis on really moderate prices for fine quality.
Mallek's
LIMITED
Ready-to-Wear and FURS
1212 DOUGLAS STREET PHONE E 1623

Fashion Show Arranged by Native Post

Plans for a tea and fashion show to be held on Saturday, October 5, in the Club Continental, Yates Street, by the Native Daughters of British Columbia, Post No. 3, were discussed at a recent meeting of the post. The committee in charge of the affair is working hard to make it an outstanding success.

The Plume Shop will supply the latest Fall and Winter hats, coats and gowns which will be worn by the models, and Maynard's, Limited, will supply the footwear. A varied programme will be provided during the afternoon. Those convening the programme include Miss Lillian Smethurst, chief factor; Mrs. J. McIntosh, Mrs. F. Webb, Miss Mildred Chrow and Miss K. Wilson.

REPORTS ARE GIVEN

During the business meeting, reports were given by members of various activities and Mrs. L. Lorimer gave an account of the ceremony which she attended aboard the Danish motorship Aakre at Ogden Point, when the arbutus tree was given into the care of Capt. A. Oyan to be landed in England, where it will be planted near the grave of Capt. George Vancouver at Petersham, Surrey. Mrs. Cruickshanks gave a report on the first meeting of the Fall season held by the Local Council of Women.

Reports were given by Mrs. G. C. Hubbard of the post's annual picnic held at the old Craigflower School in June; the last bridge and dance, and of the ceremony aboard the Show Boat on July 1, when the presentation of the Native Sons and Native Daughters of British Columbia Best Citizen Medal was made to Capt. J. Burges Gadsden. The attendance prize was awarded to Mrs. J. C. Newbury. The next meeting will be held on Wednesday night, when a social will be held, with Mrs. R. H. Dalziel, Mrs. Campbell, Mrs. J. C. Newbury and Miss Margaret Andrewa as hostesses.

Golfers Leaving For East Tonight

Leaving on the midnight boat tonight, Eastern contestants in the ladies closed golf championships of Canada will travel over the C.P.R. lines to Banff for a round on the world-famous links there.

Motoring to Calgary, they will rejoin the train, first playing a friendly inter-provincial exhibition match with the Calgary women golfers.

Inter-provincial exhibition matches will also be played at Edmonton, Saskatoon, Regina and Winnipeg.

These inter-provincial exhibition matches, played for the first time across Canada are, in the opinion of Mrs. Edwin Crockett, of Toronto, president of the Canadian Ladies' Golf Union of Canada, a vital step forward in Dominion golf and will do much to unify East and West.

I.O.D.E. Activities

R. B. McMicking Chapter

The white fur evening coat disposed of by the Robert Burns McMicking Chapter at the Willows Exhibition was won by Mrs. I'Anson, 150 Government Street.

Manager (to office boy)—"I'm going to ask you to resign. You should have enough money to live comfortably."

Office Boy—"But I only get 15s a week, sir."

Manager — "Yes, but all those grandmothers of yours must have left you something."

Recent Improvements Make
RIMLESS GLASSES
More Practical
Do you envy the greater beauty and smartness of RIMLESS GLASSES, but, for reasons of economy, decline to wear them? Take heart! Recent innovations in Rimless mountings greatly reduce the breakage factor. Ask to be shown the latest Rimless in the new shapes and with the new mountings.
Before doing this, however, why not have your eyes thoroughly examined by Mr. Sinclair, our Registered Optometrist? Phone for an appointment.
NEW SCREWLESS MOUNTINGS ON RIMLESS
No screws to work loose. A small suspension spring between the lens and the bridge absorbs all shocks, which often formerly meant broken lenses.
NORMAN G. CULL
LIMITED
Opticians and Optometrists
1108 Douglas Street Empire 6062

$8,104.00
PRIZE CONTEST
Write 50 Words or Less on
"Why I Changed to Selby Shoes"

The LORIS—A smart new interpretation of the tailored Oxford with dainty perforations and stitching.
Most Styles $8.50 to $12.50
Slenderized
ARCH PRESERVER
and STYL-EEZ
A SELBY SHOE
These smart, comfortable shoes are featured in this Selby Shoe Wardrobe Contest. Imagine winning a luxurious Packard, or a complete wardrobe of these lovely shoes for three years! Come in at once and let us give you complete information. The first of eight weekly contests began September 7.
CATHCART'S
1208 DOUGLAS STREET

PERMANENT WAVES
Soft, lustrous curls with the new "Triple Combination Process" by Powell—smartly styled to interpret your personality.
INDIVIDUALITY IN SERVICE AT MODERATE PRICES
Empress Hotel Beauty Salon Phone G8111

Social Activities and Notes of Personal Interest

Miss Laura Monaghan Bride of Mr. M. Kersey

Largely Attended Ceremony Takes Place at Church of Our Lord—Couple Leave for Motor Trip to Mexico—To Live in Oak Bay

The marriage was solemnized yesterday afternoon at 1:45 o'clock at the Church of Our Lord, Free Church of England, Rev. A. deB. Owen officiating, when Laura, only daughter of Mr. and Mrs. A. E. Monaghan, Cambridge Street, was united in marriage to Mr. Morris Hirst Kersey, second son of Mr. and Mrs. William Kersey, of Keating.

A large number of guests attended the service at the church, which was beautifully decorated with Autumn flowers, arranged by friends of the bride under the supervision of Miss Isabelle Miller.

LOVELY BRIDE

The bride, who was given in marriage by her father, looked charming in a Lucien Lelong model gown of ivory satin, made on princess lines with a train.

The bodice was fashioned with a yoke of French lace with high neckline and long full sleeves, caught at the wrists with bands of the lace. A filmy net veil, attached to her head with a Marina coronet held in place with chin straps of tulle fell in graceful folds, and the long train was dotted with orange blossoms. As a striking contrast the bride carried a sheaf of deep red roses tied with a large white satin bow.

Mrs. E. J. Valentine, the matron of honor, wore a dress of Marina blue filmy lace, made with tailored jacket with large revers, the skirt ending in a short train, and a poke bonnet of pink stitched taffeta trimmed with a ruching at the back. Miss Phyllis Monaghan, cousin of the bride, as bridesmaid, wore a pink lace frock, fashioned similarly to that worn by the matron of honor, and a blue poke bonnet of stitched taffeta. They each wore corsage bouquets of Ophelia roses.

The bridegroom was supported by his brother, Mr. Raymond Kersey, and acting as ushers were Messrs. Lawrence Denton and William Findlay.

Mr. Filmer Morgan presided at the organ and rendered the wedding music, accompanying Miss Mona Morgan, who sang "I Love You Truly" during the signing of the register.

GUESTS WELCOMED

At the conclusion of the marriage ceremony, the guests assembled at the home of the bride's parents, 141 Cambridge Street, where a largely-attended reception was held. Assisting in receiving were Mrs. Monaghan, mother of the bride, wearing a Vogue model gown of French ninon, in shades of Florentine and De Venise blue, and a blue panne velvet hat to match, and Mrs. Kersey, mother of the groom, wearing a floral gown of pale yellow and rose chiffon, and large black picture hat. Mrs. Monaghan wore a corsage bouquet of rose buds, shading from deep rose to pale pink, and Mrs. Kersey one composed of white carnations.

During the welcoming of the guests the bridal party stood under an arch of flowers in pastel shades.

The dining table was centred with a three-tier wedding cake flanked with silver sconces holding in place lighted tapers.

Assisting in serving in the dining-room were Mrs. W. Monaghan, Mrs. E. Conroy, Miss Isabelle Miller and Miss Mona Morgan.

The toast to the bride was proposed by Quartermaster-Sergeant A. E. Evans, and that to the groom by Mr. W. Bonnell.

MOTORING SOUTH

Mr. and Mrs. Kersey left on the afternoon boat for Seattle, from where they will motor to Mexico. For traveling the bride wore a dress of periwinkle blue, a light grey overcoat trimmed with silver fox collar, and a grey felt hat to match.

On their return to Victoria they will make their home at 857 Victoria Avenue, Oak Bay.

Among the many handsome wedding gifts were an electric coffee percolator from the Motor House (Victoria), Ltd., where the bride has been a member of the office staff, and a banquet tablecloth from former associates of the bride at the firm of Harrison & Crossfield, Ltd., Montreal, where the bride was a member of the staff prior to coming to Victoria, two years ago.

Interesting Engagement Is Announced

—Photo by Whitefoot Studio, Vancouver.

MISS IRENE RAMAGE

MR. TERENCE HOLMES

Creating considerable interest both in this city and in Vancouver, is the announcement made yesterday by Mr. and Mrs. A. L. Ramage, Angus Drive, Vancouver, of the engagement of their only daughter, Ellen Irene, to Mr. Terence C. Holmes, youngest son of the late Mr. W. C. Holmes (Indian Civil Service) and Mrs. Holmes, of Victoria, the wedding to take place in the early part of October. Both are graduates of the University of British Columbia, Mr. Holmes taking post graduate work at the University of Chicago. Miss Ramage is affiliated with Alpha Delta Pi Sorority and Delta Omega, and Mr. Holmes with Gamma Alpha and Kappa Epsilon Pi, of the University of Chicago. Miss Ramage is well known in badminton and tennis circles of Vancouver.

Miss Fraser Is Bride of Mr. D. Logan

A wedding of interest to many in the Victoria and Saanich district was solemnized yesterday afternoon at 2 o'clock in the First United Church, when Elspeth (Elsie) Beverley Fraser, daughter of Mrs. and Mrs. J. W. Fraser, of Eberts, and Mr. Donald Logan, son of Mr. Donald Logan and the late Mrs. Logan, of Ross-shire, Scotland, were united in marriage by Rev. W. G. Wilson, D.D.

The bride, who was given in marriage by her father, looked charming in a smart costume of delphinium blue tree bark crepe, fashioned with a panel back, self trimmings and brilliant clasps and buckle, and a corsage bouquet of Ophelia roses.

TWIN AS BRIDESMAID

Miss May Fraser, of Vancouver, twin sister of the bride, attended as bridesmaid, in a becoming gown of yellow silk crepe, with a yellow silk hat and matching accessories, and corsage bouquet of Briarcliffe roses. Mr. Jack Jones supported the groom.

Following the ceremony, a reception for relatives and intimate friends was held in the drawing-room of the Dominion Hotel, where Mr. and Mrs. Logan were assisted in receiving by Mrs. Fraser, mother of the bride, wearing a smart navy and white ensembled of ripple crepe. A three-tier wedding cake centred the prettily appointed refreshment table.

LEAVE FOR SOUTH

The bride and groom left on the afternoon boat for Seattle, en route to San Diego, where their honeymoon will be spent, and on their return will make their home on Grange Road. For traveling the bride wore a sealskin coat over her suit.

Among the many beautiful gifts received was a tea wagon from neighbors and friends in the Eberts district; a chest of flat silver, "Deauville" pattern Community plate, from the staff of the Saanich Municipal Hall, of which the bride was a member; a silver tea service from Mr. and Mrs. Spooner, and a mantle clock from the staff social club of the Provincial Home, where the groom is employed.

don't TAKE CHANCES HEADACHE?

Of all the possible sources of chronic and distressing headaches, faulty vision is perhaps the most frequent and least suspected. Have your eyes examined at once—and be sure!

BUDGET TERMS CAN BE ARRANGED

HAROLD S. TIMBERLAKE
OPTOMETRIST
647 YATES STREET PHONE E 2513

Supper Dance Attended by Large Crowd

The popularity of the Empress Hotel supper dances increases as the season advances and a particularly large crowd was present last evening. The orchestra responded to requests for encores by playing some of the old favorite tunes and many of the more unfamiliar New York hits of the season were in great demand.

Among those who reserved tables were Mr. C. F. Williams for four, Mr. W. G. Hamilton for two, Mrs. Davies for eight, Mr. Freeman for ten, Mr. P. Bond for two, Mr. J. R. Doull for four, Mr. H. Tyrrell for six, Mr. W. R. Young for four, Mr. H. T. Scott for two, Mr. and Mrs. H. Sabiston for ten, Mr. and Mrs. C. E. Blaney for six, Mr. H. F. Pullen for two, Mr. Tom Beeching for four, Mr. V. Bendrodt for two, Mr. and Mrs. W. Munro, Mr. H. Haan for ten, Mr. P. Parr for six, Mr. Randall for six, Mr. M. Pickering for two, Mr. W. Dunbar for four, Mr. R. Wattle for eight, Mr. Ramsay for six, Mr. D. R. McIntosh for four, Mr. A. H. Fraser for eight, Mr. A. D. Johnson for four, Mr. W. L. Creech for two and Mr. G. Beek for two.

THE DANCERS

Among the dancers were Mr. and Mrs. H. Sabiston, Mr. and Mrs. A. Food, Mr. and Mrs. C. Luckhart, Mr. and Mrs. T. Fox, Miss Marjorie Chittenden (Qualicum), Mr. W. Anderson, Dr. and Mrs. S. E. Miles, Mr. and Mrs. B. W. Davies, Mr. and Mrs. R. L. Shaw, Mr. and Mrs. Eric Housley, Mr. and Mrs. H. Tyrrell, Miss B. Neal, Mr. Malcolm More, Mr. L. R. Stewart (Vancouver), Lieut.-Commander and Mrs. H. N. Lay, Miss Charlewood, Mrs. E. Williamson.

Mr. and Mrs. Eilbeck Wilson, Miss M. Spencer, Miss J. Rilhet, Miss Pooley, Miss E. Heisterman, Miss M. Galliher, Mr. R. Horsey, Miss Margot Robertson, Mr. L. Campbell, Mr. C. Heisterman, Mr. J. Bryden, Mr. B. Tisdall, Mr. L. Henderson, Mrs. J. Charlewood, Mr. and Mrs. L. H. Hamilton (Hongkong), Mr. H. H. Peters (Vancouver), Mr. D. Lauder (Vancouver), Mr. and Mrs. Hugh Russell, Mrs. P. McLoughlin, Miss Doull, Mr. R. Wattle, Mr. J. Featherstone, Miss Ruggles, Miss Northwood.

Mr. and Mrs. John Grant, Mr. and Mrs. M. Bridgman, Miss Jean Lennox, Lieut.-Commander and Mrs. V. S. Godfrey, Miss C. Leeder, Lieut.-Commander and Mrs. C. D. Donald, Lieut.-Commander and Mrs. M. A. Wood, Lieut.-Commander and Mrs. Barnes, Miss K. Clay, Mr. Bobby Tye, Mr. and Mrs. W. Munro, Miss Mary Campbell, and many others.

BRIDGE TEA PLANNED

The Dr. O. M. Jones Chapter, I.O.D.E., will hold a bridge tea in Spencer's tearoom on the afternoon of October 3. The proceeds will be used for the Milk Fund for undernourished children in the city schools. As there is increased demand for milk at several of the schools, the task of supplying extra amounts is becoming more and more difficult. Reservations may be made by telephoning Mrs. Fred Spencer, the convener, G 2769, or the committee, Mrs. H. A. Stuart, E 3719, and Mrs. Walter M. Walker, G 2278.

Paris Critic Comments On Local Artist's Work

Mrs. Melita Aitken's Three Flower-Paintings Shown in Montreal Exhibition Recently Wins Flattering Praise in Revue Moderne

Victoria is once more indebted to Mrs. Melita Aitken for the international attention she attracts to the city as an artist whose work continues to arrest the interest of connoisseurs of flower paintings.

In the August number of The Revere Moderne, an illustrated art magazine published monthly in Paris, an entire page is given to Mrs. Aitken's flower pictures hung recently in the exhibition of the Art Association of Montreal. Clement Morro, the brilliant critic of The Revue Moderne, makes the following flattering comment in this publication:

"ENCHANT THE EYE"

"Mrs. Melita Aitken, whose career I have followed since her debut in Canada, has three studies of flowers in water-color that enchant the eye: 'Single and Double Peonies of Little Oaks, Victoria, B.C.,' 'Yellow Hibiscus of Hawaii' and 'The Cup of Gold, Hawaii.' These have found a perfect interpreter of their beauty and character."

"Mrs. Aitken succeeds in giving, with the utmost precision and poetry, the beauty of these blooms; she creates a distinctive atmosphere around the flower or the tree that she depicts. She undertook to show us an hibiscus of exact form and objectively perfect; she showed us an hibiscus not only exact, but more than that, a work of art. She has made us revere its exoticism."

"Of her capacities as a water-colorist one cannot give her higher praise than to say that the perfection of her work is the perfection of a truly artistic temperament."

Mrs. Phipps Given Life Membership

A life membership was conferred on Mrs. Phipps, one of the members of the Christ Church Cathedral Senior Evening Branch Woman's Auxiliary at its regular meeting held on Thursday evening in the Guild Room, Memorial Hall.

Lady Lake, president of the diocesan board, read the brief dedication service. The badge was presented by Mrs. M. R. Lawson, president of the Senior Evening Branch, and the certificate by Mrs. Colin Cummins, recording secretary of the board. At the conclusion, Miss Macklem presented Mrs. Phipps with a bouquet as a token of her fellow-members' appreciation and regard.

Mrs. Phipps has a record of nearly thirty years' faithful service in the work of the woman's auxiliary, her field of service being in Kelowna, Cowichan (where she helped to organize the present branch), Langford and Victoria. The life membership is a gift to her from Miss Hockley, a former president of the Langford branch, who, though now living in England, is still keenly interested in the work and membership of the woman's auxiliary.

Clubs-Societies

Continued From Page 7

St. Aidan's L.A.

With an attendance of about fifty guests, a successful tea was recently held at the home of Mrs. W. Carr, Gordon Head, under the auspices of St. Aiden's Ladies' Guild. An interesting programme was enjoyed during the afternoon. Mrs. Douglas Gilbert played several beautiful pianoforte selections, while Miss Barbara Dawson and Miss Esther Griffiths sang several solos. Little Beverly Hamilton and Dolores Grant delighted the ladies with several Scottish dances.

• • •

St. John's W.A.

St. John's Senior Women's Auxiliary will meet in the guild room, Mason Street, on Tuesday, at 2:30 p.m., and then will join the Little Helpers' secretary, Mrs. Burns, in the church at 3 p.m. for the Little Helpers' service. Mothers and friends will be welcome. After the service all will be entertained in the schoolroom, where refreshments will be served.

• • •

Women of the Moose

Victoria Chapter, No. 25, Women of the Moose, will hold a meeting in the K. of P. Hall, 1415 Broad Street, tomorrow night at 7:30 o'clock. Plans for the carnival to be held on October 28 and 29 will be made. Sewing to be done will be available. Members are reminded to bring discarded books and magazines to the library chairman for distribution.

• • •

C.C.F. W.A.

Mrs. Grace MacInnes will address a meeting of the C.C.F. Women's Auxiliary at headquarters, 724 Fort Street, on Tuesday afternoon at 3 o'clock. Members and friends are urged to take this opportunity of hearing Mrs. MacInnes, who is a charming and able speaker. The meeting will be open to the public.

• • •

Sewing Circle

The fortnightly meeting of the Bluebirds Sewing Circle was held at the home of Mrs. Restell with Mrs. Graham as hostess. Refreshments were served at the close of the meeting. The next meeting will be held on Thursday at 8 p.m. at the home of Mrs. Rose, Ridge Road.

• • •

St. Barnabas' Guild

A partner bridge party will be held by the Ladies' Guild of St. Barnabas' Church on Monday, September 30, at 8 p.m., in the church hall. There will be whist for those who do not play bridge, and a cordial invitation is extended to old and new friends.

• • •

Daughters of Pity

Any new members interested in the children's work of Jubilee Hospital will be welcome on Tuesday evening by the Daughters of Pity when it holds its first meeting for this season at the Nurses' Home at 8 oclock.

• • •

James Bay L.A.

Rev. King Gordon will be the guest speaker following a supper to be given on Wednesday night by the Ladies' Aid of the James Bay United Church. The supper will commence at 6 o'clock and the address at 7:30 o'clock.

• • •

Court Maple Leaf

The ladies of Court Maple Leaf, A.O.F., will hold the first of its Winter socials tomorrow night following the meeting. Housie-housie and games will be played and light refreshments served. All Foresters and friends are invited.

• • •

Pound Party

The annual pound party of the W.C.T.U. Home will be held in the home, Ida Street, on Thursday from 3 to 6 p.m. Donations of groceries, linen or cash will be acceptable. Afternoon tea will be served.

• • •

Britannia W.A.

A social will be held under the auspices of the Women's Auxiliary to Britannia Branch, Canadian Legion, on Tuesday evening at 8 o'clock.

• • •

St. Mary's W.A.

St. Mary's Senior W.A. will hold a silver tea and sale of home cooking in the parish hall, Yale Street, on Wednesday at 3 p.m.

Victoria Girl Going to Visit in Toronto

—Photo by Hester Wilkinson.

MISS ELSIE PETERS

DAUGHTER of Mr. and Mrs. Thomas Peters, of 1320 Basil Avenue, will leave on Wednesday for San Francisco, from where she will sail on September 28 aboard the Panama Pacific steamship Virginia, for Toronto, via the Panama Canal and New York City, where she will visit for some time.

TO SPEAK TONIGHT AT FIRST UNITED CHURCH

D. D. Anderson, M.C., M.A., a member of the British Educationist Party now visiting Victoria, will occupy the pulpit of First United Church at the evening service tonight, commencing at 7:30 o'clock. His subject will be "Training to Be a Teacher."

"What caused the coolness between you and your girl friend?"

"A heated argument."

Weddings

ANDREWS—MINNIS

The wedding took place in St. John's Church yesterday afternoon at 2 o'clock, Rev. Canon Chadwick officiating, of Mary McCallum, daughter of Mr. and Mrs. J. Minnis, 1119 Princess Avenue, and Mr. Charles Leoni Andrews, second son of Mr. and Mrs. P. L. Andrews, 430 Niagara Street.

The bride was given in marriage by her father, and wore a frock of a fashionable blue shade trimmed with grey squirrel, and a matching hat, and a corsage bouquet of coral roses, maidenhair fern and swansonia.

She was attended by her sister, Miss Betty Minnis, in a frock of coral and white crepe with brown accessories, and a corsage bouquet of pink carnations, scabious and maidenhair fern. The best man was Mr. William Griffin.

A reception was held at the home of the bride's parents, where the young couple received the good wishes of their many friends, standing beneath an archway of asters. Streamers from the chandelier were attached to silver vases of roses at each corner of the tea table, which was centred with the three-tiered cake.

Mrs. Minnis wore a gown of blue crepe with black accessories, and Mrs. Andrews was in dark brown with blue accessories, and they both wore corsage bouquets of pink and white carnations.

Mr. and Mrs. Andrews left during the afternoon for a motor trip to Sproat Lake, for which the bride donned a navy blue fur-trimmed coat. They will make their home in Victoria on their return.

Among the gifts were an electric percolator and cake plate from the bride's former associates at the New Method Laundry, where she had been employed for a number of years.

CAREY—INGRAM

The marriage was solemnized quietly at St. Matthias' Church yesterday afternoon at 2:30 o'clock, Rev. T. E. Rowe, D.D., officiating, when Dorothy Hatfield, daughter of Mr. and Mrs. T. H. Ingram, of Twentieth Avenue, Vancouver, became the bride of Mr. Davis Monfoad Carey, son of the late Mr. George Carey and Mrs. Carey, of Chandler Avenue. The bride, who was given in marriage by her father, wore a smart traveling suit of black and white check, with a black felt Glengarry hat, and a corsage bouquet of Ophelia roses and white carnations. She was attended by Miss Ruth Carey, sister of the groom, wearing a pale green crepe suit with a brown felt halo brim hat, brown gloves and shoes to match, and a bouquet of bronze chrysanthemums. Mr. Kenneth McAllister was best man. While the register was being signed, Mr. Dudley Wickett played the organ music. A reception was held after the service at the future home of the bride and groom on Beechwood Avenue, only relatives and a few intimate friends being present. Mr. and Mrs. Carey left on the afternoon boat for Seattle, where they will spend their honeymoon.

"The reason I can't get along with my wife is that she wants to submit all our differences to arbitration." "To arbitration?" "Yes; she always wants to refer disputes to her mother."

JANE BAXTER wears this Elizabethan frock in the new British International Picture "Drake".

Seven Shades of Smartness.

HINDUSTAN, DURBAR, SPICY . . . fashion's newest brown tones.

CARIBOU . . . the "goes-with-everything" shade.

HIGHNOON, LONDON MIST . . . created expressly for this season's deep wine tones.

SILVERSHEEN . . . a captured moonbeam for evening wear.

F235

Popularly priced at 75c. to $1.50

Dainty Durable Delightful TRADE MARK

PENMANS Sheer Silk Stockings

Adaptable for use with coal, wood or oil fuel.

Your Range Is the Centre of the Kitchen

In modernizing your home there is no more important room than the kitchen, and work in the kitchen revolves about the range . . . let your choice be guided by that of thousands of Canadian housewives.

McCLARY RANGES

carry the stamp of distinctive beauty, combined with new, modern features which set a new standard in reliable performance. See our display and make your choice among the many beautiful models.

B.C. Oil Burner Distributors
1018 BLANSHARD STREET PHONE E 2426

PREACHER MUST TALK TO JUDGE

Archdeacon A. P. Gower-Rees Ordered to Court to Explain His Actions

MONTREAL, Sept. 21 (?).—A decree was issued yesterday by Mr. Justice A. Forest ordering Archdeacon A. P. Gower-Rees, of St. George's Anglican Church to appear in Superior Court next Thursday to explain his failure to show up today as a witness in an annulment case. The court's order followed the statement of the bailiff who attempted to subpoena the archdeacon that he was "forced to quit the premises and the subpoena thrown in my face." The bailiff who testified was Jean E. Clossey.

Postponement of the case marked the second deferrment in as many days because of Archdeacon Gower-Rees' absence.

Seeking the annulment is Mrs. Joseph Romanelli, who was married by Archdeacon Gower-Rees in 1928. Both she and her husband are Roman Catholics. An ecclesiastical decree of annulment was granted because the marriage was not performed by a Roman Catholic priest. The petition sets forth that the woman was a minor at the time of the ceremony and had not secured her parents' consent to the union.

Military Activities

5TH (B.C. COAST BRIGADE R.C.A. (N.P.)

Promotions—The Officer Commanding is pleased to approve of the following promotion: 7336 L-Sgt. P. T. Rowe, 58th Fd. Bty., to be Sgt., 24-8-35.

Results of Examinations—The following are the results of examinations at the various Schools of Instruction as shown: Lieut. C. W. Barker, 5th B.C. Coast Bde., P. Captain, Arty., (M.); L.-Sgt. P. T. Rowe, 58th Field Bty., P. Sergeant (M.).

Strength Increase—The following O.R.'s are struck off strength: 5222 Gnr. C. G. Sparrow, 12th Hvy. Bty, time exp., 10-9-35; 7349 Gnr. I. Ross, 68th Field Bty, time exp., 10-9-35. The following N.C.O. and O.R. are struck off strength, pending their lieutenancy, as from 11-9-35: 3186 L.-Bdr. T. Marrion, 56th Hvy. Bty. R.C.A. (N.P.), 10-9-35; 3190 Gnr. S. R. Mitchell, 56th Hvy. Bty. R.C.A. (N.P.), 10-9-35.

Strength Increase—The following O.R.'s are taken on strength and posted to batteries as under: 5245 Gnr. J. M. Jones, 5246 Gnr. N. Paul, 5247 Gnr. F. O. Speed, 12th Hvy. Bty. R.C.A., 17-9-35; 3088 Gnr. S. A. Parker, 3089 Gnr. W. J. Woodley, 56th Hvy. Bty. R.C.A., 17-9-35.

H. C. BRAY, Captain,
Adjutant.
5th (B.C.) Coast Bde., R.C.A. (N.P.).

17TH FORTRESS COMPANY, C.E.

Part I orders for week ending September 24, 1935, by Captain J. H. McIntosh, officer commanding 17th Fortress Company, C.E.

Parades: The company will parade at company headquarters at 20:00 hours, Tuesday, September 24, 1935. 20:00 hours, section drill; 20:30 hours, lecture, "Defence Lights"; 21:15 hours, lecture, "Bridging." Dress, mufti.

J. H. McINTOSH (Capt. C.E.)
O.C. 17th Fortress Company, C.E.

1ST BN. (16TH C.E.F.) CANADIAN SCOTTISH REGIMENT

Battalion Orders by Lieut.-Col. J. R. Kingham, Officer Commanding.

PART I

Return of Rifles—All rifles issued for range practices are to be returned to stores imemdiately.

PART II

Leave of Absence—The following N.C.O. is granted leave of absence as shown: 1460 L.-Cpl. C. A. Brown, from 1-9-35 to 1-12-35.

Re-Attestation — The following Warrant Officer, Class I, has been re-attested for a further period of three years: 447 R.S.M. J. R. Green, H.Q., with effect from 13-5-35.

Certificates—The following extract from Militia Order No. 296 of 1935 is published for information: "The following certificate is granted: Lieut. N. Van der Vliet, No. 83705, paymaster's grade, effective 31-5-35."

Transfer—The following officer is transferred from "C" Company to H.Q. Wing: Lieut. W. H. Parker, with effect 19-9-35.

Appointment—The Officer Commanding has been pleased to appoint the following officer as Acting-Adjutant, vice Lieut. C. S. Fraser, who relinquished the appointment of Adjutant as at 18-9-35, pending transfer to the reserve of officers: Lieut. W. H. Parker, "H.Q." with effect from 19-9-35.

W. H. PARKER, Lieut.,
A.-Adjt. 1st Bn. Can. Scottish Regiment.

NOTICES

Amendments to K.R. and O. (Canada), 1926, are available to Company Orderly Rooms, and will be issued on application to the Battalion Orderly Room.

Attention is again directed to the Militia Staff Course to be held in October. Officer candidates are requested to notify the Battalion Orderly Room immediately.

2ND BN. CANADIAN SCOTTISH REGIMENT

Battalion Orders by Lieut.-Col. Walter Bapty, A.D.C., Officer Commanding.

PART I

Ordnance Inspection — Ordnance inspection of clothing, equipment and stores will take place as follows: "D" Company, on October 18, 1935, at 9:30 a.m.; "H.Q." Company, on October 19, 1935, at 9:30 a.m.

Parade—A full dress parade of the Pipes and Drums will be held at the Armouries at 7:30 p.m. on Wednesday, September 25, 1935. The Band will parade for inspection by the Officer Commanding.

PART II

Results of Examinations—The following are results of examinations at Schools of Instruction as shown: "B" Wing Course, No. 146, N.P.A.M., C.S.A. (Br.) School, Sarcee, 29-7-35 to 24-8-35—Major H. E. Snider qualified; "A" Wing Course, No. 145, N.P.A.M., C.S.A. (Br.) School, Sarcee, 29-7-35 to 28-4-35, Lt. D. G. Crofton qualified; Royal School, Part II, Esquimalt, 24-8-35: 807 L.-Cpl. T. Brown, "D," Q.-Sergt. Inf.; "A," L.-Cpl. E. A. R. Batstone, "A," Q.-Cpl. Inf., S. Part II; 868 A.-Sgt. G. C. Watkins, "D," Q.-Sergt. Inf.

J. S. ADAM, Captain,
Adjt., 2nd Bn., Can. Scot. Regt.

"A" COY. 11th MACHINE GUN BN., C.M.G.C.

Company Orders, "A" Coy., 11th Machine Gun Bn., C.M.G.C.

PART I

Duties—Orderly officer for week ending September 28, 1935, Lt. H. Buss; next for duty, 2nd Lt. A. B. Gray. Orderly sgt., L.-Sgt. J. Akins; next for duty, L.-Sgt. R. Moss.

Parades—The company will parade at 8 p.m. Tuesday, September 24, 1935.

Training—Rifle classification on the miniature range. Range officer, Capt. W. V. T. Allen.

PART II

Examination Results—The following is the result of a Provisional School (All Arms) held in Victoria, B.C., May 20: 1935: Capt. W. V. T. Allen, P.Q. Major., M.G.; Lieut. H. Buss, P.Q. Capt., M.G.; L.-Cpl. R. H. Bowles, P.Q. Cpl., M.G. (s. Zi, Pt. I.O.); L.-Cpl. W. E. Ellington, P.Q. Sgt., M.G.; Pte. A. Henry, P.Q. Sgt., M.G.; Pte. J. F. Lamport, P.Q. Cpl., M.G. (s. Zi, Pt. I.O.); (Auth.: Bn. O, 21-8-35).

A. B. GRAY, 2nd Lieut.,
For Major Cmdg. "A" Coy.,
11th M.G. Bn., C.M.G.C.

Opens New Steam Massage Offices

Cecil James, who until recently has been residing in Vancouver, has opened an office on the first floor of the Campbell Building for the purpose of giving electric steam deep massage treatments. The new machine he has installed is a comparatively new invention, and the electric massage obtained by its use is remarkably beneficial in all conditions where massage of any kind is required.

The current this machine produces is such that it has great penetrative strength without causing the least discomfort to the person receiving the massage. This type of massage is particularly beneficial in such conditions as rheumatism, lumbago, stiff joints, neuritis and fibrositis.

Mr. James, who was born in England, is a qualified chemist in addition to being trained and experienced in the uses and application of electric steam massage.

During the Great War, Mr. James served with the Imperial Forces as a lieutenant in the Machine Gun Corps, and he was awarded the Military Cross for gallantry in action at the battle of Villiers Guislan, September, 1918.

MORE CHILDREN ON WAY TO DUNCAN FARM

MONTREAL, Sept. 21 (?).—Forty-one children taken from orphanages in the distressed Newcastle area in England, arrived in Montreal today aboard the liner Duchess of Atholl, on their way to Duncan, B.C., where they will be placed at the Fairbridge Farm School.

They will leave for Vancouver later today in two special tourist cars, with two special chefs to cater to their appetites.

EASTERN LAWYER DIES

SAINT JOHN, N.B., Sept. 21 (?).—Dr. A. P. Barnhill, K.C., seventy-two, formerly one of the outstanding corporation lawyers in Eastern Canada, died here yesterday. He had served as chairman of a joint international commission of Canada and the United States respecting uses of the Saint John River.

Hudson's Bay Company.

INCORPORATED 2ND MAY 1670.

PREPARE FOR FALL AT "THE BAY"

50 Men's All-Wool Tweed Suits

Sizes 35 to 46. All-Wool Tweeds..... **$11**

MEN! ACT NOW!

Yes, sir! It's the best suit value for your money! All pure wool in the Fall's latest shades in greys and tans. All art satin lined. Men's or young men's single-breasted models.

STOVE WEEK AT "THE BAY"

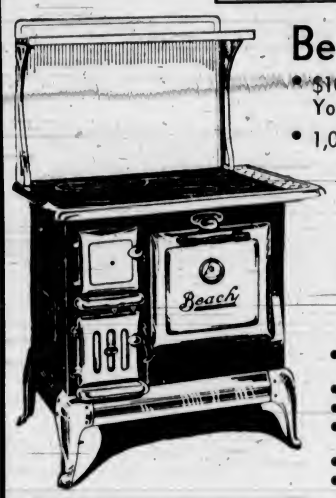

Beach "Lady Ann" Ranges

- $10 Trade-In Allowance on Your Old Range
- 1,000 Lbs. Coal FREE

49.50

A range that will fill the needs of many Victoria homes. Economical on fuel, it is a wonderful cooker and baker. Oven heats quickly—yet holds the heat.

Beach "Sunray" Ranges

A Special Purchase—3 Only

- Finished in sparkling green and and cream enamel
- Armaco rust steel oven
- 3 Anti-clinker grate bars
- Slide damper that gives you perfect control of your oven heat
- Heavy fire backs
- $10 Trade-in allowance on your old range
- Be EARLY for this Special!
- $10 down, balance arranged!

69.50

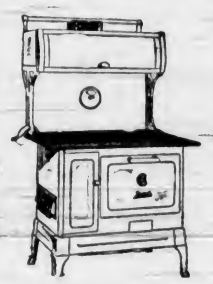

TRADE IN YOUR OLD RANGE FOR A NEW BEACH!

CIRCULATING HEATERS GIVE WARMTH AT LOW COST

No. 301, heating capacity 3,000 cubic feet..... **29.50**
No. 401, heating capacity 4,500 cubic feet..... **35.00**
No. 501, heating capacity 6,000 cubic feet..... **45.00**
Third Floor, "The Bay"

FOR THRIFTY HOME MANAGERS

ENGLISH DOWN COMFORTERS

Besides being ever so warm and cosy they add a touch of beauty to your bedroom. Floral cambrics with sateen panels in contrasting colors. Extra well fllied and ventilated..... **6.95**

Extra Large White Flannelette Blankets

All white, and woven from soft, lofty yarns. Made larger than the ordinary blanket and whipped singly. Pair..... **2.95**

200 YARDS FINE WOOL COATINGS

Included are—velours, tweeds, chinchillas and friezes. All wanted colorings. 54-inch. Yard..... **1.95**

"WABASSO" PLAIN HEM AND HEMSTITCHED SHEETS

Size 78 x 99. It will be hard to find a better make than "Wabasso" for service and utility. Round-thread cotton weave. Each..... **1.19**
Street Floor, "The Bay"

SOAPS FOR TOILET OR BATH . . .

- French Castile Soap, large cakes, 3 for ..... 21¢
- Carbolic Toilet Soap..... 5¢ 6 for ..... 27¢
- Cuticura Toilet Soap, 3 for 69¢
- Pine Tar Shampoo Soap..... 9¢ 3 for ..... 25¢
- Vinolia Boracic and Cold Cream, 2 for ..... 29¢
- Eau de Cologne Round Bath Soap 9¢ 3 for ..... 25¢
- English-Made Toilet Soaps, 12 cakes for ..... 69¢
- Jergen's Large Round Bath Soap 9¢ 3 for ..... 25¢
- Bath Salt Cubes, cellophane wrapped, 5¢ 5 for ..... 21¢

EXTRA TOILET SOAPS
Jergen's, Williams', Colgate's and Albert's—assorted odors. Special price
5 for 23c

Street Floor, "The Bay"

13 ONLY Men's Better Suits

Regular $22.50

Guaranteed all-wool worsteds in neat stripes, tailored to keep their shape. Sizes 1-34, 1-35, 4-36, 3-37, 1-38, 1-39, 1-40 and 1-44. Clearing today at, a suit **15.00**

MEN'S ENGLISH TRENCH COATS

Imported heavy cotton gabardine which is specially treated to make it showerproof, also interlined with oilskin and a heavy cotton check lining. Epaulettes, strap on cuffs and leather buttons. Sizes 34-46. You won't care how much it rains with one of these on! Priced at..... **9.95**

Men's Black Leather Coats

Warm, serviceable quality in black only. Full wool serge lined . . . stormproof wool cuffs and neck . . . full belt and four pockets. Sizes 36 to 46..... **7.95**

EXTRA VALUE!

90 Suits of Watson's Combinations Subs of a Regular $2.50 Line

Buy TWO suits for the price of one! Made from wool and cotton mixture, ribbed stitch. Long sleeves and ankle length. Natural shade. Slightly irregular cut. Sizes 36 to 42..... **1.25**
Street Floor, "The Bay"

HBC Meats

H B C BEEF SAUSAGE
BONELESS STEW BEEF
STEWING LAMB
MINCED STEAK
BONELESS STEWING VEAL
10¢ PER LB.

Hudson's Bay Company recommends the use of a Charge Account to those who desire to buy economically and budget scientifically.

CULBERTSON on CONTRACT

By Ely Culbertson

World's Champion Player and Greatest Card Analyst

BRIDGE FOR THE DEAF

I have received a letter from a partly deaf man in Canada. My deaf friend is somewhat bitter, and with excellent cause. Many members of his club do not disguise their reluctance to pay with him. One of them, knowing that the deaf can sometimes hear whispers better than shouts, super-refined a bit of cruelty by a precisely modulated whisper for the benefit of the deaf fellow, who was present. "Why doesn't he get a new pair of ears or quit bridge?" The deaf man left the club.

There can be little excuse for such lack of consideration on the part of his clubmates. The trouble involved in making one's bids known to the deaf player in the game is so slight that unwillingness to undergo it marks a man as the type who, when he was a boy in school, used to hide in dark places in order to eat his big chunk of apple pie alone, without being constrained to offer it to a schoolmate.

I often play with those who are hard of hearing, and a simple sign language, as an aid, removes all misunderstanding. I have particularly in mind my fairly deaf friend, who now is a prominent judge in Brooklyn, and whose keen game we all enjoy so much at the whist club, New York, our national lawgiving body. His system of signals, which I heartily endorse, is not only the simplest and most expressive, but, at times, positively hilarious.

When I want to bid one club I am supposed to smash my clenched fist on the table. To indicate one diamond I am expected to caress fondly the upper part of my tie, at the approximate spot where Diamond Jim Brady carried the greatest number of carats. Any woman would understand a bid of one heart; my left hand placed tremulously poised at the upper left side of my breast, with eyes slightly tilted heavenward. How to bid one spade is easy. All I have to do is to make vigorous motions with my right arm as though digging a grave for some of my bridge opponents.

Several shakes of the head, right and left, signal one no trump, and a pass never can be mistaken, for all you have to do is to make a goose egg with your thumb and index finger. (Once the judge accused an opponent of a slow pass because his two fingers, instead of forming a perfect circle, sort of flapped together.) The most enthusiastic and expressive signal is for a penalty double. You stick out your index finger from a clenched fist and play it up and down violently and repeatedly. Sometimes you place the finger across the throat with a quick, ferocious gesture indicating the bad news.

Many mechanical devices, by mean of which each player presses a button to show what he is bidding, have been invented to assist the deaf people, but they are not needed. What really is needed is a sensitive heart.

THIRD-HAND PLAY

There is an old rule that says third hand should play his highest card of the suit his partner leads. But at times "third hand high" is best forgotten.

NORTH
♠ 4-3
♥ A-10-9
♦ 10-6-2
♣ K-J-10-8-4

WEST
♠ J-6
♥ K-7-5-4-2
♦ A-Q-8-4
♣ 9-3

EAST
♠ Q-10-8-2
♥ J-8-3
♦ 9-7-3
♣ A-6-5

SOUTH
♠ A-K-9-7-5
♥ Q-6
♦ K-J-5
♣ Q-7-2

The bidding (East-West vulnerable):

South	West	North	East
1 ♠	Pass	2 ♣	Pass
2 N.T.	Pass	3 N. T.	(final bid)

West opened with four of hearts.

West opened his fourth best heart, and dummy's nine was played. If East had played the jack, forcing the queen, South would have made his contract by finessing for West's king to the ace-ten. But East played a low card on the first trick and, although the nine won, South could win only one more trick in the heart suit. He took four clubs and two spades, but only two hearts, and was set one trick.

TODAY'S QUESTION

Question—What is adequate trump support?

Answer—The minimum strength you can hold in your partner's suit to justify raising him. When he has bid his suit only once, you must have at least Q-x-x or four small cards in his suit. If he has bid his suit twice, you may raise with Q-x or three small cards. Of course, adequate trump support is not in itself enough to justify a raise. You must have a certain number of honor-tricks in side suits, depending on how many raises you give.

FREE BOOKLET BY ELY CULBERTSON

Ely Culbertson has written a most informative booklet entitled "The Rules and Ethics of Contract Bridge." Through arrangements with Mr. Culbertson and the Bell Syndicate, The Colonist has secured a limited supply of these authoritative pamphlets. They are available for distribution to readers who are interested in bridge.

Copies may be obtained by presenting the accompanying coupon at The Colonist Circulation Department. Readers residing outside of Greater Victoria may obtain copies by sending a self-addressed envelope bearing a two-cent stamp.

BRIDGE COUPON

Circulation Dept.,
Victoria Daily Colonist,
Victoria, B.C.

I herewith make application for a copy of "The Rules and Ethics of Contract Bridge," by Ely Culbertson.

Name .....
City or Town .....
Street Address .....
Signed .....

TO HAVE PENSIONS

FREDERICTON, N.B., Sept. 21 (?).—New Brunswick will have old age pensions as soon as the necessary machinery for their dispensation can be established, Premier Dysart announced here today.

BLAME

Health Service of the Canadian Medical Association and Life Insurance Companies in Canada

The more we understand human behaviour, the less do we blame the child or the adult for behaving in what is, to us, an undesirable way.

Mary, a girl in her teens, has always quarrelled. She has never seemed able to play happily with her elder sister, and at school her life has been a continuous battle with the other children.

Eventually, as so often happens in such cases, Mary broke one of our laws and found herself in court. It was then that someone realized it would be desirable to study Mary and so try to find out the reason for her behaviour, in order to help her.

Mary's life at home had not been happy. True, she was often enough in the wrong, but to her that seemed to be of no importance because her parents blamed her, no matter who was at fault.

Her school life was not much better. She had difficulty with her school work and she was blamed for this, being called stupid and lazy. Her teachers disliked her because she was a nuisance to them.

No one seemed to realize that Mary's fighting back and her quarreling were perfectly natural things for her to do under the circumstances. She did not create the home or school situation, so she certainly was not to blame.

In the home, Mary felt insecure. She was blamed, and to her the blame was unfair, so she struggled to assert herself, which is a much more healthy thing to do than to lie down and accept the situation.

Mary's intelligence is below normal, which would account for her difficulty with school work. She has no control over the intelligence with which she is born, so no blame can be attached to her on that point.

This problem did not, as a whole, arise because the child was of poor intelligence. That is merely an incidental. Mary is a problem because she has not been treated with understanding. It is the treatment which she has received—the lack of understanding—which has brought Mary to the court as a delinquent. Mary would have grown up to her present age a healthy child if her parents and the school had been able to give her sympathetic and understanding guidance, which would have made her feel secure in her home and in society.

Questions concerning health, addressed to the Canadian Medical Association, 184 College Street, Toronto, will be answered personally by letter.

Egg-Laying Contest

Results of the egg-laying contest, conducted by the Dominion Experimental Farm, Sidney, for the week ending September 18, follow.

	Totals to Date	
	Eggs	Points
Barred Plymouth Rocks—		
R. E. Ault	1.768	1.753.5
P. B. Cale	2.106	2.273.2
Exp. Farm, Agassiz	1.975	2.021.0
C. O. Golding	1.885	1.929.4
Mrs. E. C. Lambert	1.716	1.711.6
Swastika Poultry Plant	2.111	2.144.1
Light Sussex—		
R. P. Allentn	1.886	1.885.7
R. V. Robinson	1.790	2.004.6
Rhode Island Red—		
J. Burgess	2.087	2.150.4
H. C. Cooke	1.936	1.923.5
H. C. Cooke	1.579	1.503.5
Samuel L. Jones	2.089	2.292.3
White Wyandotte—		
Exp. Station, Sidney	1.898	2.063.5
Rhode Island Red—		
J. McCurrach	1.803	2.036.4
A. D. Morrison	2.008	2.386.5
Howard D. Reid	1.926	2.124.4
Robinson Red Ranch	1.914	2.203.3
Australorps—		
Mrs. Estella Upton	1.409	1.333.0
White Leghorns—		
Arthur Adams	1.627	1.800.9
R. F. Ault	2.272	2.260.8
W. Bradley	2.218	2.462.9
John Chalmers	1.941	2.210.9
Dashwood Poultry Ranch	1.986	2.180.7
Dashwood Poultry Ranch	1.986	2.192.2
F. C. Evans	2.120	2.338.2
W. J. Gunn	1.999	2.157.8
C. Headey	2.313	2.428.3
M. Prendergast	*2.339	2.481.3
Robert B. Sanister	2.057	2.281.4
W. T. Schiebler	1.751	1.923.5
J. Smyth	2.288	2.504.1
T. Wilkinson	1.845	1.928.0
T. Wilkinson	2.105	*2.288.5
Westwood Poultry Farm	2.049	1.983.2

*Leading pen.

GRANT CERTIFICATES TO RADIO STUDENTS

OTTAWA, Sept. 21 (?). — Announcement of the awarding of four commercial certificates of proficiency in radio was made by the radio branch of the Department of Marine tonight.

The successful candidates are A. Y. Armstrong and E. L. Hammer, of Vancouver; E. D. Harlock, of Victoria, and N. S. Hutton, of Bull Harbor.

HEAVY STOMACH? *Heavy Head?*

You want more than relief from pain, when your head aches and you feel drowsy — and you get more from Bromo-Seltzer. In Bromo-Seltzer you take balanced medicinal ingredients that stop pain, relax nerves, remove gas from stomach, combat acid accumulation and help you feel refreshed.

At drug stores and drug store soda fountains.

take BROMO-SELTZER

HARRY S. HAY

BRINGS YOU GUARANTEED

OPTOMETRY

We know we can give satisfaction . . . our work is backed by years of experience. Post-graduate courses in leading eye clinics insures modern methods and the highest standard of professional skill. Our prices are the lowest possible, together with fine quality workmanship.

HARRY S. HAY
F.A.A.O.
Consulting Optometrist

629 FORT STREET
(Opp. Times)

Phone E 9621

U.S. ENJOYING GREAT MARKET

F. Waring Appalled by Large Shipments of Canned Goods to Old Country

While traveling aboard the Ms. Damsterdyk from here to Europe in June, Frank Waring, Victoria manager of Smith, Davidson & Wright, was appalled by the great quantities of canned fruit and vegetables that were loaded onto the vessel from many United States Pacific ports for delivery in the Old Country.

"The canned goods were such as were grown and put up in British Columbia," Mr. Waring, who just recently returned, said in an interview yesterday. "I am sure our small fruits and vegetable products are equally as good. Then, why are we not enjoying the great market in the Old Country that United States growers and canners have?

"Something is radically wrong," he continued. "Is it the lack of aggressiveness of British Columbians? Or maybe it's the price, or the style of packing," Mr. Waring suggested.

SAW MANY COUNTRIES

At many ports in the Pacific Northwest the Damsterdyk tied up for one or two days for loading of American shipments, and at San Francisco the vessel lay alongside a pier for five days, while longshoremen hour after hour steadily loaded canned goods to be delivered in England, Mr. Waring said.

Accompanied by Mrs. Waring and their daughter, Miss Berna Waring, the Victoria businessman saw many places of beauty in England, Scotland, Holland, Belgium, France and Switzerland, but he exclaimed with some enthusiasm yesterday:

"We're not going to take off our hats to any other country. We have as equally beautiful and charming country in British Columbia, especially on Vancouver Island, as is to be seen in Great Britain or Europe. But our country has not received the same heralding and has not the same tradition of the older lands."

COURTEOUSLY TREATED

Mr. Waring and his family received courteous treatment everywhere and they thoroughly enjoyed their visit, but they have returned here greater supporters of British Columbia than ever.

Calling at Liverpool for two days, while the ship discharged some of its cargo, Mr. Waring visited the interesting sections of the city. He found business quiet.

At Glasgow he saw only a few ships under construction and in many of the yards two and three years' growth of grass and shrubs had come up between the workings which have long been idle.

Mr. Waring found the cost of living in London, especially in the western section, was extremely high.

NO DRUNKENESS

More than ever, Mr. Waring is in favor of having light wines and beer served at meals in British Columbia.

While in England and in Europe, he said, he saw more drinking than ever before in his life, but not once saw a case of drunkeness. There, he explained, drinking was an art, and drinks were taken slowly.

In the South of England the Victorian saw no shortage of money and not once heard the word "depression" mentioned.

From Great Britain Mr. Waring and his family continued aboard the Damsterdyk to Holland. From there they traveled by motor cars and trains through several other countries.

In Brussels, Belgium, they visited the World's Fair and were delighted with the immense spectacle. The buildings were modernistic and exhibits from almost every part of the world were artistically displayed there.

In their visit to Switzerland they found it delightful, but the grandeur of the country was equalled by the Canadian Rockies, Mr. Waring declared.

SOLLOWAY ORDERED TO ATTEND HEARING AT HIS OWN EXPENSE

TORONTO, Sept. 21 (C.P.).—I. W. C. Solloway is required by an order Mr. Justice J. A. Hope made today to attend at his own expense before O. E. Lennox, sitting as an official referee at Osgoode Hall. If Mr. Solloway does not attend by October 1, a writ of attachment against him may be issued under terms of the order.

Mr. Justice Hope acted upon a motion W. J. P. Jenner made on behalf of G. T. Clarkson, liquidator of Solloway, Mills & Co., Ltd. (Dominion company). R. I. Ferguson, counsel for Mr. Solloway, told Mr. Justice Hope his client could be in Toronto by October 1.

Mr. Solloway is wanted as a witness at the hearing of Mr. Lennox of an application of the liquidator of Solloway, Mills & Co., Ltd., for a declaration that Mr. Solloway, as an officer of the corporation, was guilty of misfeasance in dealing with its funds.

Would Sign Quintuplets For Picture

OMAHA, Neb., Sept. 21 (AP).—The Omaha World-Herald last night said Mary Pickford, noted motion picture actress, and now vice-president of the Pickford-Lasky Productions, Inc., was en route east by airplane in an attempt to sign the Dionne quintuplets for a motion picture.

The paper said Miss Pickford also planned to adopt three babies herself, two girls and a boy, as soon as—and if—she gets the quintuplets signed for a picture.

She passed through here yesterday.

APPRECIATE WORK OF CITY BUREAU

High Praise of Publicity Department Given by Mainland and Island Residents

"I feel I owe the Victoria and Island Publicity Bureau much for all it has done in bringing the right class of tourists to our Island," stated a proprietor of one of the larger Up-Island tourist resorts, in writing to the local bureau.

"I wish that everyone would realize as I do the value of the work done by the bureau to every sort of business on the Island, and feel more inclined to pay for this value received."

Among the other several compliments received in the mail at the Victoria and Island Publicity Bureau yesterday was the following from Rev. Frederick Stanford, of Invermere, B.C., who wrote:

"I feel that I must tell you that my family and I are very much indebted to you for the various items of publicity you so kindly and so promptly sent us at my request. The information contained therein facilitated our movements very considerably and enabled us to make the most of our stay on Vancouver Island."

Radio Programmes

Summary of Schedule of Victoria and Other Pacific Coast Stations

TODAY

8:45 a.m. — Commander Stephen King-Hall, famous British news commentator, will be heard in his weekly "Trans-Atlantic Bulletin" programme. KOL, KVI.

10:30 a.m.—"Ruddigore," the Gilbert and Sullivan satire on the gloomy melodramas of the late eighties, will be sung by the N.B.C. Light Opera Company, under the direction of Harold Sanford. KOMO.

11 a.m.—Alexander Semmler, talented staff pianist of Columbia's New York studios, will appear as guest artist with Victor Ray and the Columbia Symphony on the "Symphonic Hour." KOL, KVI.

11:30 a.m. — Music by Charles Gaylord's Orchestra and songs by Don Mario will be featured on the "Penthouse Serenade" programme. KOMO.

12 noon — A lively programme made up of classics and dance tunes will be presented by Columbia during "St. Louis on Parade" programme. KOL, KVI.

12:30 p.m.—"The Cop on the Boat" and "Gentlemen of the Old School" are the two dramatizations to be presented on the "Sunday Special" broadcast. KOMO.

1 p.m.—A selection of the day's most popular song and dance numbers, specially arranged for the Rhythm Symphony will be heard from Kansas City during this half-hour N.B.C. feature. KOMO.

2 p.m.—"National Amateur Night," with Ray Perkins, Harry Von Zell and Arnold Johnson's Orchestra. KOL, KVI.

3 p.m.—Guy Lombardo and several other guest stars will appear with Benay Venuta and Freddie Rich's Orchestra on the "Penthouse Party" broadcast over Columbia. KOL, KVI.

5 p.m.—The final programme of the "America's Hour" series will be broadcast over the Columbia network. It will be a review of all the subjects treated during the series, including agriculture, building, railroads, merchant marine, steel, medicine and aviation. KOL, KVI, KSL.

7 p.m.—A musical programme of classical selections, with interpolated readings, will be offered under the title of "Salon Moderne." KOL, KVI, KSL.

7:15 p.m.—Walter Winchell, the "white-haired boy of Broadway," will present more of his chatter and gossip over N.B.C. lines. KOMO.

8 p.m.—Under the direction of Charles Previn, another "Silken Strings" programme, will be broadcast from Chicago. KOMO.

8:30 p.m.—Dancing, with music supplied by noted dance maestros, will be featured along the radio networks. KOMO, KJR, KVI, KSL, KOL, KFRC, KGO, KFI.

MONDAY

10:30 a.m. — Mozart's "Quartette in G Major," played by the Musical Art Quartette, will be featured on the N.B.C. "Music Guild" programme.—KOMO.

12 noon—Charles Hanson Towne, widely-known Broadway writer and raconteur, will be speaker on the "Little House" broadcast.—KOL, KVI.

12:15 p.m.—"I Feel a Song Coming On" and "Lulu's Back in Town" will be the two featured selections on the "Chicago Varieties" broadcast by Columbia.—KOL, KVI.

5 p.m.—"Mary, Mary, Quite Contrary" will be the production to be presented on the "Radio Theatre" programme. Ethel Barrymore will play the title role of this brilliant comedy by Sir John Ervine.—KOL, KVI, KSL.

5:30 p.m. — "Lindy Lou," "Mi Chiamano Mio," from "La Boheme"; "Kiss Me Again," "Rose Marie" and "Just a Little Love, a Little Kiss" will be the solos of Grace Moore during her N.B.C. recital.—KOMO.

6 p.m.—A musical tale of scenes at the circus, visualizing the trapeze performers, tightrope walkers, chariot races and other tent entertainments, will be presented in "At the Circus," a Colby arrangement, by orchestra, quartette and narrator, during the "Contented Revue" over N.B.C.—KOMO.

7:30 p.m.—Nevin's "The Rosary"; "Morning," by Speaks; "Sari Waltz" and "Villa" will be sung by Margaret Speaks, featured vocalist on the "Voice of Firestone" programme. William Daly's orchestra will accompany the singer.—KOMO.

7:45 p.m. — The Colonist radio news.—CFCT.

Sunday's Programme

CFCT, Victoria, B.C. (1,350 keys)

9.00 a.m.—Morning Service from Christ Church Cathedral.
11.00 a.m.—Morning Service from Christ Church Cathedral.
4.00 p.m.—Sunday Afternoon Concert.
4.30 p.m.—Christian Science Devotional Programme.
6.30 p.m.—Gospel Sunshine Hour.
7.00 p.m.—Concert in Miniature.
7.30 p.m.—Evening Service from Christ Church Cathedral.

CJOR, Vancouver, B.C. (600 keys)

9.30 a.m.—David Spencer Hour.
11.45 a.m.—Beauty Programme.
12.00 noon—Record Parade.
1.00 p.m.—B.C. Church of the Air.
1.30 p.m.—For Rhut-Ins. S. Miller.
3.00 p.m.—Caribou Cowboys.
3.15 p.m.—Poursquare Gospel Lighthouse.
3.15 p.m.—British-Israel Lecture.
6.15 p.m.—News.
6.30 p.m.—Kelly Programme.
7.15 p.m.—Immediate Issues. McInnes.
7.30 p.m.—Christ Church Cathedral.

CKWX, Vancouver, B.C. (1,010 keys)

9.00 a.m.—Recordings.
9.30 a.m.—"Radio News" Father and Son Programme, guest artists.
11.00 a.m.—Metropolitan Tabernacle.
10.30 a.m.—Choral Gems.
6.00 p.m.—Ernest J. Colton, baritone.
6.30 p.m.—Newspaper of the Air.
7.30 p.m.—Strolling Players of the Air.
8.00 p.m.—Paul Michelin, organist.
8.30 p.m.—News.
8.45 p.m.—Songs by Isabelle McEwan.
9.00 p.m.—Home Gas Concert Band.

CRCV, Vancouver, B.C. (1,100 keys)

2.00 p.m.—See CRC Network.
6.00 p.m.—Home Gas Concert Band.
10.00 p.m.—See CRC Network.
10.15 p.m.—Dr. Lyle Telford, talk.

CKMO, Vancouver, B.C. (1,412 keys)

9.00 a.m.—Concert Music.
9.30 a.m.—Sacred Records.
10.00 a.m.—William J. Nelles, organ.
10.30 a.m.—Chamber Music.
6.00 p.m.—British Empire Programme.
7.00 p.m.—William J. Nelles, organ.
8.00 p.m.—See CRC Network.

CRC NETWORK

2.00 p.m.—Band of H.M. Canadian Grenadier Guards, director, Lieut. J. J. Gagnier, Montreal to NBC.
2.30 p.m.—The Serenade Lyrique, with Lyric Trio, vocalists, Montreal.
3.00 p.m.—To be announced.
3.30 p.m.—Summer Serenade, soloists, orchestra director, Joseph Gallicchio (CBS, Chicago).
6.00 p.m.—Pastel Panels, soloists, string ensemble, director, W. Knight Wilson, Regina.
4.30 p.m.—Band Box Revue, Detroit.
5.00 p.m.—Radio Theatre Guild, director, Rupert Caplan, Montreal.
5.30 p.m.—Horace Heidt's Concert, M.B.S., Detroit.
8.00 p.m.—La Petite Symphonie de Radio Canada, director, Chas. O'Neill; Lucille Dompierre, pianist, Quebec.
6.30 p.m.—The Road to Yesterday, orchestra and soloists, director, Roland Todd, Toronto, to NBC.
7.00 p.m.—News and Weather Forecast.
7.15 p.m.—Rubin Kramer's 'Cello Quartette, Montreal.
7.30 p.m.—Atlantic Nocturne Reading by J. Frank Willis; Allan Reid, organist; Leon Bolkosofsky, violinist, Halifax.
9.00 p.m.—Sunday Evening Musicale, director, Eugene Mahrer, Vancouver (Western Network).
6.30 p.m.—Trail Ladies' Choir, director, Helen McDairmid, Trail (Western Network).
8.00 p.m.—Josephine Chamberlain, organist, Calgary (Western Network, CKMO).
6.30 p.m.—At Eventide, instrumental, vocal: Kamloops (B.C. Network CKMO).
10.00 p.m.—News (B.C. Network).

NBC-KPO NETWORK

KHQ-KGW-KFI-KPO-KOMO-KJR

8.00 a.m.—Major Bowes' Capitol Family, soloists.
8.30 a.m.—Music Hall of the Air, Symphony Orchestra, director, Erno Rapee.
6.30 a.m.—Highlights of the Bible, Dr. F. Stamm.
10.00 a.m.—Bible Dramas.
10.30 a.m.—NBC Light Opera Company, director, H. Sanford.
11.30 a.m.—Penthouse Serenade, Don Mario, tenor; Charles Gaylord's Orchestra.
13.00 noon—Willard Robison's Deep River Orchestra.
12.30 p.m.—Sunday Special, drama by Carlton E. Morse, Hazel Warner, contralto; actors, violin, organ.
1.00 p.m.—Rhythm Symphony, 86 pieces from Kansas City Philharmonic; De Wolf Hopper, narrator.
1.30 p.m.—Cleo Brown, colored singer.
2.00 p.m.—Catholic Hour; Mediaevalists' Choir.
2.20 p.m.—Grand Hotel, drama, Anne Seymour and Don Ameche.
3.00 p.m.—K-7, Spy Story.
3.30 p.m.—Moody Institute Singers.
4.00 p.m.—Major Bowes' Amateur Hour.
5.00 p.m.—Manhattan Merry Go Round, Rachel Carlay, Men About Town, Jerome Mann, Andy Sannella's Orchestra.
5.30 p.m.—Album of Familiar Music, Frank Mann, Virginia Segal, Arden and Arden, Bertrand Hirsch, Gustave Hasenschen's Orchestra.
6.00 p.m.—Meredith Willson's Orchestra.
6.30 p.m.—Alexander Haas and His Budapest Gypsies.
7.00 p.m.—Fitch Programme.
7.15 p.m.—Walter Winchell, Broadway Gossip.
7.30 p.m.—Lanny Ross State Fair Concert, Helen Oelheim, Howard Barlow's Orchestra.
8.00 p.m.—Silken Strings, Charles Previn's Orchestra.
9.00 p.m.—One Man's Family, Carlton Morse drama.
9.00 p.m.—Leonard Keller's Orchestra.
9.30 p.m.—Arlie Simmons' Orchestra (KPO-KOA).
6.30 p.m.—Readers' Guide, J. H. Jackson.
10.00 p.m.—News Flashes, Sam Hayes.
10.15 p.m.—Brides As Dreamland, Paul Carlson, organist.
10.15 p.m.—Paul Pandarvis' Orchestra (KPO).
11.00 p.m.—Tom Gerun's Orchestra.
11.05 p.m.—Charles Runyan, organist (KPO).

CBS-DON LEE NETWORK

KVI-KFRC-KOIN-KSL-KOL

8.00 a.m.—Salt Lake City Tabernacle Choir and Organ, Utah (KVI).
8.30 a.m.—By the Old Village Church (KOL).
8.45 a.m.—Commander Stephen King-Hall, B.B.C. News, London, England (KOL).
9.00 a.m.—Church of the Air.
8.30 a.m.—Eddie Dunstedter Presents.
9.45 a.m.—Sisters of the Skillet, comedy.
10.00 a.m.—Johnny Augustine's Music.
10.30 a.m.—The Road to Yesterday.
10.30 a.m.—Between the Bookends, Ted Malone.
10.45 a.m.—Elon Boys, male quartette (KVI).
11.00 a.m.—Symphonic Hour, director, Victor Bay (KOL).
12.00 noon—St. Louis on Parade.
1.00 p.m.—Jackie and Earl Hatch (Don Lee).
1.15 p.m.—The Islanders (Don Lee).
1.30 p.m.—Eunice Steele, organist (Don Lee).
1.45 p.m.—Pat Kelly Looks at Book (Don Lee).
3.00 p.m.—National Amateur Night: Ray Perkins, comedian, M.C., Arnold Johnson's Orchestra.
2.30 p.m.—Smilin' Ed, songs, philosophy.
3.00 p.m.—Freddie Rich's Penthouse Party.
3.30 p.m.—Summer Serenade, Edourdo Varsos and concert orchestra.
4.00 p.m.—Jones Boys, vocalists (Don Lee).
4.15 p.m.—Bob Allen, pianist (Don Lee).
4.30 p.m.—Rabbi Magnin (Don Lee).
4.45 p.m.—Melody Cameos (Don Lee).
5.00 p.m.—America's Hour, dramatizations.
6.00 p.m.—Wayne King's Orchestra.
6.30 p.m.—Address by Senator William E. Borah, Idaho.
7.00 p.m.—Salon Moderne, San Francisco.
7.30 p.m.—Voice of Experience, human problems.
7.45 p.m.—Frank Dailey's Orchestra.
8.00 p.m.—Frankie Masters' Orchestra.
8.00 p.m.—Miramar Hotel Orchestra (Don Lee).
9.30 p.m.—Hal Grayson's Orchestra (Don Lee).
9.30 p.m.—Thomas Lee Presents—Kaleidescope, from KFRC and KHJ.
6.00 p.m.—Floyd Town's Orchestra.
6.30 p.m.—Gordon Mitchell's Orchestra.
10.00 p.m.—Les Hite's Dance Orchestra (Don Lee).
10.30 p.m.—Orville Knapp's Orchestra (Don Lee).
11.00 p.m.—Jim Walsh's Orchestra (Don Lee).
11.30 p.m.—Cecil Teague and John Emmel (Don Lee).
11.45 p.m.—The Wanderer (Don Lee).

Monday's Programme

CFCT, Victoria, B.C. (1,350 keys)

7.45 a.m.—Musical Grab Bag.
8.00 a.m.—Question Box.
8.04 a.m.—Musical Chronometer.
8.15 a.m.—Let's Go Places With Eric Marshall.
9.45 a.m.—Morning Moods.
9.30 a.m.—Chats on Life, Ralph W. Litlefield.
9.45 a.m.—Song Souvenirs.
10.00 a.m.—Sunset Land.
10.15 a.m.—Continental Favorites.
10.30 a.m.—Art Farey at the Piano.
11.00 a.m.—Two Hearts in Waltz Time.
11.30 a.m.—Concert Music Box.
12.00 noon—Modern Rhythm.
12.15 p.m.—World Book Man: "What Animal Fits Down to Fight?"
12.20 p.m.—Five Melodious Moments.
12.35 p.m.—Automobile Hints.
12.30 p.m.—Daily Monitor, Noon Edition.
5.30 p.m.—Birthday Party.
6.00 p.m.—National Conservative Association.
6.30 p.m.—Globetrotter, Dr. Clem Davies.
6.45 p.m.—Victoria Liberal Association.
7.00 p.m.—Young Liberal Council.
7.15 p.m.—C.C.F. Victoria.
7.30 p.m.—Sundown.
7.45 p.m.—Colonist Radio Reporter.
8.00 p.m.—George Rand at the piano.

CJOR, Vancouver, B.C. (600 keys)

3.00 p.m.—Bill Browne's Breezities.
3.00 p.m.—Madame Bennett.
9.15 p.m.—Watanabe and Archie.
4.00 p.m.—Cecil and Sally.
4.45 p.m.—Sunny Boy Programme.
4.45 p.m.—Ed and Zeb.
6.00 p.m.—Conservative Party Broadcast.
6.45 p.m.—Stevens' Reconstruction Party.
7.00 p.m.—Real Life Dramas.
7.15 p.m.—Immediate Issues, McInnes.
7.30 p.m.—Financial Talk.
7.45 p.m.—Dr. Lyle Telford, talk.
8.15 p.m.—Morris Taylor.
8.30 p.m.—Sports.
10.00 p.m.—Waterfront Publicity Committee.

CKWX, Vancouver, B.C. (1,010 keys)

4.00 p.m.—Pete Cowan's Old Timers.
5.00 p.m.—Prince Mus-Kee-Kee.
6.15 p.m.—Famous Players—Programme.
8.30 p.m.—Newspaper of the Air.
7.00 p.m.—Liberal Network Broadcast.

CRCV, Vancouver, B.C. (1,100 keys)

5.00 p.m.—Recordings.
5.30 p.m.—See CRC Network.
8.15 p.m.—Dr. Lyle Telford, talk.
8.30 p.m.—See CRC Network.
10.30 p.m.—Ramona Rambert, mezzo-soprano.

CKMO, Vancouver, B.C. (1,412 keys)

4.30 p.m.—Tea Time.
5.30 p.m.—Beacon Theatre Orchestra.
6.00 p.m.—British Empire Programme.
7.00 p.m.—See CRC Network.
7.30 p.m.—See CRC Network.
8.30 p.m.—Studio Programme.
8.45 p.m.—See CRC Network.

CRC NETWORK

5.30 p.m.—Old Time Frolic, Saskatoon.
6.00 p.m.—Conservative Party Speech.
6.30 p.m.—Babillaza Caprice, director, J. J. Gagnier.
7.00 p.m.—News and Weather (CKMO).
7.00 p.m.—Liberal Network Broadcast (CKWX and B.C. Network).
7.15 p.m.—Ernie Magann and Paradise Islanders, Hawaiian Troupe, Toronto.
7.30 p.m.—Sweet Music, orchestra and soloists, director, Mart Kenny, Vancouver to M.B.S. (CKMO and CRCV).
8.00 p.m.—Western Radio Players, director, Gordon Mitchell, Winnipeg (CKMO-CRCV).
6.30 p.m.—Romany Moods, trio: Queenie Jackson Bouvette, soloist, Edmonton (Western Network).
6.45 p.m.—I Cover the Waterfront, by Pat Terry, Vancouver (Western Network).
6.00 p.m.—Al Oliver's Hawaiians, Edmonton (Western Network, CRCV off 6.15).
6.30 p.m.—News (B.C. Network).
9.45 p.m.—Grace P. Johnson, pianist Trail (B.C. Network).
10.00 p.m.—Musical Biographies, Chilliwack (B.C. Network).

NBC-KPO NETWORK

KHQ-KGW-KFI-KPO-KOMO-KJR

8.30 a.m.—American Legion Convention Programme.
9.45 a.m.—Melody Hearts, Walter Blaufuss' Orchestra.
9.00 a.m.—Silvertone Concert Ensemble.
9.15 a.m.—Two Hearts in Song.
9.30 a.m.—The New World, educational.
10.00 a.m.—Paul Martin, banjo.
10.15 a.m.—Ted White, tenor.
10.30 a.m.—NBC Music Guild, lesser known works of great composers.
11.00 a.m.—June, Joan and Jeri, vocal trio.
11.15 a.m.—Vic and Sade, household comedy.
11.30 a.m.—Ma Perkins, drama, Virginia Payne.
11.45 a.m.—Green Brothers' Novelty Orchestra.
12.00 noon—Betty and Bob, dramatic sketch.
12.15 p.m.—Western Farm and Home Hour.
1.00 p.m.—Edna Fischer, pianist.
1.15 p.m.—Harry Stanton, basso.
1.30 p.m.—Alice in Orchestralia.
1.45 p.m.—Adventures of Sam and Dick.
3.00 p.m.—Woman's Magazine of the Air.
3.00 p.m.—Lengendorf Pictorial.
3.15 p.m.—Charles Boulanger's Orchestra.
3.30 p.m.—Education in the News.
3.45 p.m.—Gould and Shefter, piano duo.
4.00 p.m.—Fibber McGee and Molly, comedy.
4.30 p.m.—Marshall's Mavericks.
5.00 p.m.—Beaux Arts Trio.
5.30 p.m.—Grace Moore, soprano.
6.00 p.m.—Contented Programme, Lullaby Lady, orchestra director, Morgan L. Eastman.
9.30 p.m.—Meredith Willson's Orchestra, soloists.
7.00 p.m.—Amos 'n' Andy.
7.15 p.m.—Tony and Gus, Mario Chamlee.
7.30 p.m.—Voice of Firestone, William Daly's Orchestra, operatic stars, guest artists.
6.00 p.m.—Shandor, violinist.
6.00 p.m.—Griff Williams' Orchestra.
6.30 p.m.—Al Lyons' Orchestra.
8.00 p.m.—Leonard Keller's Orchestra.
8.30 p.m.—Reflections.
9.30 p.m.—Fort Des Moines Orchestra (KPO).
10.00 p.m.—News Flashes, Sam Hayes.
10.15 p.m.—Anti-Sleep Society, variety.
11.00 p.m.—Sid McNutt's Orchestra.
11.00 p.m.—Lamplit Hour, organ (KPO).
11.30 p.m.—Jimmie Grier's Orchestra.

CBS-DON LEE NETWORK

KVI-KFRC-KOIN-KSL-KOL

9.30 a.m.—Merrymakers with Elon Boys Art Quartette.
8.30 a.m.—Story of Mary Marlin, drama.
9.00 a.m.—Carlton and Shaw, vocal.
10.30 a.m.—Between the Bookends, Ted Malone.
10.45 a.m.—Happy Hollow, dramatic programme.
11.00 a.m.—Salon Musicale.
11.30 a.m.—Manhattan Matinee.
12.00 noon—Visiting America's Little House.
12.15 p.m.—American Legion Commander Programme.
1.00 p.m.—Do Re Mi, girls' vocal trio.
1.15 p.m.—Melodic Moments.
1.45 p.m.—Tito Guizar, tenor.
2.00 p.m.—Happy-Go-Lucky Hour (Don Lee).
2.55 p.m.—Minute Melodies (Don Lee).
3.00 p.m.—Feminine Fancies (Don Lee).
3.30 p.m.—Musical Nick-Nacks, St. Louis.
4.00 p.m.—Land o' Dreams, director, Louis Rich.
4.30 p.m.—The Harmonettes.
4.45 p.m.—Edith Karen, organist, St. Louis.
5.00 p.m.—Radio Theatre, guest star.
5.00 p.m.—Wayne King's Orchestra.
6.30 p.m.—March of Time, dramatizations.
6.45 p.m.—Louis Prima's Orchestra.
7.00 p.m.—Carl Hoff's Orchestra.
7.15 p.m.—Singin' Sam, songs.
7.30 p.m.—Pick and Pat, One Night Stands, comedy teams.
8.00 p.m.—Leon Belasco's Orchestra, Los Angeles.
8.15 p.m.—Delmar Edmondson (Don Lee).
8.30 p.m.—Seymour Simon's Orchestra.
8.00 p.m.—Al-Dien's Orchestra.
8.00 p.m.—Headlines of the Past, John Nesbitt (Don Lee).
9.15 p.m.—Midge Williams and Orchestra (Don Lee).
9.30 p.m.—Floyd Town's Orchestra.
10.00 p.m.—Jay Freeman's Orchestra (Don Lee).
10.30 p.m.—Merle Carlson's Orchestra (Don Lee).
11.00 p.m.—Benny Goodman's Orchestra (Don Lee).
11.30 p.m.—Les Hite's Dance Orchestra (Don Lee).

Hudson's Bay Company.

INCORPORATED, 2ND MAY 1670.

PREPARE FOR FALL AT THE BAY

Misses' Smart Tailored
Wool Frocks
$3.95 and $6.95

College girls and young business women are going to "go" for these smart frocks. They have so much that is new and smart, without being fussy. The fabrics are new and the colors are glorious in reds, blues, greens, rust, navy, browns and black. Sizes 14-20.

FASHION REVUE AND TEA

—under the auspices of St. Ann's Alumnae, will be held in the Victorian Dining-Room at "The Bay," Friday, September 27, at 3 p.m. Admission 50c.

Hudson Seal Coats
In Swagger and Full-Length Styles
$195

Luxurious Coats made from skins that have been especially selected for the Hudson's Bay Company. Stunning collars and sleeves . . . rich linings. Sizes 14 to 44.

Choose Your First Fall Frock Now

An unexpected surprise awaits you in this presentation of flattering afternoon and hostess frocks. The gadgets, metallic and braid trimmings are NEW. Sleeves and bodices are softly draped. Glorious shades **6.95**
Second Floor, "The Bay"

FINE FELTS VELOURS VELVETS

THREE-PIECE
Knitted Suits

—will be seen EVERYWHERE this season. And no wonder, the new styles are so distinctive, so becoming! Finger-tip and hip-length jackets (some with collars) . . . slenderizing in appearance. The pullovers are in contrasting colors; straight and flared skirts or with group pleats. Grand new colors. 14-42.
15.95
Second Floor, "The Bay"

Dainty Shetland Wool
BED JACKETS
Priced at $2.95
and $3.95
Also with chiffon lining, at $4.95

English Nunsveiling Gowns in white and pastel shades. Dainty hand-embroidered yokes.
3.95 and 4.95

Hats of Proven Success

—that will be going places this season . . . they're authentically Winter, 1935! Brims with close-fitting backs, rounded or squared-off-fronts, halos flaring off-face, romantic tricornes. The trimmings are most interesting—giving just that right final touch!
5.00 and 7.95
Millinery, Second Floor, "The Bay"

Women's Wincyette Nightgowns

You'd expect to find these at double the price, because of the soft nap, the double-stitched seams and full roomy cut. High and low necklines, embroidery trim **1.35**
Also outsizes in this group.

Pretty Soft FOR YOU In
AIR STEP Shoes
$5 Pair

WALKING in Air-Step shoes is like walking on deep, soft carpets. No jarring . . . no jolting. Concealed in Air-Step's dainty sole is an aerolastic layer that cushions every step. A variety of beautiful, new styles helps to explain Air-Step's overwhelming, nation-wide popularity. Try on a pair. They come in all widths and sizes.

MAGIC SOLE PEBBLE TEST

Step on a pebble or broken twig. Painful? Not at all. Magic sole protects, softens and smooths the tread.

FINE IMPORTED
Wool Undies

Soft woolly Undies that are so sheer and snug you would never detect them under the most formal of frocks. Cuffed Panties and Vests in white or flesh **$1.00**

Other Fine Imported Fancy Knit and Swiss Wool Panties and Vests at
1.50 and 1.98
Second Floor, "The Bay"

LADY MAC
FASHIONS YOUR FIGURE TO A FIGURE OF FASHION

Lady Mac had your figure in mind when designing and creating the new "Valusette" line at $5.00. A special model was designed for you . . . there are three figure types to choose from with the long and short model in each type.
Other new Fall models which have just arrived include:

Corselettes ..... $7.50 to $13.50
Girdles ..... $3.95 to $9.50
Brassieres ..... $1.00 to $3.50

Ask to have our experienced Corsetiere fit you.
Second Floor, "The Bay"

A PERSONALITY PERMANENT

Treat yourself to a Personality Permanent done by our experts. We use the best materials possible!
Note: Monday morning till 12 o'clock "The Bay" offers a Shampoo and Finger Wave at a very special price.
We sell and apply Notox.
Mezzanine Floor, "The Bay"

START THE FALL SEASON

—with a subscription at "The Bay" Library. Good books keep you abreast with the times.
2¢ a Day, 50¢ a Month, $2.50 for 6 Months
Mezzanine Floor, "The Bay"

BENNETT SPEAKS Tomorrow Night

MONDAY, SEPTEMBER 23

CFCT Victoria | CFJC Kamloops | CHWK Chilliwack | CJAT Trail | CKOV Kelowna | CJOR CRCV Vancouver

AND OVER A NATION-WIDE NETWORK

6 P.M. Pacific Standard

MONDAY NIGHT'S BROADCAST OVER CFCT

6:45-7:00 P.M.
J. B. CLEARIHUE
Speaking on Behalf of C. J. McDowell, Liberal Candidate

7:00-7:15 P.M.
YOUNG LIBERAL COUNCIL
Over CFCT and B.C. Network

7:15-7:30 P.M.
Prof. J. King Gordon
Victoria C.C.F. Candidate

Better Than Ever

The New

Victor Radio

MODELS TO SUIT ALL PURSES

See Them in the Music Department

DAVID SPENCER, LTD.

LOWER MAIN FLOOR

Meats, Provisions Delicatessen

Monday Values – Cash and Carry

QUALITY MEATS — BARGAIN PRICES

Oxford Sausage, Minced Steak, Stew Beef	2 Lbs. 17c		
T-Bone Steaks, lb.	18c	Round Steak, lb.	15c
Mutton Chops, lb.	14c	Breasts Veal, lb.	6c
Pork Steaks, lb.	19c	Veal Steaks, lb.	12c
Shoulders Mutton, lb.	8c	Shoulder Steak, lb.	10c

Eggs, Grade "A" Pullets, limit 4 doz. Doz. 27¢

Springfield Butter, 3 lbs.	70c	Vegetable Shortening, lb.	10½c
Bologna, sliced, lb. lots	13c	Veal Loaf, sliced, ½ lb.	11c
Ingersoll Cheese, ½'s	14c	Cottage Rolls, lb.	27c

Service Meats Delivered

T-Bone Steaks, lb.	20¢	Round Steak, lb.	20¢
Veal Cutlets, lb.	20¢	Beef Liver, lb.	15¢
Beef Tenderloin Steaks, lb.	55¢	Lamb Chops, lb.	20¢

DAVID SPENCER
LIMITED

PERMANENT

New Oil Solution—Eight Months' Guarantee

Shampoo and Haircut Free With Following: Marcel, Finger Wave, Water Wave, Paper Curl and Bob Curl.

Moler Hairdressing School

Room 206, 1104 Douglas Street G 1011

Little Stories for Bedtime

Peter Gets a Lame Neck

By THORNTON W. BURGESS

Peter Rabbit's curiosity about the nest of Sprite the Pareula Warbler wouldn't be satisfied with anything less than being told all about it. So Sprite explained how he and Mrs. Sprite selected a thick bunch of moss, fastened it together at the bottom, hollowed out the inside and lined it with fine mosses, making a little round hole to go in and out of. "It looks so much like all the rest of the bunches of moss that it is seldom anyone finds it," said Sprite.

"Isn't it rather lonesome over here by yourselves?" asked Peter.

"Not at all," replied Sprite. "You see, we are not as much alone as you think. My cousin, Fidget the Myrtle Warbler, is nesting not very far away and another cousin, Weechi the Magnolia Warbler, is quite near. Both have begun housekeeping already."

Instantly Peter was all excitement and interest. "Where are their homes?" he asked eagerly. "Tell me where they are and I'll go straight over and call."

"Peter," said Sprite severely, "you ought to know better than to ask me to tell you anything of this kind. You have been around enough to know that there is no secret so precious as the secret of a home. If you can find the homes of Fidget and Weechi, all right, but I don't intend to tell you where they are."

Peter knew that Sprite was quite right not to tell the secret of his cousins, but he couldn't think of going home without at least looking for those homes. He tried to look very innocent as he asked if they also were hanging in bunches of moss. But Sprite was too smart to be caught that way, and Peter learned nothing at all.

For some time Peter hopped around this way and that way, thinking that every bunch of moss he saw must surely contain a nest. But though he looked and looked, not another little round hole did he find. And there were so many of those bunches of moss that finally his neck ached from tipping his head back so much. Now Peter hasn't much patience, and when his neck began to ache and grow lame he decided that he didn't care anything about those nests anyway,

"Isn't it rather lonesome over here by yourselves?" asked Peter.

and he would go straight home. But he didn't go straight home. No sir; he didn't. You see, each time he got ready to start, curiosity would lead him to run over to look at another promising bunch of moss, and so his neck grew more and more lame, and all for nothing.

Next Story: "Fidget and Weechi."

WANTS DIVORCE FROM DOGS

JOPLIN, Mo., Sept. 21 (AP.)—Because his wife owns twenty-four dogs, which he was forced to feed, Edward H. Shackleford, tourist camp operator here, has filed suit for divorce.

"TIRED" ALL THE TIME

She felt miserable—dragg—low in vitality—lower in spirits. She hadn't thought of her kidneys, until a friend suggested Dodd's Kidney Pills. At once she took Dodd's. The "washed out" feeling was soon replaced by clear headed energy and restful sleep. Headache, backache, lassitude and other signs of faulty kidneys disappeared. 112

Dodd's Kidney Pills

STORMY LOVE

A YOUNG NAVY MAN'S ROMANCE — by BELLE BURNS GROMER

CHAPTER XLVIII

With a quick, graceful motion Lia arose and slipped down beside Val on the couch. Taken by surprise he moved back to make room for her head, and went on talking unconcernedly.

He lay facing her so that his eyes drifted over her exquisite figure. The thin blouse moulded the curves of her small, firm breasts. Her shoulders had the gentle roundness characteristic of women of Latin blood. Her body was soft and boneless as the Persian kitten's. The collar of her blouse lay open, revealing satiny skin that was tinted a golden apricot. Even the dull winter skies of the last half year, he thought, had scarcely dimmed the glow of that rich, sun kissed flesh.

He tried to listen to her conversation, to answer her questions, but twice he had to use all his will to keep from jumping up to pace the floor. He felt chilled and cold in the pit of the stomach. In a little while he would have to go and make strong black coffee. He'd do it now only he hated to have her see and perhaps realize his weakness.

She had slipped closer to him and presently he began to feel the soft warmth of her there beside him. She was as sleek and warm as a smooth little animal. Suddenly he knew she sensed his detachment, his lack of feeling so far as she was concerned, and was trying, almost childishly to attract him. That was why she had told him about the other men who had been in love with her, he supposed—why she was trying to pique his interest with her little romances.

Strange, when he had been bound closely to her, she hadn't cared very

She Had Slipped Closer to Him.

much; but now that she knew he had drawn away from her, she seemed reaching out to lure him back. When he tried to read her eyes she kept her lids lowered so that he could see only the thick silky lashes brushing her cheek. Her mouth, he thought, was exactly like a crimson heart on a valentine.

With a slow, careless movement she slid a warm hand beneath his loose pyjama sleeve and as she talked she ran soft, light fingers up and down the inner side of his forearm, sometimes pausing for a space to fit them into the curve of his elbow.

His thoughts had slipped out of leash again. He remembered the little silver powder case lying out there at the bottom of the lake. Why had he thrown it away? The one thing of Jan's he had possessed. It hurt him like a stabbing knife to think of it beneath the cold water. He had treasured it, and then he had thrown it away. It had been an Aladdin's lamp. Held in his hands it had conjured up visions of his beloved—Jan dancing with him in the starlight—Jan in his hungry arms——

He had to stop this or go mad! Listen to Lia. For God's sake, talk to her, let her divert you, take your mind off all this! No more visioning the impossible! There were dreams that must stay in a hidden room, the door tightly locked, the key thrown away.

"Remember the little club in Shanghia, Val, with all the funny black silhouettes in the frieze?" Lia was saying. "What good times we had there. And weren't the races exciting? And can't you just close your eyes and pretend you are back at the French club at the cocktail hour? Oh, but it was lovely! All the good looking people, and conversations in a dozen different languages goining on about us. And Val, remembered the perfect cocktails we used to order? The very dry ones that were like clear, deep amber with a little onion like a creamy pearl in the bottom of a frosted glass, and a heavenly reaction that you couldn't see but knew was there all the same. Oh, darling, that was living——"

Of course it was living! Certainly didn't he miss it. Just to have a couple of Andre's cocktails right now would make the world over for him! He began to pay more attention to her lovely drawling voice and presently he grew very conscious of the slow, caressing fingers on his forearm.

"Remember those nights at Shanghai, Val," she murmured, "when we had only a few precious hours before the ship sailed again—"

Was he likely to forget them? Hours of ecstasy. Brief periods of enchantment torn from long weeks of separation. Little snatched minutes with the exquisite mystery that awaited his coming. Whatever had happened afterward—you couldn't forget things like that——

"D'you know, Val, we both loved China. Admit you like the gaiety and freedom of it. Wouldn't it be wonderful to go back to stay! We could be terribly happy, just as we were before. If only we were away from that gloomy yard—out of the navy. Think of drifting to all the lovely places we had dreamed about. Think of doing as we pleased. Just the two of us. If only it were possible to sell the invention we could go far away. We would have everything that counted—money and leisure and—love——"

It would be swell to get away from everything and drift! To take all the pleasant things that life offered freely and without question. He too dreaded going back to the yard with all its problems and perplexities. Why did one always have to struggle? And what was this cold and chastening thing called duty but a scourage—a hair-shirt——

"It was lonely in here a while ago," she said softly. The gardenia-petal lids lifted for an instant and his breath caught in his throat. "Did you hear me singing? That was the way I felt, 'Blue as the Night'. But now it is nice in the firelight with you very close to me. Just the two of us—a million miles from the rest of the world."

Her voice was like velvet. She was pressed close to his side now. Her fingers kept up that slow exciting movement along his bare arm. It soothed him and yet it induced a strangely dangerous languor that held him lightly reined.

Lia could be a lovely companion when she liked. How soft and fragrant she was. Sweet. How satin-smooth her throat. Exquisite to touch. A strange girl of lure and mystery. He didn't know her in the least. But what of it? Tonight some quality in her stirred a hitherto unknown mood and caught him suddenly into a breathless vortex of emotion. His pulse beat like a voodoo drum. He wanted this girl—and he hated her! For the first time in his life he knew a perverse, almost overpowering desire to hurt a woman. His blue eyes blazed down at her. She belonged to him. She was his possession. Then let her make him forget—— He reached out a masterful arm and caught her small body into the curve of his embrace—

Her red lips whispered against his throat, "Val, listen to me, darling. Promise you'll take me far away. Sell the old invention. Promise, dear. Always make me happy—"

He heard his own voice answering huskily, "Sh-h! Perhaps we shall do as you ask. Kiss me, now. Oh, little sweet Lia, I need you. I need to forget——"

(To Be Continued)

What Today Means

"VIRGO"

If September 22 is your birthday, the best hours for you on this date are from 11:45 a.m. to 1:45 p.m., from 3:45 to 5:45 p.m. and from 7:45 to 9:45 p.m. The danger periods are from 9:45 to 11:45 a.m., from 1:45 to 3:45 p.m. and from 5:45 to 7:45 p.m.

Any sense of fear this day is likely to prove to be without the slightest foundation, so do not let it spoil your day. Be careful your eyes do not play tricks on you, for a hasty glance may not convey a comprehensive idea of either a situation or an object. If you are subjected to good natured teasing, it will be good judgment to take it gracefully. Your friends probably will help make this a very pleasant day for you, so do not refuse yourself to them. Those extending or accepting hospitality will possibly be delighted with the warmth of friendship manifested by those present. Married and engaged couples, and those listening to or telling "the sweetest story ever told," should find this a day filled with golden opportunities for enjoyment, if they will make up their minds to get as much good out of it as is possible.

If a woman and September 22 is your birthday, your inclinations, duties or occupation may keep you indoors more than is good for you. It will be good judgment to form the habit of really getting out and taking an interest in things outside of four walls. You probably have a vigorous personality—and an enormous amount of vitality. You are possibly blessed with remarkable recuperative powers. There is a possibility of wealth, controlled either by yourself or someone greatly interested in your welfare, enabling you to accomplish some cherished plan. It would seem that an artistic or literary career might claim your attention, unless educational, missionary or work of a clerical nature absorbs your interest. Marriage is clearly the logical medium through which much happiness may come into your life.

The child born on September 22 may, from earliest childhood, display a decided talent for either musical instruments or things of a mechanical nature. Whatever its hobby is, it should be encouraged.

If a man and September 22 is your natal day, if you will work according to the right principle, there is every likelihood of your succeeding. Banking, merchandising, bookkeeping, engineering and educational work, are probably activities in which you are most likely to succeed.

MONDAY, SEPTEMBER 23

"LIBRA"

If September 23 is your birthday, the best hours for you on this date are from 8:30 to 10:30 a.m., from 1:30 to 3:30 p.m. and from 6:30 to 8:30 p.m. The danger periods are from 6:30 to 8:30 a.m., from 10:30 a.m. to 12:30 p.m. and from 3:30 to 5:30 p.m.

If September 23 is your birthday anniversary, you were born under the Zodiacal sign Libra. The symbolization of Libra is the balance. This sign is ruled by Venus, and the people born under it give evidence of her influence by displaying to a noticeable degree a friendly, polite disposition, and a very good nature. They are amenable to reason, and prefer maintaining a friendly relationship with both relatives and friends. Refinement is instinctive, and if you were born on this date, you are probably very artistic. Guard against getting into the habit of being too critical. You should have excellent judgment and executive ability. There is reason to assume you are trustworthy, which signifies your capability to successfully handle money. Married and engaged couples, and those seeking to prove they are eligible for marriage, whose birthday is on this day, should give ample evidence that they have a lovable and considerate disposition.

If a woman and September 23 is your birthday, your natal flowers are: the pansie, goldenrod, cowslip and rose. The opal is one of your natural affinities. Crimson and dark blue should be your favorite colors. Friday is likely to prove always an auspicious day for you to transact business, or engage in social activities. Your own judgment may frequently prove better than that of others. If you will make it a point to accord to others the same treatment and consideration you desire, you probably will have little reason to complain. As a director, musician, librarian, singer, artist, writer or educator, you may achieve the greatest success. Married life should prove highly satisfactory in every respect.

The child born on September 23 generally as soon as it reaches the prattling age, shows it knows how to use its tongue advantageously. It usually is a merry, carefree youngster, popular with its playmates.

If a man and September 23 is your natal day, if you maintain an independent spirit, and display it in thought and action, you should have little trouble in becoming prosperous. As a band, or choir master, politician, lawyer, doctor, painter, journalist or salesman, you can possibly make a good deal of money.

DAVID SPENCER LIMITED

Elegance Is Personified in These Luxuriously Fur-Trimmed

COATS

We Show for Fall at

$52.50

Every detail in the construction of these splendid Coats tends to place the finished garments in the forefront of the select fashions for Fall. The Coats are tailored from super-fine wool fabrics, in newest weaves and Fall shades. They are designed with flared skirt, sleeves of the latest type, smartest of belts and pockets, while the fur-trimming includes large fur collars of—

Alaska Sable, Fox, Lynx, Canadian Beaver, Kolinsky and Squirrel.

Sizes 16 to 42.

—Mantle Dept., 1st Floor

La Camille Front-Lace Corselettes **$4.95**

This is an excellent model for the figure that needs a little more support across the abdomen, as it can be adjusted to suit the wearer. Shown in plain peach coutil with swami top and front lacing.

—Corsets, 1st Floor

Two New Shades in

Kayser "Mir-O-Kleer" Hose

Winetone and Greentone!

See these chic new hosiery colors—WINETONE, to be worn with the fashionable vineyard and dark red shades—and GREENTONE, to be worn with the new dark green costumes.

Shown in Kayser 3-thread chiffon, which is flawlessly clear, sheer silk to top. Also other smart shades.

Sizes 8½ to 10½. Pair **$1.00**

—Hosiery, Main Floor

You'll Need One Any Day Now! So See Our Selection of Women's

New Umbrellas

We Have Many From Which to Select

Women's Umbrellas with paragon frames and newest novelty handles, with tip and ferrule to match. Black or brass frames.

With Cambric Cover. Extra good value **$1.95**
With Gloria Cover at **$2.95** and **$3.95**
With Art Silk with Fancy Borders, **$2.95** and **$3.95**
Silk Mixture with Fancy Borders **$4.50** to **$5.50**
Also Children's Cambric Umbrellas **$1.59**

—Main Floor

Very Stylish Fall Gloves, Pr. $1.00

This Fall the trend in glove fashions is toward the more tailored styles, with cuffs of crepe. Grenadine and tweed effects, fine quality suede gloves with smart flare cuffs. See them all in this very special showing. Shades of brown, grey, navy, antelope, beaver and black.

—Gloves, Main Floor

Bathrobe Blankets

Good Heavy Quality Bathrobe Blankets in floral and conventional designs—also shown in some very snappy reversible striped effects. Complete with silk girdle for **$4.98** and **$5.98**

—Staples, Main Floor

Smart New Shoe Styles

For Fall and Winter!

Invictus Presents Distinctive Styles in Heavy-Sole Shoes That Will Appeal Strongly to the Man Who Likes to Be Sturdily Yet Smartly Shod!

BLACKS Are **$6.00**

BROWNS Are **$6.85**

MOCCASIN-TYPE OXFORD in combination of Scotch grain and smooth calfskin, with heavy, full double sole and all-leather heels. Black or brown. As illustrated.

PLAIN-TOE OXFORD of plump weight calf, waterproofed full double leather soles. Shown in brown and black. As illustrated.

ANOTHER PLAIN-TOE SHOE of dull black calf, with the vamp seamed to the toe. This also has waterproofed, full double soles with sealed welts. Black or brown.

—Men's Shoes, Main Floor

How It Started

By JEAN NEWTON

POPINJAY

"The priest," wrote Tindale in 1528, ought to christen them in the English tongue, and not to play the popengay with Credo saye he:"

This is one of the earliest (but typical) recorded appearances of the word popinjay, in its transition from its literal sense of a chattering parrot to its figurative use in connection with a man's mechanical repetition of phrases.

Beautifully illustrating the trend of living language, it was only a short step from this application to its present-day employment as a metaphorical synonym for fop or dude—that is, a person interested largely in gay plumage, and whose conversation is chiefly uttering and reiterating meaningless nothings.

In origin, popinjay is Arabic or Greek. Intrinsically, it is an attempt to imitate in some primitive African or other barbarian tongue the cry of the parrot. Its form is similar and can easily be recognized in many languages, including, among others, Spanish, German and Scandinavian.

OPTIMISTS

"What luck! Elephants do not climb trees."—Interessante Blatt, Vienna.

SECOND NEWS SECTION

The Daily Colonist.

SECOND NEWS SECTION

(ESTABLISHED 1858)

NO. 243—SEVENTY-SEVENTH YEAR — VICTORIA, BRITISH COLUMBIA, SUNDAY, SEPTEMBER 22, 1935

CUBS WIN SEVENTEEN STRAIGHT; CARDS BEATEN

Royal Royce Captures the Colonist Speed Handicap in Record Time

Defeats Big Pine By Small Margin In Feature Event

Three-Year-Old Owned by George Sweetman Victor in Thrilling Finish at Willows Track—Miss K. Swayne Decorates Winner—Record Crowd Attends—Good Card Tomorrow

Going to the front shortly after the horses left the starting gates and proving capable of staving off the strong closing bid of Big Pine, Vancouver Island-bred three-year-old from the Emerland Stock Farm, Royal Royce, owned by George Sweetman, yesterday won The Colonist Speed Handicap, the feature event on the day's galloping at the popular Willows enclosure, before a record crowd of racegoers.

Made the third choice in a select field of sprinters, the three-year-old from the Sweetman stables made every post a winner and set a new track record for the five and one-half furlongs when he covered the distance in 1:07 1-5. Big Pine, who set a track record for the even mile on Friday, was closing fast in the drive home and just missed. Bell Rap, made the favorite by the punters, took the show money, finishing half a length behind Big Pine. The winner was ridden by Jockey Christensen.

DECORATES WINNER

Miss Kathleen Swayne, daughter of C. Swayne, editor of The Colonist, decorated the winner after the race.

Staged as the feature event on the Saturday afternoon racing programme, the race filled the important position in every detail. With the leading sprinters now assembled at the track going to the starting gates, the race was easily one of the best witnessed here for many a day, and only a length separated the first four mounts.

Royal Royce went to the barrier at odds of 4 to 1 and returned $10.05 for a $2 ticket on his nose. Big Pine, the place mount, returned $5.55 place and $4 show. Bell Rap, the favorite, paid $3.70 to show.

Princess Betty, the heavily-backed favorite, started what finally turned out to be another day of defeat for the favorites by coming to the wire in the first race and paying less than even money. Tabs Bid, another favorite, took the second sprint of six and one-half furlongs, but from then on the favorites found it impossible to get down in front.

SWIFTER WINS

Making every post a winner, Swifter, a second-choice mount, took the lion's share of the purse in the third race at one mile and seventy yards. Dawn Breeze was second and Duplicity third. Shasta Dream, the favorite, was fifth.

Going to the barrier at odds of 9 1-2 to 1, Iiston Whittier, with Dubois in the saddle, copped the fourth event and returned $21.00 straight, $9.95 place and $6.65 show. Western Holiday took the place honors and rewarded her backers with $12.40 for a place bet and $7.90 for show. Intruder, starting at more than 21 to 1, took the show money and paid $6.30. Frank D., the favorite, ran seventh in a field of eight horses.

SECOND WINNER

Jockey Dubois brought home his second winner of the day when he piloted Clear Star to the wire in the fifth race at a mile and one-sixteenth. The winner paid $11.45 for a $2.00 ducat on the nose. Silver Bond was second and Eleanor's Choice third. The favorite, Nugent, was fourth.

Idle Talk provided the upset of the day when she came to the wire in the seventh race at two miles and thirty yards and returned $38.30, the best straight price of the day. Nihil, starting at odds of 5 to 1, copped the place slot, and Dare Devil, the favorite, took the show money.

The daily double, Tabs Bid to Swifter, returned $28.60, while the one-two bets in the fifth and seventh races paid $21.00 and $120.60, respectively.

CONCLUDES TOMORROW

British Columbia's 1935 racing will conclude tomorrow with an attractive seven-race programme at the popular Willows track. Four distance events at one mile and more, and three sprints, have been lined up by the racing officials. The feature event will be the Empress Handicap at one mile and seventy yards, and the final gallop of the season will be at two miles and thirty yards. Good fields are assured for all races, with an excellent card to mark the conclusion of British Columbia's racing season.

With good fields and seven good races billed another bumper crowd is expected to be on hand tomorrow at the Willows track as the bangtails make their final showing of the season.

FIRST RACE—Claiming; three-year-olds and up; six furlongs and thirty yards.

3854 Stanstill 110
3883 Gebo 111
3854 Wracla 114
3811 Mopeek 100
(3868) Spartan Beauty 99
3869 Happony 103
(3873) Koji 108
3883 Flaglime 114
Also eligible:
3879 Lady Aurellus 103
3882 Witeon 111
3882 Nugent 114
3883 Bell Rap 109

SECOND RACE — Claiming; Western Canada-breds; three-year-olds and up; six furlongs and thirty yards.

3879 Billy Marcus *111
3871 Lady Goldstream 108
3867 Red Devil 104
3864 Lady Marcus *108
3879 Marion Eaton (A) 113
3878 Happy Madge *108
3878 Ben Wiggins 116
3867 Ladyfler *98
Also eligible:
3878 Galefler (A) 109
(A) H. M. Fullerton entry.

THIRD RACE—Claiming; three-year-olds and up; one mile.

(3870) Flying Atom 115
(3865) Jack Ellsworth 113
3864 Duke Pohl 113
3860 Bobble Doyle 115
(3847) Adelaide N. 115
3873 Hub Petty 115
(3858) Laura Clay 112
3875 Jungle Shawl 111
Also eligible:
3870 Cloisters Dream 110
(3860) Grace Ann 105
3874 Miss Goldstream 105
3877 Wee Chap 113

FOURTH RACE — Claiming; Western Canada-breds; three-year-olds and up; one mile.

3875 Platurica 116
3878 Princess Betty 106
3868 Ladyfler 111
3871 Bonnilia 100
3867 I'm Alone 103
(3871) Edison 113
3871 Maymint 106
3868 Firm Mint 110
Also eligible:
3883 Verna Loan 110

FIFTH RACE—Claiming; three-year-olds and up; five and one-half furlongs.

3876 Mahukona 111
3852 Tusculotta *101
3869 Tommy Doyle 116
3851 Ed Garret 116
3876 Maryland 116
3865 Billy Wisp 116
3851 Altavar 116
3833 Petite Lady 110
Also eligible:
3872 Oregon Mist *108
3867 Cisco Kid 104
3864 Storm Princess *108
3881 Alefar 108

SIXTH RACE—"Empress Handicap"; three-year-olds and up; mile and seventy yards.

3882 Silver Bond 105
3811 Mopeek (A) 100
3854 Wracla 106
3883 Big Pine 116
3882 Witeon 105
3877 Leeward (B) 104
3875 Evidently 114
3875 Genevieve M. (C) 109
3883 Gebo 98
3882 Nugent (B) 108
3882 Eleanors Choice (C) 100
3875 Platurica (A) 107
(A) Avondale Stock Farm entry.
(B) Mynes entry.
(C) Kinman entry.

SEVENTH RACE — Au Revoir Purse; three-year-olds and up; two miles and thirty yards.

3880 Primrose Day (A) 109
3875 Facchina 109
3884 Dare Devil 108
3842 Barrie Oliver (B) 112
3852 Vancouver Lad 95
3884 Nihil (C) 104
3875 Big Storm 114
3877 Wee Chap 107
3881 Frank D. 104
3881 Warren S. 100
3884 Volt Meter 104
3884 Chatelaine 102
3869 Wirt G. Bowman 104
3884 Lady Diskin 104
3880 Dawn Breeze (C) 100
3884 Ella Madeline (A) 108
3855 Argue (A) 110
3880 Swifter (B) 105

SUB RACE — Claiming; three-year-olds and up; one mile.

(3862) Dunrode 118
3880 Duplicity 115
3882 Red Lady 112
3877 Mount Elgon 113
3874 Southland Belle 110
3882 Fair Allan 115
3884 Volt Meter 113
3882 Eleanors Choice 110
Also eligible:
3880 Tableau Vivon 108
3880 Swifter 115
3870 Zelma Mac 110
3882 Clear Star 118

*Apprentice allowance claimed.
Weather clear; track fast.
First post, 2:15.

Sets Track Record at the Willows

Big Pine, three-year-old gelding from the Emerald Stock Farm, who Friday established a new track record at the Willows track for the even-mile distance. Going to the front at the start, the Vancouver Island bred horse made every post a winner and scored an easy victory. Mrs. Frank Beban, wife of the owner Frank Beban, is seen holding the horse, and Jockey Dubois is in the saddle. Yesterday, in The Colonist Speed Handicap, Big Pine ran second to Royal Royce. In this event another track record was established.

Al McCoy Beats Lou Brouillard

BOSTON, Sept. 21 (AP.)—Al McCoy, brilliant young light-heavyweight, gained a decisive ten-round victory last night over his French-Canadian boxing compatriot, Lou Brouillard, in a hard-fought duel at Boston Garden.

McCoy, christened Florian Le Brasseur at birth in Beauce County, Quebec, sailed to an impressive victory behind advantages in height, reach, weight and speed. But with all of that, he did not succeed in making his foeman, a native of St. Francois, Quebec, take a backward step during the ten blood-flaked rounds.

Little Mary was fond of apples. One day while out playing, she decided to visit one of the neighbors, who was deep in the process of making an apple pie. Sliding up to the table, the child innocently remarked, "I smell apples."

The good woman immediately offered her some of the cut pieces. "Oh, no, thanks!" quickly came the astonishing reply. "It's whole apples I smell!"

Professionals May Be Allowed to Mix With Basketballers

VANCOUVER, Sept. 21 (P.)—A recommendation that a professional in one sport be allowed to compete in basketball as an amateur will be forwarded to the Amateur Athletic Union of Canada, by the British Columbia Amateur Basketball Association.

The annual meeting today voted thirty to two in favor of the recommendation.

In another proposal to be forwarded to the A.A.U. of C., the provincial association will ask the right to issue blanket permits for international games between United States and Canadian teams, if both teams have amateur cards.

A proposal that senior "A" and senior "B" teams be allowed to play off according to the discretion of the executive, was defeated, and the playoff for the provincial title remains compulsory. However, if the senior "A" team wants the playoff on its home floor, and will provide the necessary guarantee, it will be played that way. Otherwise the playoff will be on the home floor of the senior "B" winners.

HARDWICK STAYS.

Secretary Ken Walton read a letter from the Vancouver Island Association requesting the resignation of Walter Hardwick, following a controversy over referees in the British Columbia playoff series between Varsity and Victoria Blue Ribbons last season. The proposal was defeated, as was another that no official of the B.C.A.B.A. be allowed to hold an official position in the C.A.B.A. at the same time.

The treasurer's report revealed a surplus for the year of $240.53.

A request from Percy Page on behalf of Edmonton Commercial Grads, that the Western Canada women's basketball winners play in Edmonton instead of exerting their privilege of playing on the Coast this year, was left to the ultimate winners.

In connection with the trip to Berlin next year for the Olympic Games, Gordon Wooldridge, Vancouver Island delegate, suggested that the eligibility rule regarding residence be checked up in all teams, particularly those in the East.

A change in rules suggested by Dick Parkinson, Interior delegate, in an effort to speed up the game, was adopted, but only for use in senior "B" games. Times out are to be banished and unlimited substitutions will be allowed.

It was agreed to issue a grant of fifty dollars to the winning British Columbia team in the event it should win the Canadian championship, as a help towards its Olympic Games expenses.

OFFICERS NAMED

Officers were elected as follows: President, McTaggart Cowan; past-president, A. Clark, Revelstoke; first vice-president, Art Stevenson, Kamloops; second vice-president, Gordon Wooldridge, Victoria; secretary, Ken Walton and treasurer, Walter Hardwick.

At the referees' meeting a central board was appointed, with E. L. "Buck" Yeo as chairman, to approve referees to officiate in provincial senior "A" playoffs.

Dr. Garnet Montgomery was named president of the British Columbia Officials' Association, with the following vice-presidents: Gordon Wooldridge, Victoria; Art Stevenson, Kamloops; Jimmy Burt, Penticton, and D. W. Foulbister, Kimberley.

JIMMIE FOXX GOES HITLESS

Fails to Connect in Nine Trips and Falls to Last Position in Table

(By the Associated Press)

Jimmie Foxx's batting stock took a terrific slump yesterday when he made nine trips to the plate without getting a hit and dropped to the bottom of the Big Six. His American League rivals, Joe Vosmik and Buddy Myer, gained one point each.

THE STANDING

	G.	AB.	R.	H.	Pct.
Vaughan, Pirates	134	487	108	188	.386
Medwick, Cardinals	145	598	125	214	.358
Hartnett, Cubs	113	401	87	140	.349
Vosmik, Indians	144	592	87	206	.348
Myer, Senators	143	587	106	201	.342
Foxx, Athletics	140	509	114	173	.340

HOME-RUN LEADERS

Greenberg, Tigers, 36; Foxx, Athletics, 34; Berger, Braves, 33; Ott, Giants, 30; Gehrig, Yankees, 30.

League Totals — American, 641; National, 635; total, 1,276.

BILLIARDS

A meeting of the City Billiard League will be held in the Elks Club tomorrow evening at 8 o'clock. Registration of teams will be received for the coming season. All clubs are asked to have a representative present.

CHICAGO NOSES OUT PIRATES; ST. LOUIS DEFEATED BY REDS

Sensational Cubs Continue Winning Streak in Bid For Pennant—Warneke's Relief Hurling Pulls Game Out of Fire—Cardinals Lose, 9-7—Tigers Practically Clinch Flag

NATIONAL LEAGUE

CHICAGO, Sept. 21 (AP.)—For ten thrill-packed minutes the sensational Chicago Cubs' winning streak hung by a thread today, but the pride of the Ozarks, Lonnie Warneke, came to the rescue to weave it into the seventeenth straight victory by stopping the Pittsburgh Pirates and giving the men of Grimm a 4-3 conquest.

Stopped dead in their tracks for eight innings under the spell of Roy Henshaw's southpaw slants, which had limited them to one run and only four scattered hits, the Pirates staged a ninth-inning uprising that chased the diminutive Cub lefty and forced Warneke to give one of the most brilliant relief exhibitions in baseball to halt their drive.

	R.	H.	E.
Pittsburgh	3	8	3
Chicago	4	8	1

Batteries: Bush, Birkofer and Padden; Henshaw, Warneke and Hartnett.

Reds Take Cards

ST. LOUIS, Sept. 21 (AP.)—The Cincinnati Reds delivered a smashing blow to the St. Louis Cardinals' pennant hopes today, defeating the Red Birds, 9-7, as the Chicago Cubs continued their long winning streak.

The Reds seemed destined to take over the role of last year's Brooklyn Dodgers, who blasted the New York Giants out of a title after being easy prey all season.

	R.	H.	E.
Cincinnati	9	14	1
St. Louis	7	14	2

Batteries: Freitas, Derringer and Lombardi; P. Dean, Kaufman, Heusser and Davis, Delancey.

Giants Break Even

NEW YORK, Sept. 21 (AP.)—The Giants, back from a Western trip that put them out of the pennant race in all but the mathematical possibilities table, broke even with the Dodgers in a double-header today. They won the opener, 3-2, in eleven innings, then took a 13-6 shellacking.

First Game—	R.	H.	E.
Brooklyn	2	7	2
New York	3	9	2

Batteries: Clark, Babich and Lopez; Gumbert and Mancuso.

Second Game—	R.	H.	E.
Brooklyn	13	18	0
New York	6	9	1

Batteries: Mungo and Lopez; Parmelee, Stout, Fitzsimmons and Danning.

Split Twin Bill

PHILADELPHIA, Sept. 21 (AP.)—The Phillies and Braves divided a double-header today. The locals captured the first game, 6-0, as Curt Davis held the visitors to six hits and won his sixteenth triumph of the year. Boston snared the nightcap, 4-0, when Betts held the locals to three hits.

First Game—	R.	H.	E.
Boston	0	6	2
Philadelphia	6	12	0

Batteries: MacFayden and Spohrer; Davis and Todd.

Second Game—	R.	H.	E.
Boston	4	8	1
Philadelphia	0	3	0

Batteries: Betts and Dall; Bivin, Prim, Mulcahy and Holden.

AMERICAN LEAGUE

DETROIT, Sept. 21 (AP.). — The Detroit Tigers, behind brilliant pitching by two of their four mound aces, mathematically riveted a second consecutive American League pennant to their home flag pole today, by sweeping a double-header with the St. Louis Browns, 6-2 and 2-0. Even should Detroit lose all its remaining seven games, the second place New York Yankees, who beat Boston today, could not catch them by sweeping their eight remaining games. If that happened, Detroit would have 92 won and 59 lost; New York, 91 won and 59 lost.

To Elden Auker, the tall Kansan, went the honor of clinching the flag for the Bengals. The "submarine ball" artist shut out the Browns in the second game, allowing only six hits. Pete Fox scored both Detroit runs, crossing the plate in the third and again in the fifth, on singles by Walker and Gehringer.

BRIDGES IN FORM

In the opener, Detroit won behind Tommy Bridges, who struck out eight and allowed only seven safe blows to win his twenty-first game of the season. A crowd of 31,000 saw Manager Mickey Cochrane's club clinch the bunting, but outside a few thrown hats and a louder cheering, there was no demonstration. Detroit annexed its second straight title mainly through the pitching of Bridges, Auker, Lynwood (Schoolboy) Rowe and the veteran Alvin Crowder.

First game:	R.	H.	E.
St. Louis	2	7	1
Detroit	6	10	0

Batteries — Cain, Vanatta and Hemsley; Bridges and Cochrane.

Second game:	R.	H.	E.
St. Louis	0	6	0
Detroit	2	7	0

Batteries—Andrews, Vanatta and Hemsley; Auker and Hayworth.

Yanks Beat Sox

BOSTON, Sept. 21 (AP.). — The Yankees did their best to stay in the pennant race today when they trimmed the Red Sox, 5-2, in the series opener as Johnny Murphy pitched seven-hit ball for his ninth victory of the season.

	R.	H.	E.
New York	5	11	2
Boston	2	7	1

Batteries — Murphy and Dickey; Wilson, Rhodes, Bowers and R. Ferrell.

Homer Wins Game

CLEVELAND, Sept. 21 (AP.)—Hal Trosky, Cleveland Indian first baseman, hit his twenty-fourth home run of the season today in leading an eleven-hit batting attack to defeat the Chicago White Sox, 7-3.

Trosky's home run accounted for three runs in the sixth inning after Left Fielder Joe Vosmik, walked and Third Baseman Sammy Hale singled.

	R.	H.	E.
Chicago	3	6	0
Cleveland	7	11	1

Batteries — Lyons, Tietje and Sewell; Pearson and Phillips.

Divide Pair

WASHINGTON, Sept. 21 (AP.). — Washington nosed out the Philadelphia Athletics, 5-4, in the second game of a double-header today after dropping the first, 4-1.

First game:	R.	H.	E.
Philadelphia	4	9	2
Washington	1	7	1

Batteries—Marcum and Conroy; Lanahan, Russell and Bolton.

Second game:	R.	H.	E.
Philadelphia	4	11	0
Washington	5	11	1

Batteries — Doyle, Lieber and Owens; Coppolla and Holbrook.

COAST LEAGUE

LOS ANGELES, Sept. 21 (AP.). — Even though the second-half pennant already was lost to them, the Missions Reds kept on playing to win today, and did, 5-3, over Hollywood.

The victory clinched the last series of the season.

	R.	H.	E.
Missions	5	13	1
Hollywood	3	7	4

Batteries—Nitcholas and Frankovich; Wells and Kerr.

Rally Settles Game

OAKLAND, Sept. 21 (AP.)—After spotting the Portland Ducks a five-run lead during the first three innings, the Oaks came back in the late frames to pound the offerings of Schultz and Ulrich to score an 11-5 victory today.

	R.	H.	E.
Portland	5	10	0
Oakland	11	18	0

Batteries — Schultz, Ulrich and Richards; Conland and Raimondi.

Indians Trounced

SAN FRANCISCO, Sept. 21 (AP.)—The San Francisco Seals took a one-sided game from the Seattle Indians today, the final score being 13-1.

	R.	H.	E.
Seattle	1	6	0
San Francisco	13	19	4

Batteries — Vinci and Bottarini; Cole and Clifford.

Forge to Front

SACRAMENTO, Sept. 21 (AP.)—Los Angeles forged to the front in the series which winds up with the season tomorrow by beating Sacramento here today, 5-3. Kimball won over Hartwig in a mound duel decided in the eighth when the Angels put on a two-run rally. Ferree hit a homer and a double to clinch the game for the visitors.

	R.	H.	E.
Los Angeles	5	12	2
Sacramento	3	9	0

Batteries—Kimball and Steiner; Hartwig and Salkeld.

Leonard Peto Is New Soccer Head

MONTREAL, Sept. 21 (P.)—Leonard A. Peto, of Montreal, has been elected president of the Dominion Football Association succeeding C. M. Small, of Edmonton, it was announced today.

"Len" Peto brings a wealth of experience to the position. He was an outstanding goalkeeper for Montreal soccer teams and is the founder of the Carsteel Club.

BELIEVE IT OR NOT - - - - - - - *By Ripley*

EXPLANATION FOR YESTERDAY'S RIPLEY CARTOON

ALL YESTERDAY'S ITEMS SELF-EXPLANATORY

Please address all queries to Cartoonist Ripley, c/o King Features, New York City, N.Y.

How Louis and Baer Will Enter Ring on Tuesday Night

NEW YORK, Sept. 21 (AP.)—Here are the statistics on Joe Louis and Max Baer:

Baer—		—Louis
26 years	Age	21 years
210 pounds	Weight	198 pounds
6 ft. 2½ in.	Height	6 ft. 1½ in.
81½ inches	Reach	76 inches
17 inches	Neck	16¼ inches
14¾ inches	Biceps	13 inches
14 inches	Forearms	12½ inches
8 inches	Wrist	7¾ inches
44 inches	Chest	41 inches
47 inches	Chest (expanded)	43 inches
33 inches	Waist	34 inches
18 inches	Thigh	20 inches
13 inches	Calf	15 inches
8½ inches	Ankle	10 inches

ARSENAL DEFEATED BY MANCHESTER CITY, 3 TO 2

Champions Beaten At Highbury Park Before Big Crowd

Big Attendance of 65,000 Sees Gunners Suffer 3-2 Setback—Huddersfield Town Turns Back Everton, 3-1—Celtic Beats Rangers Before 80,000 by 2-1 Score

LONDON, Sept. 22 (?).—English footballers are showing their supporters they know how to score goals. Scoring reached a high mark in Saturday's games, the forty-four matches in the four divisions of the league averaging nearly four goals each. The day's play was also featured by the strength of teams away from home, no fewer than nine winning their games.

The Arsenal-Manchester City tussle at Highbury was the outstanding feature, and the City's 3-2 victory attracted a crowd of 65,000. The teams were well matched and pressed alternately, but the Northerners displayed the more impressive attack. Herd opened Manchester's account after thirteen minutes, and Toseland increased the lead two minutes later. Hard play followed, and the Gunners were awarded a penalty, from which Bastin netted. James brought the scores level before half-time. After the change of ends, Tilson scored the winning goal for the City. The exchanges continued fast and exciting, but there was no further scoring.

Nine goals were netted in the tilt at Roker Park between Sunderland and Blackburn Rovers, the home team getting seven. Gallacher got three for the winners, Gurney two and Davis and Carter one each. Pride and Burton were the marksmen for Blackburn. Thirty thousand spectators saw the leader, Huddersfield Town, overcome Everton, 3-1.

RICHARDSON NETS TWICE

Sager made a sensational save for Everton from a penalty, but the toffee-makers crossed over in the lead through Cunliffe. After the interval, Richardson tallied twice for Huddersfield and Lythgoe once.

Matthews was the star of Stoke's 5-0 victory at Birmingham. He scored three times and Johnson twice. The game was close up to half time, when Stoke led by one goal.

Leicester City jumped into the lead in the Second Division with a smart 2-1 decision over Notts Forest, while Southampton was losing, 2-1, at Sheffield. Doncaster Rovers outplayed West Ham United in London before 30,000 persons. Burton and Baines were the sharpshooters for the winners, Mangall scoring for the Hammers.

Coventry went to the top of the Third Division, Southern Section, with a sparkling 5-0 victory over Brighton. Bourten, Jones and Fitton gave the winners a 3-0 lead at half time, the latter scoring again in the second half. Bournemouth's triumph at Reading came as a surprise. The Seasiders were strong in defence and attack and counted through Parris, twice, Riley and Brown. Patterson reduced the margin.

SCOTTISH LEAGUE

GLASGOW, Sept. 22 (?).—The season only a few weeks old, the battle for Scottish League supremacy has become a close race between Celtic, Aberdeen and Glasgow Rangers. Already supporters of the latter are beginning to doubt whether their favorites will capture the championship for the fourth consecutive season.

Celtic, who have not headed the league since 1926, went to the top of the table Saturday, gaining a fine 2-1 victory over Rangers. Celtic has sixteen points for nine matches played. Aberdeen has figured in only eight games, but is runner-up with one point less, while the Rangers have obtained fourteen in nine matches.

Eighty thousand spectators saw the fixture at Ibrox Park. Rangers were without R. McPhail, their international forward, and played George Brown at inside-right with Meikiejohn and Winning as wing halves.

McGory was absent from the Celtic vanguard. No goals were scored in the first half, but four minutes after the resumption Smith put the Rangers in the lead. Murphy equalized a few minutes later and Crum netted the winning tally after twenty-two minutes.

The home side should have finished on equal terms, but Meikiejohn failed to convert a penalty kick three minutes from the end, Kenneway making a great save.

Aberdeen's front line wore down the dogged Dundee defence for a 4-1 victory. Armstrong performed the hat trick for the Dons, Lang getting the other counter. Phillips netted for Dundee.

Albion Rovers showed their best form of the season to win from Aldrieonians, 4-1. Rice and McPhee shared scoring honors, while Connor counted for Airdrie.

CLYDE IN VICTORY

Clyde defeated Partick Thistle, 1-0, for its first victory of the season, Beaton scoring the lone tally. Motherwell and Hamilton Academicals played a 3-3 tie. Motherwell led 3-1 at half time. Wyllie netted twice and Bremner once for Motherwell, King, Harrison and Wilson counting for the Academicals.

There was a riot of goals at Tynecastle where Walker, Black and Wipflerrench had two goals, for Hearts, Munro and Muccolloch bringing their total to eight against Hibernians. Walls, Black and Brady scored Hibs' three tallies.

Kilmarnock had an easy win against Arbroath. Beattie netted three of the Killie's five goals, Williamson and Milloy being responsible for the others. Arbroath failed to score.

Winning 2-1 at Dundee, St. Mirren pulled into a clear lead at the top of the Second Division, while Falkirk was held to a scoreless draw by East Fife. The Paisley squad now has twelve points with Falkirk and Morton tied for second place with eleven. Morton defeated Stenhousemuir, 4-1.

Results follow:

ENGLISH LEAGUE

First Division

Arsenal 2, Manchester City 3.
Birmingham 0, Stoke City 5.
Brenfort 1, Aston Villa 2.
Derby County 3, Middlesbrough 2.
Everton 1, Huddersfield Town 3.
Grimsby Town 3, Bolton Wanderers 1.
Leeds United 1, Liverpool 0.
Portsmouth 3, Sheffield Wednesday 2.
Preston North End 2, Wolverhampton Wanderers 0.
Sunderland 7, Blackburn Rovers 2.
West Bromwich Albion 1, Chelsea 2.

Second Division

Bradford 1, Norwich City 0.
Burnley 0, Plymouth Argyle 1.
Bury 3, Hull City 1.
Charlton Athletic 3, Barnsley 0.
Fulham 5, Bradford City 1.
Leicester City 2, Notts Forest 1.
Manchester United 0, Tottenham Hotspurs 0.
Port Vale 3, Newcastle United 0.
Sheffield United 2, Southampton 1.
Swansea Town 1, Blackpool 0.
West Ham United 1, Doncaster Rovers 2.

Third Division—Northern Section

Accrington Stanley 2, Barrow 0.
Chester 5, Rochdale 2.
Crewe Alexandra 5, New Brighton 1.
Darlington 3, Rotherham United 1.
Gateshead 3, Mansfield Town 1.
Halifax Town 4, Wrexham 1.
Oldham Athletic 2, Lincoln City 3.
Southport 0, York City 1.
Stockport County 2, Chesterfield 2.
Tranmere Rovers 3, Hartlepools United 1.
Walsall 3, Carlisle United 0.

Third Division—Southern Section

Aldershot 1, Watford 1.
Bournemouth 4, Reading 1.
Bristol Rovers 3, Southend United 2.
Coventry City 5, Brighton 0.
Gillingham 3, Cardiff City 0.
Luton Town 6, Crystal Palace 0.
Milwal 1, Clapton Orient 0.
Newport County 2, Exeter City 1.
Notts County 3, Northampton Town 0.
Swindon Town 2, Queen's Park Rangers 2.
Torquay United 2, Bristol City 0.

SCOTTISH LEAGUE

First Division

Aberdeen 4, Dundee 1.
Albion Rovers 4, Airdrieonians 1.
Clyde 1, Partick Thistle 0.
Hamilton Academicals 3, Motherwell 3.
Hearts 8, Hibernians 3.
Kilmarnock 5, Arbroath 0.
Third Lanark 3, Queen's Park 0.
Queen of South 2, Ayr United 1.
Rangers 1, Celtic 2.
St. Johnstone 4, Dunfermline 2.

Second Division

Cowdenbeath 8, King's Park 0.
Dundee United 1, St. Mirren 2.
East Fife 0, Falkirk 0.
East Stirling 5, Brechin City 1.
Edinburgh City 3, Alloa 1.
Forfar Athletic 3, Dumbarton 1.
Leith Athletic 2, St. Bernards 6.
Montrose 3, Raith Rovers 1.
Stenhousemuir 1, Morton 4.

MARVEL SHIRTS
New
Starchless Collars
It will not curl, wilt or crease $2
All Nice Colorings.
Price & Smith, Ltd.
614 YATES STREET

BASKETBALL
and Athletic Sweaters
LETTERED
—Team or Individual—
W. B. Blake, Signs
877 Yates Street E 6022

ENLARGED PROSTATE GLAND
CONSULT US
Book on "Loss of Manhood" and other Ills of Men, with treatment for Enlarged Prostate without operation, Diagnosis Form, Testimonials and advice in plain envelope. Also Book on Skin and Blood Diseases. Free by mail.
Our Specialty—Treatment by mail without personal interview.
ENGLISH HERBAL DISPENSARY LTD.
1398 Davie St., Vancouver, B.C.
Established in Vancouver 13 Years

HORSE RACING AT WILLOWS PARK
Sept. 7 to Sept. 23

ADMISSION 55¢
Ladies and Gentlemen
COLWOOD PARK ASSOCIATION, LTD.

MERALOMAS IN GRID VICTORY ON MAINLAND

Take Opening Game of Season From V.A.C. Ruggers By 26-11 Score

VANCOUVER, Sept. 21 (?).—British Columbia's Rugby football champions, Meralomas, opened the Big Three Senior League campaign auspiciously today with a 26-11 victory over a game but outclassed Vancouver Athletic Club machine.

The champions showed unheralded power in all departments as they overshadowed the highly-touted Athletics in a game replete with fumbles and "breaks" both good and bad.

Tom Ferris and Jack Riley were the big guns of the Meraloma attack, Ferris outpunted a trio of V.A.C. toe artists by ten to fifteen yards and Riley's turn of speed bewildered opposing ends.

Meralomas drew first blood when Kendall was dropped behind his own line for a safety touch and they increased their score when Riley ploughed over after one of Johnny Budnick's kicks had been blocked. Kendall was rouged to bring the half-time score to 8-0.

ROOKIE GOES OVER

Kendall started the second half badly by dropping an easy catch into "Hump" Payne's arms for the rookie to score. Ferris converted. Jack Spence put V.A.C. in the picture, however, when he intercepted a lateral pass and ran twenty yards for a touchdown which Kendall converted.

Tom Williams made the score 19-6 by carrying a loose ball across the line and Ferris again converted. Budnick completed a series of V.A.C. forward passes by putting Kendall in position for a major score. The counting was completed when Doug McIntyre fumbled one of Ferris' kicks and Bert Fairhill fell on it for a touchdown which Riley converted.

COWICHAN TO PLAY LOCALS

Up-Island Golfers to Visit Gorge Vale—Other Teams To Travel

Cowichan's first string golf squad will visit the city today to tee off in an inter-club engagement with the Gorge Vale Club. The "B" teams from the same clubs will meet at the same time at Duncan. Some interesting matches should be played at the local course.

"A" teams, with starting times with the Up-Island players first mentioned, follow:

9.00—G. Prevost and A. Prevost vs. W. Newcombe and H. H. Allen.

9.05—W. Prest and P. Chambers vs. F. Thomas and D. Hurdle.

9.10—Colonel A. F. M. Slater and N. Suddaby vs. W. A. Humberstone and D. W. Spence.

9.15—N. Martin and Major Warner vs. R. J. Humberstone and W. Marshall.

9.20—A. H. R. Rhodes and P. Kingscote vs. G. Cartwright and R. Peden.

9.25—W. Harper and J. Martin vs. H. Gandy and D. W. Morry.

9.30—W. Whidden and S. Wright vs. E. D. Freeman and P. Freeman.

9.35—C. R. Drayton and F. B. Elliott vs. C. F. Banfield and H. Poulis.

"B" TEAMS

The Gorge Vale "B" team and their starting times follow:

9:00—T. Cowden and A. T. Hunkin.

9:05—C. A. Trickett and W. B. Christopher.

9:10—A. J. Maynard vs. W. M. Gallon.

9:15—O. Reister and S. Slinger.

9:20—Major J. G. Smith and W. H. Liddiard.

9:25—J. Matthews and J. J. Bartlett.

9:30—J. G. Thomson and E. E. Mitchell.

9:35—J. Walton and G. Baird.

Another team from Gorge Vale will visit Saltspring Island and their starting times follow:

10:15—J. P. Phillips and C. J. Sumner.

10:20—J. H. B. Gann and W. Brandon.

10:25—R. Love and C. Burgess.

10:30—W. Davenport and M. H. Barry.

10:35—J. D. McNeill and B. T. Hill.

Colonist Daily Form Chart

PUBLISHED BY AL HARDY

(Copyright 1935)

Presiding Judge and Handicapper, W. J. McKeon
Racing Secretary Earle A. Lewis — Starter, W. J. Neary
Paddock Judge, H. F. Hepburn — Official Veterinary, R. Hamilton, V.S.
Associate Judge, Capt. S. Jones — Official Timer, W. Mullington

Willows Park, Victoria, B.C., Saturday, September 21, 1935. Thirteenth Day

FIVE FURLONGS TRACK

3878—FIRST RACE—Claiming. Western Canada-breds. Three-year-olds and older. Purse divided: First, $115; second, $40; third, $20; balance to other starters. FIVE AND ONE-HALF FURLONGS

Index	Horse and Owner	Wt.	St.	¼	½	¾	Str.	Fin.	Jockey	Odds
(3859)	Princess Betty 7 (OKHuntr)	112	3	—	2½	2½	1½	1¹	Sena	92¼
3845	Happy Madge 5 (EBrooks)	112	5	—	4¹	3½	3²	2hd	Dubois	12.95
3873	Gypsophila 6 (SeftonSt)	112	2	—	1½	1¹	2¹	3¹	Pendergrass	4.00
3822	Galefier 3 (BMFullerton)	109	6	—	5¹	5¹	5¹	4¹	Christensen	4.30
3866	Josella 5 (JMezen)	112	1	—	3¹	4²	4¹	5½	Sporri	8.00
(3867)	Ben Wiggins 1 (BB&McSt)	115	4	—	6	6	6	6	Hileman	20.35

$2 MUTUELS	Str.	Pl.	Sh.	Winner
Princess Betty	$3.85	$3.00	$2.55	B.M. 7. Marcus-Jacquerie
Happy Madge	—	$4.00	$4.30	Trained by
Gypsophila	—	—	$5.00	J. Brazeau

At post 1½ mins. Off at 3.22. Time :24, :49 1-5, 1.02, 1.09. Weather clear. Track fast. Start good. Won handily.

Princess Betty broke fast, bumped Josella rounding first turn, was taken behind pace, then came on outside roundine stretch turn and won under mild urging. Happy Madge saved all possible ground getting through on inside and outgamed Gypsophila in drive to wire. Latter set early pace but weakened slightly in stretch. Josella possibly suffered from interference at first turn by winner. Winner entered to be claimed for $300. Overweight—Galefier (3).

3879—SECOND RACE—Claiming. Western Canada-breds. Three-year-olds and older. Purse divided: First, $115; second, $40; third, $20; balance to other starters. SIX FURLONGS AND THIRTY YARDS

Index	Horse and Owner	Wt.	St.	¼	½	¾	Str.	Fin.	Jockey	Odds
3863	Tabs Bid 4 (ElkLakeSt)	113	1	—	4¹	1hd	1½	1¹	Sporri	1.37½
3859	Lady Aurelius 3 (WhitleyH)	110	6	—	5¹	5½	3¹	2¹	Pendergrass	3.90
3858	Little Boy Blue 9 (PiltrIn)	113	3	—	3½	2¹	2hd	3²	Christensen	*2.95
3859	Evelyn May 7 (MMunford)	110	4	—	2½	4½	4½	4hd	Whitacre	3.75
3858	Billy Marcus 4 (Cunnahm)	106	7	—	7	7	6¹	5¹	Young	13.35
3873	Marion Eaton 7 (HMPitt(B))	113	2	—	6½	6½	7	6½	Sena	*2.95
3873	Jim Rogan 10 (RCHunter)	108	5	—	1½	2¹	3½	7	Harris	22.75

$2 MUTUELS	Str.	Pl.	Sh.	Winner
Tabs Bid	$4.55	$3.35	$2.30	Ch.G. 4. Tableau D'Honneur-Miss Turley
Lady Aurelius	—	$3.80	$2.15	Trained by
Little Boy Blue	—	—	$2.35	H. V. Lee

*Pullerton entry. At post 2½ mins. Off at 3.04½. Time :25, :51, 1.17 2-5. Weather clear. Track fast. Start good. Won easily.

Tabs Bid, outrun to first turn, went to outside of leaders going down far side and drew away to easy win. Lady Aurelius closed very fast in stretch. Little Boy Blue, always close up, hung on well. Evelyn May was victim of bad ride, being shut off on far turn and again in stretch when running strong. Marion Eaton ran up on horses at first turn, was blocked and lost all chance. Jim Rogan quit. Winner entered to be claimed for $300. Declared—Golden Mesh, Mt. Olan.

3880—THIRD RACE—Claiming. Three-year-olds and older. Purse divided: First, $115; second, $40; third, $20; balance to other starters. ONE MILE AND SEVENTY YARDS

Index	Horse and Owner	Wt.	St.	¼	½	¾	Str.	Fin.	Jockey	Odds
3861	Swifter 5 (WBuchan)	112	5	1½	1hd	1¹	1¹	1hd	Young	3.50
3856	Dawn Breeze 5 (MissLFrye)	113	3	4¹	4½	4½	3½	2²	Sena	*4.45
3863	Duplicity 6 (HMPullerton)	112	1	2hd	2²	2½	2hd	3½	Christensen	3.60
3861	Tableau Vivon 4 (RPoster)	105	8	7	5¹	5½	5¹	4¹	Pendergrass	8.15
3861	Shasta Dream 7 (JAvrani)	109	4	2½	3½	3hd	4½	5²	Sporri	1.90
3861	Primrose Day 6 (JWise)	106	7	6½	6½	6½	6²	6¹	Dubois	8.85
3862	Dutch Boy 8 (JBrazeau)	112	8	5¹	7	7	7	7	Hileman	*4.45

$2 MUTUELS	Str.	Pl.	Sh.	Winner
Swifter	$9.00	$5.80	$3.40	B.G. 5. Swift and Sure-Broom Market
Dawn Breeze	—	$1.90	$2.90	Trained by
Duplicity	—	—	$2.80	H. V. Lee

*Frye-Brazeau entry. At post 2 mins. Off at 3.26½. Time :34 1-5, :49 1-5, 1.15, 1.41, 1.46. Weather clear. Track fast. Start good. Won driving.

Swifter, showing good turn of early speed, opened up lead under good hold to head of stretch but had to be shaken up to hold Dawn Breeze. Latter made move on outside entering stretch and was gaining at finish. Duplicity weakened after being well up early. Tableau Vivon went evenly. Shasta Dream, on inside all the way, tired badly on last eighth. Winner entered to be claimed for $300. Declared—Pert Peasy, Zelma Mac, Junele Shawl, Anita Ormont.

DAILY DOUBLE, TABS BID TO SWIFTER, PAID $28.60 FOR $2.00

3881—FOURTH RACE—Claiming. Three-year-olds and older. Purse divided: First, $115; second, $40; third, $20; balance to other starters. ONE MILE

Index	Horse and Owner	Wt.	St.	¼	½	¾	Str.	Fin.	Jockey	Odds
3867	Ilston Whittier 6 (Whtehm)	111	1	1hd	1hd	1nk	1½	1¹	Dubois	8.50
3878	Western Holiday 6 (Brown)	99	6	6²	8¹	5¹	2¹	2¹	Grant	11.00
3869	Intruder 7 (Reid&Bailey)	113	4	4hd	5½	4hd	4¹	3hd	Young	33.35
3865	Somers Choice 7 (RSandra)	106	3	3nk	2²	2²	3¹	4hd	Harris	3.25
3865	Alefar 3 (MrsPEllettIrti)	110	5	5¹	4½	3hd	5hd	5hd	Sporri	6.45
3869	Warren S. 6 (MissDWilson)	118	7	7¹⁰	7¹⁰	8¹	6²	8¹⁰	Hileman	3.00
3869	Frank D. 9 (ACowles)	114	8	8	6	6	8	7½	Taplin	3.45
3676	Silver Fur 3 (JECopenhayr)	110	2	2¹	3²	7⁴	7⁴	6	Christensen	20.50

$2 MUTUELS	Str.	Pl.	Sh.	Winner
Ilston Whittier	$21.00	$9.95	$6.85	B.G. 8. Rivetter-Little Hilda
Western Holiday	—	$12.40	$7.90	Trained by
Intruder	—	—	$6.30	L. Copenhaver

At post 2½ mins. Off at 4.10½. Time :35, :49 4-5, 1.16 3-5, 1.44. Weather clear. Track fast. Start good for all but Frank D. Won handily.

Ilston Whittier ran head and head with Somers Choice to far turn, was then shaken up and after disposing of latter drew out to handy win. Western Holiday gradually made up ground and closed well. Intruder made up some ground rounding top turn and hung on well. Somers Choice tired badly. Alefar moved into contention on inside but could not reach leaders. Frank D. refused to break with field and was practically left. Silver Fur quit. Overweight—Western Holiday (1). Declared—Brookswood, Inca K.

3882—FIFTH RACE—Claiming. Three-year-olds and older. Purse divided: First, $115; second, $40; third, $20; balance to other starters. ONE MILE AND ONE-SIXTEENTH

Index	Horse and Owner	Wt.	St.	¼	½	¾	Str.	Fin.	Jockey	Odds
3863	Clear Star 10 (ATCoperley)	111	2	2hd	3¹	3½	1nk	1¹	Dubois	4.85
3863	Silver Bond 6 (J&DSt)	111	6	6	5½	4½	2½	2²	Harris	2.75
3863	Eleanor's Choice 6 (Kumm)	106	4	3²	1hd	1nk	3hd	3½	Young	5.85
3854	Nusent 8 (RMynes)	118	1	1nk	2½	2hd	4¹	4¹	Hileman	1.80
3858	Fair Allan 8 (MrsEmmett)	111	3	4¹	4½	5⁶	5¹	5²	Sporri	5.90
(3864)	Red Lady 6 (LTeasle)	106	5	5²	6	6	6	6	Pendergrass	6.65

$2 MUTUELS	Str.	Pl.	Sh.	Winner
Clear Star	$11.35	$5.00	$3.10	B.G. 10. War Star-Clairmonde
Silver Bond	—	$3.70	$3.05	Trained by
Eleanor's Choice	—	—	$3.10	L. Copenhaver

At post 1½ mins. Off at 4.42. Time :34, :48 4-5, 1.15, 1.41 3-5, 1.48 3-5. Weather clear. Track fast. Start good. Won handily.

Clear Star raced with leaders to stretch first time around, was taken back, then moved up on outside leaving back stretch when pacemakers tired and had plenty left to hold Silver Bond. Latter moved up fast going down far side, had to go round field and closed well. Eleanor's Choice and Nugent tired badly from fighting for lead in early stages. Winner entered to be claimed for $300.

ONE-TWO TICKETS ON FIFTH RACE PAID $21.00 FOR $2.00

3883—SIXTH RACE—Handicap. All ages. Purse divided: First, $150; second, $50; third, $35; balance to other starters. FIVE AND ONE-HALF FURLONGS

Index	Horse and Owner	Wt.	St.	¼	½	¾	Str.	Fin.	Jockey	Odds
3784	Royal Royce 3 (GSwetmn)	109	3	—	1½	1½	1½	1nk	Christensen	4.05
(3875)	Big Pine 3 (KmeraldSF)	115	6	—	5½	4½	4½	3½	Dubois	2.00
3859	Bell Rap 3 (JDeFord)	107	2	—	4½	3hd	2¹	2hd	Whitacre	3.90
3639	Flagtime 8 (HNutter)	113	8	—	6hd	6²	5½	4hd	Sena	4.15
(3857)	Gebo 4 (WJLochead)	108	5	—	2¹	3hd	3½	5²	Sporri	14.80
3639	Lynnewood 4 (MrsCopnhvr)	115	5	—	3½	2½	2hd	6¹	Taplin	7.40
3857	Brown Bonnet 8 (EsLake)	104	7	—	8	7¹	7¹	7¹	Pendergrass	25.55
(3846)	Verna Loan 7 (HMPullrtn)	103	4	—	7½	8	8	8	Harris	16.90

$2 MUTUELS	Str.	Pl.	Sh.	Winner
Royal Royce	$10.85	$4.65	$3.95	B.G. 3. Somers Heir-Miss Turley
Big Pine	—	$3.35	$1.90	Trained by
Bell Rap	—	—	$3.90	G. Garthwaite

At post 5 mins. Off at 5.18½. Time :23 1-5, :47 2-5, 1.01, 1.07 1-5. Weather clear. Track fast. Start good. Won all driving.

Royal Royce opened up on field from break and just managed to hold fast closing Big Pine. Latter, away trifle slow, started picking up field on outside rounding first turn and was gradually getting to winner. Bell Rap was shuffled back in early stages but came very fast in run to wire. Flagtime and Brown Bonnet had bumping match enterline first turn, former went wide and was forced to run in centre of track most of way. Gebo quit, weakened in last sixteenth. Lynnewood quit in stretch. Overweights—Royal Royce (1), Brown Bonnet (3). Declared—Terry Tet, Sweet Mamie, Triksie, Stanstill, Mopeek.

3884—SEVENTH RACE—Claiming. Four-year-olds and older. Purse divided: First, $150; second, $60; third, $30; fourth, $20; next four starters, $10 each. TWO MILES AND THIRTY YARDS

Index	Horse and Owner	Wt.	St.	¼	1	1½	Str.	Fin.	Jockey	Odds
3874	Idle Talk 4 (MrsKinman)	107	8	7²	7²	5¹	2hd	1¹	Young	18.15
3861	Nihil 9 (JoeBrazeau)	109	7	4²	3²	1¹	1²	2½	Sena	8.00
3870	Dare Devil 8 (LKellow)	100	3	8¹	4¹	3²	3¹	3¹	Sporri	1.85
(3874)	Ella Madeline 7 (MrsJWise)	106	1	3½	2½	2½	4¹	4²	Dubois	1.95
3874	Architect 11 (MrsNicolsky)	116	6	6	5	7²	5²	5²	Hileman	4.00
3877	Lady Diskin 5 (MrsHalkett)	109	5	5²	6²	6¹	7¹⁰	6¹	Christensen	47.85
(3869)	Chatelaine 6 (MrsMacRae)	104	4	1²	1²	4²	6hd	7¹⁰	Pendergrass	33.35
3870	Volt Meter 8 (WHPepper)	109	2	2½	4½	8	8	8	Taplin	36.30

$2 MUTUELS	Str.	Pl.	Sh.	Winner
Idle Talk	$38.30	$11.60	$4.60	Ch.F. 4. Prestissimo-Bright Legend
Nihil	—	$6.40	$3.10	Trained by
Dare Devil	—	—	$2.60	W. T. Kinman

At post and off at 5.33½. Time :25, :53, 1.18 1-5, 1.45 1-5, 2.40, 3.06, 3.37 2-5. Weather clear. Track fast. Start good. Won driving.

Idle Talk was permitted to drop far back in early stages, made move leavine back stretch last time around and although appearing to be hopelessly beaten came with burst of speed in stretch to get up in last strides. Nihil opened up what seemed to be safe lead last time around but weakened badly in stretch. Dare Devil closed big gap but was no match for first two. Ella Madeline tired. Architect did not appear to be able to get going at any stage. Chatelaine and Volt Meter quit early. Winner entered to be claimed for $300. Overweights—Idle Talk (1), Architect (1), Lady Diskin (3), Chatelaine (2). Declared—Areue, Wirt O. Bowman

ONE-TWO TICKETS ON SEVENTH RACE PAID $120.60 FOR $2.00

SARNIA LOSES TO WINNIPEG BY 3-1 SCORE

Canadian Champions Drop Tough Battle to Well-Balanced Squad

WINNIPEG, Sept. 21 (?). — The smooth-functioning Winnipegs defeated Sarnia Imperials, Canadian Rugby champions, 3-1, here today in the final game of the Easterners' exhibition tour, and became the only Western grid machine ever to overcome the power of the East.

Sarnia's lone point came early in the first quarter, after Fritz Hanson, local backfielder, fumbled "Bummer" Stirling's long punt to give the Imperials possession of the five-yard line. Two bucks failed to crack the Winnipeg line and Stirling hoisted the pigskin to the deadline on their third down.

Despite Henson's early mistake, it was he who became the outstanding local player as play progressed. He intercepted an Imperial pass and made many brilliant returns on Stirling's punts. Late in the second quarter, Winnipegs tied the score when Joe Perpick hoisted a long punt from mid-field to the fence of the park for one point.

DECIDING POINTS

Other points for the victors came when Rebholz kicked to the deadline in the third quarter and "Bummer" Stirling was rouged by Eddie Kushner, veteran middle of the Blue and Gold.

Winnipegs blocked four of Stirling's punts, one of which was called back for an offside play, while Joe Perpick held an edge for distance while on kicking duty. Imperials made seven first downs compared to Winnipegs' ten. The maroon team had no luck in a brief aerial display, but Russ Rebholz shot his passes true for substantial gains.

THIS IS THE Six-Fold PLEATED BACK

PLEATED backs . . . shirred backs . . . you'll find all the new style trends in the really big Wilson selection of quality clothes. Come in and see for yourself how very COMFORTABLE, as well as smart, these new Fall suits are. They's priced from $25 up.
W. & J. WILSON
Men's and Boys' Clothes Since 1892
Ladies' Sports Apparel — Dack's Shoes
1317-21 GOVERNMENT ST. G 5613

Soccer Activities

Members of the Saanich United Football Club will hold a workout this afternoon at Hampton Road, at 2:30 o'clock. All players interested in playing for the club this season are asked to attend.

• • •

James Bay Wanderers will hold a final workout this morning at 10:30 o'clock. All of last year's players and any others interested are requested to attend.

• • •

Kresge's Football Club will hold a workout this morning at Central Park at 10:30 o'clock. All of last season's players and others interested are requested to attend.

The film king was told that the editorial department of his plant looked with an eye of favor on the project of making a film version of "The Hunchback of Notre Dame."

Promptly he put his foot down on it.

"Nix," he said: "We positively wouldn't do it. The public is fed up on these here college plays with football players for heroes."

$1000 WEEKLY and $2500 ADDITIONAL PRIZE MONEY
APT-WORDS COMPETITION
MUST BE WON!

Here is another contest of skill—another opportunity to earn money for a new car . . . for business . . . for travel . . . for anything at all.

Write for a free copy of "Apt Words"—our weekly publication—which gives full particulars of the SENSATIONAL INCREASE IN PRIZE MONEY.

Reduced Entry Fee
(See Rule 3)

COMPETITION RULES

1. First prize, consisting of $700.00 CASH, will be awarded to the entrant who in one square, correctly solves the puzzle. If no correct solution, the prize will be awarded for the solution which contains fewest mistakes. $300.00 will be awarded to the entrant whose solution comes next in order of merit. In the event of ties the prize monies will be divided. No entry can win more than one share in any one week.
2. Please complete your entries in INK and in BLOCK CAPITALS.
3. ENTRY FEE TWO SQUARES FOR TWENTY-FIVE CENTS. ENTRIES BY ONE PERSON LIMITED TO EIGHT SQUARES. All squares must be completed.
4. Remit entry fee by Coin, Postal Note, P.O. Money Order, Express or Bank Money Order, or currency note. Cheques and postage stamps are not accepted. Registration is not necessary.
5. Entries must be mailed from your post office not later than midnight Sept. 28, 1935.
Result of this competition will be mailed to all entrants and prizes paid immediately.
6. The correct solution to this puzzle, under sealed cover, has been lodged with Mr. W. J. Barrett, Leonard, Chartered Accountant, Vancouver, B.C.
7. The Company's decision is final and binding on all points. Employees of the Company, and members of their families are not allowed to compete. Keep a copy of your entry for checking against the published correct solution.

CLUES ACROSS

1. A man cannot see when he loses them
4. A black-plumaged bird
7. This indicates the AYES haven't it
9. Departed
11. It would be news if this bit a fish
13. An antiquated form of "is"
14. Australian ostrich
15. A slip or error
18. Undermine
20. Thin sheet-iron, coated with tin
22. Violent anger
24. Colors, or shades
29. Noise is warmed up in it
31. Deliver an oration
32. Those of blackface minstrels give us some quaint tunes
33. A never-do-well never sticks to its
34. Heroism is usually accupied when it is this

CLUES DOWN

2. The foe
3. Snitch
4. Don't let yours be mailed too late
5. One much used in illuminated signs
6. To put to death by fixing on an upright stake
10. Renovate
12. A raspberry; a coarse file
16. Motorist may be held up if he cannot get it
17. Election speaker in his discourse sometimes dines it
19. This man often adopts others
20. Black sticky substance a by-product of coal
21. Like big mice
23. Soon fills us bad
25. He who lies
26. A child loves to get it at a party
27. Otherwise
28. Be wary when sailing this in motion
30. It's always difficult to train
33. A slippery fish

CORRECT SOLUTION TO PUZZLE "29"

Winners will be announced next week.

RESULT OF COMPETITION "28"

58 entrants succeeded in solving this competition without error, and therefore share in the first prize of $700.00. Certified cheques for $12.50 have been mailed to the following: Mr. Mel Baker, Moose Jaw, Sask.; Mrs. John L. Best, Meaford, Ont.; Mrs. R. Bryson, New Westminster, B.C.; Muriel Caldwell, Toronto, Ont.; J. E. J. Caven, Victoria, B.C.; Charles Claridge, Toronto, Ont.; D. Cooper, Edmonton, Alta.; Dr. Mary Cowan, Windsor, Ont.; D. Cooper, Brantford, Ont.; Mrs. Frank Crean, Toronto, Ont.; Mary Curror, Saskatoon, Sask.; Mrs. D. Davidson, Vancouver, B.C.; Miss Lillian Dedrick, Prospect Ridge, N.S.; James Dempster, Langley Prairie, B.C.; Roberta Dunn, Pasadena, Calif.; Miss L. Gardner, Victoria, B.C.; Frank Gash, Vancouver, B.C.; Mrs. John George, Fort Rowlesbury, N.S.; W. G. Gibbs, Westmount, Que.; John Hodgins Sr., Hamilton, Ont.; J. Hood, Vancouver, B.C.; Doris M. Hunt, Toronto, Ont.; L. M. Kilmister, Moose Jaw, Sask.; Mrs. J. A. Kirkpatrick, Vancouver, B.C.; Paul Laurel, Burnaby, B.C.; Sid. Leslie, Melville, Sask.; Dr. C. Levesque, Montreal, Que.; Mrs. S. Lonsdale, Victoria, B.C.; A. J. Lydiard, Winnipeg, Man.; J. H. McCarthy, Victoria, B.C.; W. T. McLean, Victoria, B.C.; Chas. C. MacDonald, Montreal, Que.; M. G. McGuire, Vancouver, B.C.; Bert McQuade, Windsor, Ont.; George McVicar, Toronto, Ont.; R. E. Martin,

MRS. ROY HORNE NEW CANADIAN GOLF CHAMPION

Calgary Shotmaker Triumphs Over Mrs. Gooderham, 3 and 1

Captures Dominion Closed Title at Royal Colwood Links Before Gallery of 500—Winner Leads at Turn by One Up—Greens Prove Baffling to Both Golfers—Prizes Presented

Continued from Page 1

shots and her only trouble was overplaying the pin and three-putting now and then. The Calgary woman got away to a flying start, winning the first two holes. At the first, Mrs. Gooderham sliced into the trees, played her second to the edge of the fairway on the right, but still in the rough. Her third was short of the green and her fourth was well up to the pin, but she missed the short one.

Mrs. Horne played the first perfectly, booming two long woods up near the green and then approaching deadly to the stick for her par four.

Both hit long drives well down the second fairway. Number two irons sailed up towards the green, Mrs. Horne being on the far side and her opponent just short of the apron. Mrs. Gooderham's curling chip was past the flag, while Mrs. Horne's was right up, good for another par four, which won her the hole when the Toronto lady missed.

Straight drives were in order at the third, and both played safe, as they knew they could not reach the green in two. Both pitched on to the right, but Mrs. Gooderham was short with her putt and then missed again, but she had company, as Mrs. Horne three-putted, and the hole was halved in sixes.

BOTH IN TROUBLE

At the short fourth both ran into trouble, Mrs. Gooderham hooking slightly, enough to catch the oaks on the left and her ball dropped into a sand pit, while the Calgary brunette played a No. 2 iron into the ditch in front of the green and then overplayed the green. Mrs. Gooderham barely got out of the trap and played past the flag and the hole was halved in fives.

Hooking to the left, Mrs. Horne's drive caught a bunker at the fifth, and she just got out on the fairway with her second, while Mrs. Gooderham laced out a beautiful tee shot and also a fine brassie, which carried well up the long fairway. Mrs. Horne was on the edge in four just in front of her Toronto opponent. Mrs. Gooderham was dead with her third, and, after Mrs. Horne overplayed and missed again, she conceded the hole.

Mrs. Gooderham got a break at the sixth, her drive hitting an oak tree on the left and bouncing out in the clear, while Mrs. Horne was straight, and, after both reached the green, they three-putted again and the hole was halved, leaving the Calgary shotmaker still one up.

Mrs. Gooderham reached the next green, fifteen feet away to the left, while Mrs. Horne found a bunker, but she exploded too strong and then missed her putt to lose the hold to a par three, which made the match square. Both hit long drives at the eighth. Mrs. Horne pushed a No. 2 iron to the left of the pin, while Mrs. Gooderham was near the edge, and the hole was finally played in par fours.

The Toronto lady hit a tremendous drive at the ninth, out-hitting Mrs. Horne by twenty yards. However, Mrs. Gooderham was just short of the green with her iron, while Mrs. Horne was a little too far, being past the flag on the opposite side. Mrs. Gooderham overplayed the stick and then missed a six-footer to go one down at the turn.

BATTLE OF STYMIES

Mrs. Horne stymied herself on the tenth green and lost the hole to Mrs. Gooderham's par five, but at the next it was just the opposite, the Calgary lady styming Mrs. Gooderham, who attempted to jump the ball with a niblick, but the shot missed the rim of the cup by a fraction of an inch and Mrs. Horne took the lead again.

Two beautiful drives left the twelfth tee, and also two long seconds, Mrs. Gooderham being off to the right. The Toronto expert tried to pitch the ball to the pin and her ball went off to the right, and then Mrs. Horne played the shot, a pitch and run, which really earned her the hole as her opponent three-putted to be two down.

Mrs. Horne bumped into trouble at the thirteenth when her drive sliced under the tall pines and she was forced to chip out on the fairway. She played a fine third just past the pin, while Mrs. Gooderham was straight with her drive, and her second, a spoon, carried off the carpet to the right. She played up within three feet, then missed again, but stymied her opponent. Mrs. Horne played around the ball, just missing the cup. Mrs. Gooderham caromed her putt off Mrs. Horne's ball for a win, leaving her one down.

Both hooked off the fourteenth tee and then hit long second brassie shots, and then halved it in fives. At the fifteenth, Mrs. Horne smacked a wood twenty feet past the pin, while Mrs. Gooderham was short, but she chipped up dead to halve it with a three. Three-putting cost Mrs. Gooderham the sixteenth and Mrs. Horne was a dormie two. After hitting a fine drive, Mrs. Gooderham encountered a trap with her second at the seventeenth, but exploded past the pin, but lost the hole to Mrs. Horne's par four and the match was over.

Peggy Allen, Victoria, captured the consolation championship from Mrs. Leo Dolan, Ottawa, 2 and 1. Miss Allen needed a five for an 86. Miss W. Evans, Vancouver, took the second flight from Mrs. H. R. Wade, Vancouver, two up, and Mrs. R. L. Pocock, Victoria, won the third flight from Mrs. James Glenday, Calgary, 2 and 1.

New Golf Champion Putting at Fourth

Here'a the new Canadian women's closed champion, Mrs. Roy Horne, of Calgary, caught by The Colonist cameraman putting on the fourth green during her match Friday against Marjorie Todd, Victoria's last hope, who went out of the championship picture, 4 and 3. Yesterday the Calgarian won the crown from Mrs. E. H. Gooderham, Toronto, 3 and 1. Mrs. Horne played steady golf from the qualifying round to the final, but yesterday was off with her putting, but certainly made up for it with her long game.

GADDIES WILL TEE OFF FOR TITLE MONDAY

Annual City Championship Will Be Staged at Royal Colwood Links

Thirty-three bag-toters from the various local golf clubs will tee off in the annual city caddies' championship tomorrow morning at the Royal Colwood Club. The boys will play eighteen holes medal play in the morning and will commence match play in the afternoon. The tournament will be resumed on Thursday and the two survivors will battle it out the following day for the title and the coveted Mrs. David Spencer Cup.

The title will be left open this year, as George Hodgson, who came through twelve months ago, is not in the city. Most of the caddies have been practising hard for the meet and, therefore, some smart scoring should be recorded. On Friday evening a banquet will be held in the Douglas Cafe, where the champion will receive his trophy and other prizes will be presented.

STARTING TIMES

Draw and starting times follow:

9:00—D. Kirby, A. Bird and F. Hammond. Scorer, Mrs. D. Spencer.

9:05—Bob Pearce, L. Baker and L. Knapp. Scorer, Mrs. Rasmussen.

9:10—G. Bridges, V. Headdy and Bert Hines. Scorer, Mrs. Moulds.

9:15—G. McNutt, Bob Taylor and A. Davis. Scorer, Mrs. Squires.

9:20—J. MacSween, W. Spaven and D. Barr. Scorer, Mrs. Crowe.

9:25—J. Hughes, J. Fordyce and F. Ward. Scorer, Mrs. Fraser.

9:30—P. Fletcher, L. Derman and L. Basanta. Scorer, Miss Todd.

9:35—F. Basanta, A. Reside and D. Todd. Scorer, Mrs. Lawson.

9:40—B. Leonard, W. Findlay and B. Court. Scorer, Mrs. Richardson.

9:45—H. Price, R. MacLellan and F. Switzer. Scorer, Miss Michaelis.

9:50—B. McNutt, I. Campbell and V. Lee. Scorer, Miss Irving.

SURPRISES IN GRID TUSSLES

Hamilton Tigers and Winged Wheelers Succumbed in Opening Games

By the Canadian Press

Mightiest teams of recent years in inter-provincial union football were smothered today as the Big Four grid season opened with a pair of smashing surprises.

The all-Canadian Tiger machine from Hamilton, lauded as the outstanding machine in the Big Four circuit, bowed in amazing style to Toronto's unheralded Argos, 13-8, and the powerful Winged Wheelers, of Montreal, succumbed, 21-8, to the brilliance of Ottawa's Rough Riders.

Perhaps the solution of the surprises lay in the fact both winning teams registered the upsets on their home gridirons. Huge crowds turned out in balmy weather to see the home teams' successes.

The Big Four opened its season two weeks earlier than usual with bigger gates the main objective.

Incogs Defeat Five C's In Final Cricket Game

Score Decisive Victory in Knockout Fixture at University School Grounds—Victoria Wins From Albions in Friendly Game

University School Incogs yesterday won the final of the knockout series staged by the Victoria and District Cricket Association when they defeated the Five C's by five wickets and thirteen runs at the University School grounds. The final figures were: Five C's, 90; University School Incogs, 103 for five wickets.

Playing in a friendly game at Beacon Hill, Victoria defeated the Albions, 152 to 134, in a keenly-contested match.

The fixtures marked the closing of the 1935 season in local cricket circles.

Five C's batted first in the match at the University School grounds, and were all out for the small total of ninety runs. Tyrrell, who compiled twenty-seven runs not out, was the leading batsman. P. C Payne, veteran cricketer, and Williams, with thirteen runs apiece, were the only members of the side to reach double figures.

OPEN STRONGLY

Incogs opened strongly with Reg Wenman and Poyntz, their first wicket, doing some excellent batting Wenman put on a useful forty-two runs before being bowled by Attwell and Poyntz contributed thirty-nine before losing his wicket. Bryden, who made an even dozen runs not out, was the other member of the winning side to reach double figures and the innings was declared at 103 runs for the fall of five wickets.

Reg Wenman bowled well for the University School Incogs, taking six wickets for 34 runs. P. C. Payne, veteran all-round cricketer, led the way for the Five C's bowlers with four wickets for 27 runs.

VICTORIA BEATS ALBIONS

With G. H. Kinch, veteran cricketer, turning in his best hitting performance of the season, Victoria defeated the Albions in a friendly match played at Beacon Hill. Kinch hitting out in fine fashion, contributed a well-played seventy-nine to the winning side's total.

E. D. Freeman made the best stand for the Albions, scoring thirty-one runs not out. N. Smith and W. Enoch each scored twenty-two runs for the losers.

The scores:

Five C's

P. C. Payne, c Tisdall, b Wenman	13
Griffin, c Tisdall, b Hamber	2
Adie, c Dunlop, b Hamber	16
Tyrrell, not out	27
Eden Quainton, b Wenman	0
G. Payne, b Wenman	4
J. Payne, hit wicket, b Wenman	2
Muncy, b Wenman	0
Williams, lbw, b Wenman	13
Attwell, b Tisdall	6
Petch, c Tye, b Tisdall	1
Extras	6
Total	90

University School Incogs

R. Wenman, b Attwell	42
Poyntz, c Williams, b P. Payne	39
Hamber, lbw, b P. Payne	1
Tisdall, c G. Payne, b P. Payne	0
Bryden, not out	12
Tye, c J. Payne, b P. Payne	0
Skillings, not out	4
Dunlop, Miller, Teagle and J. Wenman did not bat.	
Extras	5
Total for five wickets	103

Bowling Analysis

Five C's—	O.	W.	R.
R. Wenman	15	6	34
Hamber	6	2	22
Poyntz	5	0	18
Tisdall	2	2	10
Incogs—	**O.**	**W.**	**R.**
J. Payne	5	0	33
Eden Quainton	5	0	13
G. Payne	3	0	12
Attwell	6	1	11
P. Payne	5	4	27

Albions

N. Smith, b Bossom	22
O. Walton, c Kinch, b Collett	6
P. Freeman, b Bossom	8
T. Hoggarth, c Kinch, b Bossom	16
A. Walls, c Meredith, b Bossom	0
G. Swan, c Jones, b Collett	3
S. Barclay, b Bossom	1
E. D. Freeman, not out	31
N. Wilkinson, b Grant	4
W. Enoch, c Jones, b Collett	22
N. Pite, b Collett	18
Extras	3
Total	134

Victoria

Collett, c Pat Freeman, b Enoch	4
Jones c Smith, b Ed Freeman	15
Kinch, c Walton, b Freeman	79
Tomalin, b E. D. Freeman	0
Grant, c and b Pite	15
Meredith, c Walton, b Pite	3
Sellars, b Enoch	3
P. Austin, b Enoch	0
P. Jones, b Pite	15
Bossom, b Freeman	5
D. Pite, not out	3
Extras	4
Total	152

Bowling Analysis

Albions—	O.	W.	R.
Bossom	12	5	60
Collett	8.1	4	44
Grant	4	1	27
Victoria—	**O.**	**W.**	**R.**
Enoch	12	3	49
Freeman	14	4	48
Smith	5	0	14
N. Pite	6.7	3	31
Hoggarth	2	0	6

Lawn Bowling

At the greens of the Victoria Lawn Bowling Club, yesterday afternoon, there was staged the final game in the club doubles competition, between teams composed of E. G. Mason and J. E. Johnson, representing the afternoon contingent, and J. A. McDonald and A. McKeachie, winners of the night section. For a time matters were pretty evenly divided, but during the latter half the night crew drew ahead and won out by a score of 18 to 10.

The regular rinks competition for the "bacon" was also staged, when the rink skipped by A. B. McNeill succeeded in defeating that skipped by W. H. Youhill so decisively that it carried off the prize.

Following are teams and scores of yesterday's games:

FINAL CLUB DOUBLES

J. A. Macdonald		E. G. Mason	
A. McKeachie (skip)	18	J. E. Johnson (skip)	10

"BACON" COMPETITION

C. W. Childs		Mrs. Wright	
G. A. Lister		M. Phillips	
J. A. Armstrong		W. Chorley	
P. Cockenden		J. Paterson	
Dr. Henry (skip)	16	E. E. Corbett (skip)	12
Mrs. Ormiston		W. W. Cross	
J. E. Day		C. A. Hislop	
H. W. Newton		J. O. McKelvie	
S. Poyle		L. Pollard	
W. H. Youhill (skip)	13	A. B. McNeill (skip)	23
Mrs. Skillings		Mrs. Osborne Smith	
E. F. Fox		J. Morton	
J. E. Runions		A. H. Dobson	
J. L. White		L. Turner	
A. Marcombl		F. W. Dovey	
(skip)	20	(skip)	10
Mrs. Petrie		Mrs. Baylis	
W. Holliday		Mrs. Johnson	
Alex Wilson		D. S. Mitchell	
G. V. Greenhill		P. Ormiston	
C. Collings (skip)	20	A. T. Harris (skip)	20
Mrs. McKeachie		Mrs. Campbell	
W. Merchant		H. A. Stewart	
E. J. Paunch		A. J. Dallain	
F. B. Yates		J. Goldie	
H. M. Wright (skip)	22	J. Cattroll (skip)	18
Mrs. Wills		E. H. Forrest	
H. A. Beckwith		F. Guy	
J. P. Bledson		F. R. Exham	
S. Boxendell (skip)	12	W. Armstrong (skip)	17

Father—Git yer jacket aff, young mon, an' come wi' me.

Jock—Yer no' goin' ter lick me, are ya, father?

Father—I am that; didna I tell ye this mornin' that I'd settle wi' ye fer yer bad behaviour?

Jock—Aye, but I thought it was only a joke, like whin ye telt the grocer ye'd settle wi' him.

Joe Louis Reported In Fine Condition by Examining Doctor

POMPTON LAKES, N.J., Sept. 21 (AP).—A keen, eager and confident Joe Louis wound up his training today for his fifteen-round heavyweight engagement with Max Baer in New York next Tuesday night.

The sensational Detroit fighter topped off what has been a more or less easy three weeks' work by boxing seven desultory rounds with four of his five sparring mates. He took on Leonard Dixon, of Philadelphia; Paul Cavalier, of Patterson, N.J.; Farmer Bob Moody, of Freeport, Pa., and Roy Williams, of Chicago, in order.

Before entering the ring Louis was given the once-over by Dr. William H. Walker, of the New York State Athletic Commission, and pronounced in perfect condition.

"I have never examined a calmer fighter," said Dr. Walker. "Really, I was amazed at this boy's mental condition. I would say his fight with Max Baer is the least of his worries.

"I found Joe in excellent shape. His blood pressure is low—which means a long life. After the examination his pulse shot up five points, then just as quickly dropped back to normal."

General John J. Phelan, chairman of the Athletic Commission, who accompanied Dr. Walker to the camp and watched Louis go through his paces, also said he was impressed by the colored lad's fitness and utter lack of concern.

HAS LIGHT WORKOUT

SPECULATOR, N.Y., Sept. 21 (AP).—The erratic Mr. Baer did himself another form flip-flop today, looking pretty good considering his training camp performances, in his semi-final workout for his fifteen-round engagement with Joe Louis in the Yankee Stadium on Tuesday night.

Braving a chill afternoon, with a threat of rain in the air, the former heavyweight champion boxed three rounds with Abe Feldman, the only sparring partner left in camp, and at the end had Abe, a main-bout heavyweight, more than ready to call it a day.

There was nothing like a knockdown, but neither was there anything like the performance Baer has staged for the past few days, when Feldman looked like a title contender and Max the sparring partner. Baer, his face covered with a shaggy beard, was deadly in earnest, and though he took his usual quota of left jabs and hooks to the face, right crosses to the chin, he also doled out heavy punishment with the big gloves, smothering Feldman at times with ripping volleys to the head and body, grunting fiercely in each exchange.

Baer will box only two rounds tomorrow, his final prep, so today about ended his real work. He appeared in marvelous physical condition, weighing about 210 pounds. He was strong, mean, and anything but a pleasant individual to have around.

Olin Scores Kayo

ASBURY PARK, N.J., Sept. 21 (AP).—Bob Olin, world light-heavyweight champion, knocked out Henry Firpo, Louisville, Ky., veteran, last night in the third round of their scheduled ten-round bout. Olin weighed 179, Firpo 180.

KENT'S
HEAR THE NEW 1936
ROGERS RADIO
With Metal Spray Tubes
KENT'S
641 Yates St. Phone E 6013

C.C.M. PERFECT BIKES sold on terms, from $32.50
PEDEN BROS.
Bicycles, Sporting Goods and Toys
1410 DOUGLAS STREET

The Best Gin in the World made by the best distiller in the world—

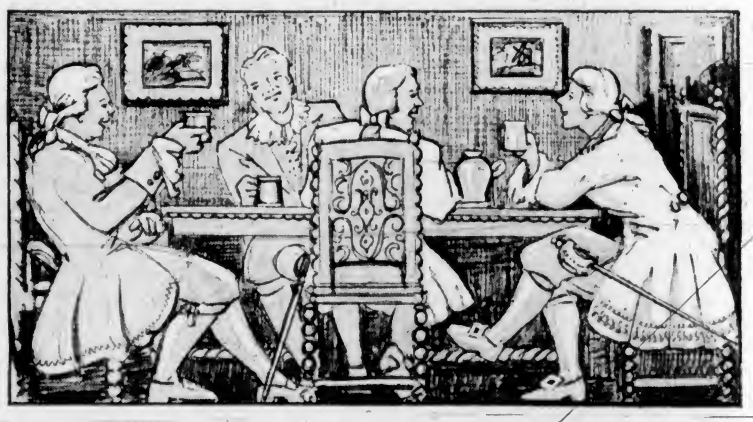

200 years ago gallant gentlemen enjoyed a superb Gin . . . the formula for which is used to this day in the distilling of U.D.L. London Dry Gins.

U.D.L. London Dry Gins are authentic and of exceptional quality, possessing the identical qualities, which (in the days of Queen Anne), earned for Gin a world-wide reputation as a remedy for rheumatism and a general tonic. Today the fine Gins distilled by U.D.L. are exactly the same quality as of old because they are made from the same formula.

WITHIN this huge distillery U.D.L. London Dry Gins are produced by an expert Gin distiller of 36 years' experience. They are guaranteed 100 per cent. pure. From the original distillation to the bottling process, U.D.L. Gins vary from one to two years in age. Including the flavor, these Gins are a wholly distilled product.

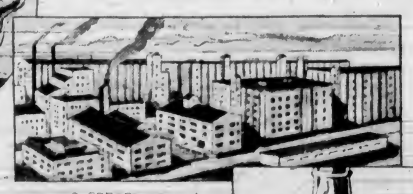

Preferred by Connoisseurs.

THE distiller of U.D.L. London Dry Gins was brought specially from England in 1929. With over three decades of experience he is renowned as the foremost English distiller of Gin. He alone prepares and distils the U.D.L. Gins ... he alone knows the explicit directions of the two centuries old secret formula from which U.D.L., the best gin in the world is made.

UDL

That is why this mark identifies the best Gin in the World.

SILVER FIZZ · MISTLETOE GIN · SILVER SLIPPER
Distilled by the United Distillers Ltd. Vancouver B.C.

Smoke a FRESH cigarette
BRITISH CONSOLS
PLAIN OR CORK TIP
British Consols
SAVE THE PANEL FRONTS—COLLECT THE CARD PICTURES

Plays and Players

Pulse-Stirring Story of Far East at the Capitol

Roaring out of the Orient, a typhoon of fierce loves, bitter hates and perilous intrigues struck the screen of the Capitol Theatre yesterday.

It is "China Seas," which unites three of the greatest stars of filmdom for the first time in almost five years, Clark Gable, Jean Harlow and Wallace Beery.

"China Seas" is no weak-tea entertainment. It is red-blooded, gropping, intense melodrama from beginning to end. There is not a single moment in which action lags or suspense is missing. It has a background of hurricanes and bloody raids by modern Chinese pirates, and against this vivid setting moves a human drama no less powerful.

All the action takes place on the wheezy old liner Kin Lung as it ploughs through the storm seas between Hongkong and Singapore with a cargo of gold and freighted with an even more interesting cargo—human passions.

Gable, the hard-bitten young skipper, and Miss Harlow, who plays China Doll, a lady of the Oriental ports, have long been friends. But Beery, who appears to be a bluff trader in pigs but secretly is the "brains" of the pirates, also is a contender for Miss Harlow's affections. Adding to the dramatic situation comes Rosalind Russell, as an Englishwoman who loves Gable and has come to the Orient to find him and take him back home.

This is the strange confusion of romantic interests out of which the powerful story is born. The women, bitterly jealous of each other, match wits for Gable's favors. And when he spurns China Doll, she turns to Beery and vows to ruin Gable.

SAGA OF SEA IS COLUMBIA DRAMA

"The Captain Hates the Sea" Is Brilliant Story With Locale Set on Liner

The screen version of the famous Wallace Smith novel, "The Captain Hates the Sea," will be the feature attraction on the bill at the Columbia Theatre, starting tomorrow.

When it first appeared in novel form the story attracted almost international attention because of its unique plot and the wealth of true-to-life characterization it contained. It is a story of various passengers on an ocean-going steamship, among whom are a crook fleeing with a quarter of a million dollars worth of stolen securities, a girl accomplice, a detective on the trail of the pair, a newspaperman who is trying to forget a motion picture star with whom he is in love, a married couple who detest each other, and a captain who hates the sea which provides him with a livelihood.

In the cast are Victor McLaglen, John Gilbert, Walter Connolly, Allson Skipworth, Wynne Gibson, Helen Vinson, Tala Birrel, Donald Meek, John Errol, Walter Catlett, Claude Gillingwater, Emily Fitzroy, Arthur Treacher, Akim Tamiroff, Luis Alberni, James Blakeley, The Three Stooges, and the recent importation from the New York stage, Fred Keating.

Another good idea would be to have "Post No Bills" signs on all mail boxes.

Tenor to Sing Here Soon

PAUL ALTHOUSE

Metropolitan Opera Tenor, Who Will Appear for the First Time in Victoria at the Empire Theatre on Tuesday Night, October 1.

Famous Poem Is Theme of Current Dominion Picture

Suffering, mental and physical, has produced much of the world's greatest literature. Milton was blind when he wrote "Paradise Lost." Dante Alighieri, national poet of Italy, was an exile when he wrote his epic poem, the "Divine Comedy," whose first phase has been used as a basis for the new Fox Film, "Dante's Inferno," now at the Dominion Theatre and featuring Spencer Tracy, Claire Trevor, H. B. Walthall and Alan Dinehart.

The greatness of the work must have been apparent even in the Middle Ages. The city of Florence sought to have Dante buried there after his death in 1321, but the petition was refused and Dante's tomb is in Ravenna, where he had spent the last years of his exile.

Fox made an earlier version of the "Inferno," a silent film produced in 1924. Most of its players have long been forgotten. Of the original cast, only three (Ralph Lewis, Pauline Starke and Josef Swickard) are likely to be remembered by contemporary audiences.

Possibly the most significant aspect of the new photoplay is that it represents the first shy approach of the modern talking screen to the classical shelves of poetry. Short of "Casey at the Bat," poetry seems to have been completely neglected by the film producers. Now that Fox has broken the ice with "Inferno," there may be a concerted rush in Hollywood for the rhymed and unrhymed gems of the world's bards.

FAIRBANKS STAR OF LIVELY FILM

"Private Life of Don Juan" Is Current Attraction at Playhouse Theatre

"The Private Life of Don Juan," Douglas Fairbanks' first film in two years, comes to the Playhouse Theatre tomorrow.

Produced by Alexander Korda for London Films, the combination which gave us "The Private Life of Henry VIII" and "Catherine the Great," "The Private Life of Don Juan" tells in vivid and amusing fashion the story of how the incurable romanticist, deprived by a trick of fate of his name and reputation, wanders from one lovely creature to another, determined to prove to himself and the world that he's still the world's greatest lover.

The film offers Doug one of his typical swashbuckling, daredevil roles and is replete with vigorous sword play and breath-taking stunts.

Merle Oberon, as the glamorous Spanish dancer, Pepita, heads the large cast of supporting beauties, which includes Benita Hume, Joan Gardner, Binnie Barnes, Patrica Hilliard, Princess Paley, Betty Hamilton, Diana Napier and others.

Frederick Lonsdale and Lajos Biro are responsible for the story from which this most spectacular effort of the English film company to date was produced for release through United Artists.

Joan Crawford and Clark Gable are co-starred in "Chained," the added attraction. According to advance reports from the Hollywood previews, the new production furnishes one of the most dramatic and powerful vehicles ever accorded the popular team. Supporting the co-stars are Otto Kruger, Stuart Erwin, Una O'Connor and Marjorie Gateson. Clarence Brown directed.

AMUSEMENTS

On the Screen

Capitol—Clark Gable in "China Seas."

Columbia—"The Captain Hates the Sea," starring John Gilbert.

Dominion—Spencer Tracy in "Dante's Inferno."

Playhouse—"The Private Life of Don Juan," featuring Douglas Fairbanks.

VOICE OF TENOR IS PRAISED BY CRITIC

W. J. Henderson, of The New York Sun, says of Paul Althouse, Metropolitan Opera tenor: "Althouse's career as an interpreter of the Bavarian drama began with certain concert appearances which disclosed the fact that his voice, carefully nurtured, had developed into an organ of more heroic proportions and that his singing had acquired a much larger range of expression and a more confident style. His Siegmund proved to be quite worthy of the distinguished company in which it found itself Saturday afternoon."

Paul Althouse will appear at the Empire Theatre on October 1.

CURIO EXHIBITION TO BE HELD HERE SHORTLY

Victoria is rich above most places in the quantity and the variety of the articles of interest treasured by its inhabitants, whether well-to-do or otherwise; partly due to freedom from disastrous fires, as well as to the attraction which Southern Vancouver Island has had for the many drawn from the uttermost parts of the earth.

So that when the Cathedral Women's Parish Guild decided to hold a loan curio exhibition they felt assured of a sufficiently large response, and they have not been disappointed. For when the exhibition is held at the Christ Church Memorial Hall on Wednesday, Thursday and Friday next, a truly wonderful range of objects of interest will greet the public.

Victoria has generously yielded up her treasures, curios and heirlooms, many of them centuries old, some of them pregnant with hallowed or pathetic associations and memories, tragedies and romances, and all of them extraordinarily fascinating and attractive.

The effect is kaleidoscopic and amazing, so wide is the range and so varied the origins and significance of the room after room of exhibits. Fleet indeed will time pass while viewing such an array of relics, curios and mementos.

Seen in Capitol Drama

Jean Harlow, Wallace Beery and Clark Gable in a Scene From "China Seas," the Feature Attraction Now at the Capitol Theatre.

BIG CROWD AT NANAIMO RALLY

Hon. Grote Stirling and C. H. Dickie Speak at Conservative Meeting

NANAIMO, Sept. 21.—Accepting advice of physicians Hon. R. B. Bennett, Prime Minister of Canada, this morning cut Nanaimo from his itinerary and continued direct to Victoria from Vancouver. Despite that fact over 1,000 attended a Conservative rally held in the Pygmy Pavilion this afternoon to hear Hon. Grote Stirling, Minister of National Defence, and Major Reginald Tupper, of Vancouver, asked by the Premier to speak in his stead. Mr. Stirling was introduced by C. H. Dickie, Conservative nominee for this riding in the forthcoming election, who was in turn introduced by F. S. Cunliffe, president of Federal Conservation Association for the riding.

A HEAVY TASK

Mr. Stirling went on to describe the way in which the Government had taken over, in 1930, in a particularly low ebb of world depression when, to obtain revenue, it was necessary for the Dominion to expand her markets. The problems facing Canada at that time were three in number, he said.

First—Money had to be found to look after the commitments of the former Government. To do this, despite weakness of prevailing money marts, a loan was floated for $100,000,000.

Second—The Government brought about the tariff changes it had outlined whilst it was in Opposition. These were the forerunners of the Imperial trade agreements.

Third—Unemployment relief had become grave. It had been a provincial undertaking, but if the burden becomes too heavy for a province to carry it can appeal to the Federal Government.

UNEMPLOYMENT RELIEF

Mr. Stirling stated at that time unemployment was not a national problem and he outlined the grounds on which he would have awarded relief which was of a partisan nature. The Conservative Government, however, passed measures of relief to be applied despite political complexion of any Provincial Government.

"Then came the Imperial Conference when the Motherland gave preference to Dominion products. It was said the language of your representatives at that time was too blunt, I think the contrary was the case. The conference at that time broke up to meet in Ottawa in 1932," he said.

Introducing Mr. Stirling, Mr. Dickie apologized for the fact that Mr. Bennett was not present, but declared the Prime Minister and his Cabinet were laboring under the great stress of the problems of 10,000,000 persons.

C. H. DICKIE

"Senator Gideon Robertson broke down under the load of his office," said Mr. Dickie. "Work caused the death of Hon. R. D. Ryckman, Minister of Internal Revenue. It has made a physical wreck of Edgar Rhodes, Minister of Finance, and it has caused the Hon. Hugh Guthrie to become a semi-invalid. It is not Mr. Bennett's fault that he is not here," Mr. Dickie said.

Mr. Dickie urged all to get out and vote. "I have friends," he said, "amongst all parties. I appreciate their friendship. Vote as your conscience dictates, and you will have done your best. But remember this, I am going to be your next member." (Applause.)

Introduced by F. S. Cunliffe, a member of one of Canada's leading Conservative families, Major R. H. Tupper, Vancouver barrister was accorded an attentive hearing.

Mr. Cunliffe, following Major Tupper, introducing C. H. Dickie to the audience, drew attention to the fact that other parties found it necessary to go outside the riding "to find opponents for a man who has represented you in this riding for the past fourteen years."

With Mr. Stirling on the platform were Mr. Cunliffe, Major Tupper, Reece Hague, Mr. Dickie and Mr. Moore.

SPEAKS AT SIDNEY

SIDNEY, Sept. 21.—Meetings in the interest of J. S. Taylor, C.C.F. candidate in the coming Federal election, will be held in the Clubhouse, Sidney, tomorrow, and in the Deep Cove Hall on Tuesday. Roger Bray, of Vancouver, will be the speaker.

Two women had a heated argument at an "at home." Later one of them confided in a friend.

"You know, I don't like Pansy," she said. "She's not fair."

"No," said the other, "but she's dyeing to be."

Raising Flags at Fairbridge Farm

DUNCAN, Sept. 21.—When the boys and girls arrive from England to attend the Prince of Wales Fairbridge Farm School, they will find the flag of Old England flying proudly at the top of a sixty-foot pole. But this is not just what Major Trew, the farm director, intended. He had planned to have the farm colony under two flags, those of Canada and the Old Land. Two beautiful timbers were brought from the woods, dressed, painted and placed side by side, about twenty feet apart. These twin flagpoles have been the source of some wonder and conjecture. Major Trew was much surprised when the humiliating fact was made known that Canada possesses no flag of her own, as do the other self-governing British Dominions beyond the seas.

SCHOOL FORMS STUDENT BODY

Officers Are Elected at Normal — Extra-Curricular Activities Planned

Students at the Victoria Normal School held their election of officers for the 1935 term on Friday afternoon. As a result of this election, sudents from many parts of the province were chosen to lead the various societies during the first term. Principal V. L. Denton acted as chairman.

Those elected to the Literary Society are: President, Walter Matthews; vice-president, Robert Ford; secretary-treasurer, Miss Frances Farquhar (all of Victoria). The Athletic Society will include: President, Mr. Downey (Lumberton); vice-president, Robert Price (Victoria); secretary-treasurer, Miss Taimi Aho (Nanaimo). The Debating and Dramatic Society will be comprised of: President, Mr. Smith (Kamloops); vice-president, Miss Doreen Palmer (Victoria), and secretary-treasurer, Miss Barbara Woolley (Victoria). Mr. Campbell acted as scrutineer and Mr. Gough as recorder for the elections.

Each successful candidate was called upon to address the student body. Every one promised to do his best to fulfill satisfactorily the office which had been assigned to him. Then the individual classes elected representatives to each society. For the Literary Club were chosen Miss Burne (Salmon Arm), Miss Miller (Princeton), Mr. Brown (Victoria). For the Dramatic and Debating Society, Miss Craig (Sidney), Miss James (Summerland), and Mr. Wright (Victoria). To the Athletic Club, Miss Coates (Oliver), Miss Kenney (Fernie), and R. Jones (Victoria).

Mr. Campbell will act as staff adviser for the Athletic Society, and Dr. Anderson (until the return of Mr. Freeman), for the Literary and Debating and Dramatic Societies.

Uruguay is the smallest country of South America, but has the densest population.

Non-skid chains for automobiles were invented by Charles Algernon Parsons, English inventor and shipbuilder.

The New Playhouse
MONDAY, TUESDAY WEDNESDAY
Joan CRAWFORD
Clark GABLE
in
CHAINED
WITH OTTO KRUGER
STUART ERWIN
A METRO-GOLDWYN-MAYER PICTURE
DOUG IS BACK! IN HIS BEST! AT HIS BEST!
Douglas FAIRBANKS
in ALEXANDER KORDA'S PRODUCTION
THE PRIVATE LIFE OF DON JUAN
PRICES: 12 to 2—10¢ 2 to 5—15¢ 5 On—20¢

Mats. 1-5 10¢ COLUMBIA MON. - TUES. - WED. Eves. 5-11 15¢
A TIDAL WAVE OF LAUGHS
The CAPTAIN HATES THE SEA
A LEWIS MILESTONE production
VICTOR McLAGLEN JOHN GILBERT
WYNNE GIBSON ALISON SKIPWORTH HELEN VINSON
ADDED FEATURE ATTRACTIONS
HAL LE ROY DOROTHY LEE • "IN THE SPOTLIGHT"
CARTOON "JOE'S LUNCHROOM"
STARTS THURSDAY GINGER ROGERS in "FINISHING SCHOOL"

WED., THURS., FRIDAY SEPT. 25-26-27
2 P.M. - 9:30 P.M. DAILY
Loan Curio Exhibition
Colonial, Indian and Other Curios, Antiques, Etc.
Under Auspices of Women's Parish Guild, Christ Church Cathedral
MEMORIAL HALL, VANCOUVER STREET
Admission - - - Adults, 25¢; Children, 10¢

• NOW SHOWING ALL WEEK •
CLARK GABLE Jean HARLOW Wallace BEERY
MIGHTY 3 STAR HIT!
Torbulent drama of fierce loves, in tense hates, dangerous intrigues, in the colorful setting of the China seas, where "anything goes!"
China Seas
with LEWIS STONE ROSALIND RUSSELL DUDLEY DIGGES C. AUBREY SMITH
a Metro-Goldwyn-Mayer PICTURE
Doors Open 11:30
"China Seas" at 12:45, 2:50, 5:10, 7:21, 9:32
ADDED ATTRACTIONS
CHARLIE CHASE COMEDY "NURSE TO YOU"
POP-EYE THE SAILOR CARTOON "FOOTBALL HERO"
CAPITOL CANADIAN NEWS
DAILY 12—2 20¢
NIGHTS EXCEPT SATURDAYS AND HOLIDAYS 500 SEATS 30¢
CAPITOL

DOMINION
• SHOWING MONDAY ONLY •
The Flaming Secrets of Hades are revealed as the Veil is Lifted!
DANTE'S INFERNO
SPENCER TRACY • CLAIRE TREVOR
HENRY B. WALTHALL • ALAN DINEHART
SHOWING AT 1:07, 3:55, 6:43, 9:31
ADDED FEATURE . . .
JOAN BLONDELL • GLENDA FARRELL
In the Convulsing Comedy Riot "WE'RE IN THE MONEY"
With HUGH HERBERT
AT 11:55, 2:43, 5:31, 8:19
10c 11-2 15c 2-5 25c 5 On
Starts Tuesday For Three Days Only
A GREAT STAR • A GREAT PICTURE
• • • • FOUR STARS BY "LIBERTY"
KATHERINE HEPBURN
In Booth Tarkington's
"ALICE ADAMS"
With FRED MacMURRAY • EVELYN VENABLE
Also: MAY ROBSON in "STRANGERS ALL"

SWIM! And Keep Fit
Swimming is the finest of all exercises, and in the surroundings of this famous pool you enjoy swimming at its very best. Pool is open 9 a.m. to 10:30 p.m.; Sundays, 2 to 6 p.m.
ADULTS
9 A.M. to 6 P.M. ..... 25¢
6 P.M. to 10:30 P.M. and Sundays ..... 35¢
CHILDREN
9 A.M. to 6 P.M. ..... 15¢
6 P.M. to 10:30 P.M. and Sundays ..... 25¢
Season tickets: Adults, yearly $15; six months, $8.50; three months, $5. Children's tickets for six months, under fifteen years, $5; seniors, $6. Special group rates for schools.
DANCE
The finest floor in Victoria. Steam heat and good ventilation for perfect comfort. Every Tuesday and Saturday, 9 p.m. to midnight. Admission 35c
TURKISH BATHS
Steam, electric and sea water baths, massage, etc. Personal direction of E. Van Becker (London diploma).
BADMINTON
Season, October to March. Play twice weekly. Season tickets $5, monthly tickets $1.
FENCING
Classes, Tuesday and Thursday, under direction Fred Ellison. Fee $6 monthly.
BOXING
Classes under direction Stanley James. Monday and Wednesday. Fees $6 monthly.
Concert Hall for Rent
New low rates for Winter season. Accommodates 500. Modern stage and lighting, scenery, etc. Phone E 2322 for rates.
CRYSTAL GARDEN

PAUL ALTHOUSE
Assisted by Querita Eybel
TUESDAY, OCTOBER 1
EMPIRE THEATRE—8:20 P.M.
Tickets, $2.00, $1.50, $1.00 (Plus Tax) - - WILLIS PIANO CO.
Mail Orders Now

A BIG MARKET FOR LITTLE THINGS
Here, in The Colonist Want Ads, you will find the biggest all-round market for buying and selling you could possibly imagine.
Colonist Want Ads
PHONE E 4114
list hundreds of daily needs as well as important transactions in real estate and business opportunities. Shop The Colonist Want Ads daily for dozens of opportunities to buy and sell.
THE DAILY COLONIST
CLASSIFIED AD. DEPT.
OFFICE OPEN 8 A.M. TILL 10 P.M.

Radio Show Will Be Open for Week

FINE DISPLAY OF NEWEST RADIOS AT FLETCHER'S STORE

Latest Models in Radio and Piano Are Shown in Completely Changed Premises—Fletcher Bros. Long Associated With Music in All Its Stages of Development

"TWO factors, which have made themselves apparent in recent months, have resulted our making a complete change in the arrangement of our main floor music salon," says James H. Fletcher. "The marked revival of interest in the piano demands that we show a far greater selection of these instruments than ever before. In addition, radio is entering a new stage of its development, now that manufacturers have perfected sets which give world-wide reception.

"The modern radio not only offers a vastly greater range of entertainment than in the past, but the cabinet designs are magnificent in the extreme. It is to enable the public to inspect these beautiful new sets in spacious surroundings that we have so completely changed the arrangement of our store."

In order to give the music teachers and others quietness and undisturbed attention when selecting sheet music, this department has been moved to a more suitable location.

ONE OF THE FINEST

Designed and built under the direction of C. Elwood Watkins, architect, of Victoria, the music store of Fletcher Bros. is known throughout Canada as one of the finest in the country. Visitors from large Eastern cities are astonished to find a store of such size in Victoria. They can scarcely credit that this store, with its four floors of showrooms, is devoted entirely to the music business.

In explanation, Mr. Fletcher says: "The business of Fletcher Bros. was established over sixty years ago by the late T. W. Fletcher, and ever since then it has been closely associated with the musical life of the city. In recent years, when the tendency of music stores throughout the country has been to sell other merchandise, Fletcher Bros. has chosen to remain a music store, and our ideal has been to make this as complete a music store as one will find anywhere in the country.

OFFER HELPFUL ADVICE

"We believe that people who wish to buy musical instruments would rather buy them in a store where only musical instruments are sold, and where every employee is not only a trained musician but has a knowledge of the construction of the instrument and is therefore able to offer helpful advice when a selection is being made."

During the coming week Fletcher Bros. will hold a Radio Show, providing the public of Victoria with a first presentation of the new models for 1936, showing such outstanding innovations as the R.C.A. Victor models with the "Magic Eye," a device which makes tuning on either short or long wave absolutely accurate. Metal tubes and many other refinements and conveniences will be shown and demonstrated. Many models of half a dozen leading makes will be shown and demonstrated.

Prince Olaf appeared almost sober in contrast to the brilliant procession about him.—Oslo dispatch in The Omaha Bee-News.

METAL TUBES NEW FEATURE

Have Many Advantages Over Glass Vacuum Tubes—Made of Fernico

With the introduction of the new all-metal tubes, radio manufacturers and dealers for the first time in years have something that distinctly shows the difference of past models as compared with the latest products for 1936

The metal tube is not interchangeable with regular glass tubes, so receivers fitted with these distinctive, novel tubes will be recognized as new also.

The use of metal instead of glass has been made practical by the recent advancements in the accurate timing of electric welding operations made possible by the use of the Electronic tubes. For example, vacuum-tight welds in the new all-metal tubes require a current flow of as much asc 7,500 amperes, made to a precise fraction of about one-twentieth of a second.

USE OF NEW ALLOY

Another important factor in the design of these tubes is the use of a new alloy, Fernico metal, which seals readily to certain special kinds of glass. The many improved construction advantages provide the following mechanical and electrical advantages:

1. Elimination of need for usual glass-stem structure.
2. Reduction of over-all length without reducing size of electrode structure.
3. Metal bulb connected by contact pin in base for positive grounding to chassis base, giving reliable shielding.
4. Avoiding of loose metal shields or cans and annoying rattling or buzzing of these parts.
5. Low grid-plate capacitance due to almost perfect shielding of the metal shell.
6. Self-aligning design of new octal base, facilitating the insertion of these tubes in sockets.

WORTH-WHILE ADVANTAGES

Besides the element of newness and improvement, the all-metal tubes have some worth-while advantages for radio chassis compactness, neatness, efficiency and conveniency.

The small size of the upper structure of these new tubes and absence of separate shields allows a smaller chassis to be designed for a specific performance, or a greater number of tubes to be used on a certain size of chassis without crowding.

The accuracy of mechanical construction, coupled with short length, provides a neatness, when inserted in their sockets, that is not easily obtained with glass tubes and removable shields.

Metal tubes eliminate breakage difficulties and the almost impossible problems connected with making uniform, balanced tubes in glass, as glass is difficult to mould to exact size. With metal it is possible for manufacturers to work to tolerance to one ten-thousandth of an inch, so now for the first time perfectly-matched tubes may be made. This feature is absolutely essential to secure the best in modern radio reception.

GREATER SENSITIVITY

Metal tubes give greater sensitivity, so radio owners will now be able to dial distant Canadian, American and foreign stations louder, clearer and with less distortion and better tone.

Increasing selectivity is also given by the metal tubes. This means each station on the dial will be received with less interference.

This new advancement in radio construction requires that radio history be revived as follows:

First, it was the crystal age when crystal detectors were used.

Next the glass age, really the present age for most radio owners with glass vacuum tubes.

Now the iron or metal age.

Store Interior Completely Changed

This View of Fletcher Brothers' Music Store Gives a Clear Idea of the Alterations Carried Out. The Sheet Music Department Has Been Moved to the Rear of the Store, Giving It the Quietness Needed, and the Space Has Been Utilized for the Attractive Display of the Latest Type of Radio.

You Are Invited to Attend Our Annual

RADIO SHOW

Open All Week—Sept. 23 to 28

With five of the world's leading makes of radio represented, and each of them showing revolutionary improvements for 1936, we invite you to come to the Radio Show and see for yourself what radio has to offer for your greater enjoyment. You will see radio sets infinitely more beautiful than ever before . . . more powerful, more selective, easier to tune . . . radios that give world-wide reception with a tonal clarity hitherto unobtainable with sets of former years.

Fletcher Bros.
(VICTORIA) LTD.
1110 DOUGLAS STREET

You Can Range the World in Search of Entertainment With a 1936

PHILCO

The new Philco radios for 1936 are triumphs of science and invention. Sets that provide the most exciting, thrilling reception in all radio history. Prices are from ..... $45.50 to $260

FLETCHER BROS.
(VICTORIA) LTD.
1110 DOUGLAS STREET

Victor with the "Magic Eye," Metal Tubes, the new superfidelity 12-Inch Speaker and Selector Dial, which makes absolutely accurate tuning on all wave bands remarkably easy . . . these are but a few of the features you will see in the new R.C.A. Victor for 1936.

FLETCHER BROS.
(VICTORIA) LTD.
1110 DOUGLAS STREET

The NEW Stromberg-Carlson

With the introduction of new models for 1936 it is a fact more clearly evident "There is nothing finer than a Stromberg-Carlson." A great many years before the inception of radio, Stromberg-Carlson was world famous as a manufacturer of fine telephone instruments. It is that experience which has made possible the Balanced Tonal Range of the new 1936 models. You get absolutely natural tone on all wave bands.

Above is the latest Triple-Range, World-Wave Stromberg-Carlson. Marvelously efficient; beautiful in appearance, yet priced at only $134. Be sure to see it.

Fletcher Bros.
(VICTORIA) LTD.
1110 DOUGLAS STREET

Marconi

The Greatest Name in Radio

The 10-Tube Marconi, pictured at left, is one of the outstanding radios of the year. It has the new Marconi R.V.C. metal tubes, low tone booster, continuously variable selectivity. It has three wave bands, covering long and short-wave broadcasts, police, amateur and aviation signals. It is the last word in instruments of home entertainment. Price $194.50

FLETCHER BROS.
(VICTORIA) LTD.
1110 DOUGLAS STREET

Everything New But the Name!

New-Type Drum Dial
Luminous Markings
Indicator and Vernier
Beam-Line Tuning Light
Main Tuning Knob
Vernier Fine Tuning
Variable Selectivity

ROGERS BATTERYLESS RADIO

Variable Tone Control
Band and Wave-Change Switch
Volume Control
Variable Sensitivity and Noise Suppressors
Automatic Tone Control
Dual Tone-Compensating "Booster"
Stop and Start Clock

Rogers for 1936 is an entirely new type of radio. New in cabinet designs. New in its many improvements. New in the results it achieves. It comes equipped with new-type Metal Spray Tubes which are fully guaranteed. Most spectacular of the many radio improvements this year is Rogers' "Target-Tuning." A dial nine inches wide, with beam-line tuning indicator. You get easy, accurate tuning on all wave bands. There are prices to suit every purse.

FLETCHER BROS.
(VICTORIA) LTD.
1110 DOUGLAS STREET

MARINE, RAIL and AIR

RUSSIA OUT FOR ORIENT

Liner Sailed Yesterday Afternoon With Passengers, Mails and Cargo

With 250 travelers in all classes aboard, the Canadian Pacific liner Ss. Empress of Russia, Captain W. T. Kinley, R.N.R., commander, sailed from Rithet Piers at 5:30 o'clock last evening, bound for Far East ports. The big white ship came in from Vancouver at 4 o'clock, taking aboard a number of passengers, mails and some general cargo.

Among the more prominent travelers were: Mr. and Mrs. Lester J. Robinson, well known socially in Buffalo; Major E. A. Roth, Captain Czech and Marine Councillor Ohlerich, of the German Government, going to Yokohama; Dr. J. R. Temple, of London; I. W. Lang, en route to take over his new duties as traveling passenger agent of the Canadian Pacific Railway in the territory of India, Federated Malay States and the Dutch East Indies, and Mrs. George Hallet, wife of an official of the Standard Vacuum Oil Company.

Others aboard included: Mrs. E. McMurrich, London, who has been holidaying in Vancouver with her sister, Mrs. J. E. McMullen; Mr. and Mrs. Aubrey Payne, South African director of Ellerman & Bucknell Lines, and Mr. and Mrs. W. G. Gooch, the former being president of the Yokohama United Club and a director of the Gillon Company, of the Japanese city.

FOR MANCHUKUO

Members of Catholic organizations to the number of thirty, en route to various sections of the Far East were aboard the liner. Included in the list were—Very Rev. Canon J. A. Roch, superior-general of the Seminary of Foreign Missions, a Quebec order, going to Manchukuo, accompanied by Rev. Father Hatu, Rev. Father Portin, Rev. Father Vaillancourt, Rev. Paul Gravel, Rev. Clovis Boisvert, Rev. Germain Pelletier and Rev. Henry Beaudoin, all of Montreal.

The Quebec order of the Society of Jesus has seven representatives aboard the Russia, bound for Suchow-Ku, China. They are Rev. R. Renaud, Rev. C. Pinea Lineau, Rev. J. B. Bedard, Rev. L. J. Primeau, Rev. D. Garieby, Rev. E. Lalande and Rev. L. Leveque, all of Montreal. The Dominion order in Quebec has four friars bound for Sendai and Hakodate. They are Rev. P. M. Deslauriers, Rev. R. M. Desrosiers, Rev. P. E. Gagnon and Rev. D. M. Doyon.

Rev. J. J. Sauvageau, Visitor of the Brothers of the Christian Schools, is bound for Hakodate on a visit of inspection; Rev. P. Carriere and Rev. R. Pollquin, clerks of St. Viatour, are bound for Kobe, and four sisters of the Immaculate Conception, Rev. Sister Marie Alice, Rev. Sister Marie Therese and Rev. Sister St. Rose are proceeding to Manchukuo, while Rev. Sister St. Maurice is bound for Tokio. Three Dominican sisters from France, headed by the priorress-general of the order, Very Rev. Mother Marie Dominique, of the mother house at St. Meur-les-Fosses, are going to Hakodate, where there is a Dominican convent. Accompanying their superior are Rev. Sister Marie Monica and Rev. Sister Marie Carmen.

VANCOUVER SHIPPING

VANCOUVER, Sept. 21 (?).—Two cargoes of British Columbia railroad ties, to be used for replacement work on Chinese Northern Railways, are scheduled to leave here within the next few months. Both are for Taku Bar, the first to go forward in October and the second in February.

The Norwegian freighter Ms. Minerva is here under charter to Anglo-Canadian Shipping Co., Ltd., to load lumber and logs for Australia.

Three ships are scheduled to arrive here next week to dock at the Empire Shipping Co. Ms. Boren will arrive on September 24 to load for Australia; Ss. Atlanticos is due about Wednesday to load for Atlantic seaboard, and the Wesfal-Larsen Ms. Leikanger, of the South American service, is due on September 28.

Grain bookings from Saturday of last week to Friday evening of this week totaled 24,000 tons, approximately 1,000,000 bushels. All excepting one parcel of 3,500 tons for Antwerp-Rotterdam is destined to the United Kingdom market.

CLAIM RECORD FOR BALLOONS

Russians Traveled 1,426 Miles—French Racers Land in Sea

MOSCOW, Sept. 21 (AP). — Two Russian balloonists today claimed the world's distance record for balloons of the 2,200 cubic metres class.

The Russians, B. Romanoff and A. Babiukin, said a flight from near Moscow to the vicinity of the Kara-Krum Desert in Kazak, Soviet Republic, gave them the record. It took them seven days to reach an inhabited place after landing, they declared. The pilots said they covered 1,426 miles, compared with the record of 962 miles made by Lieutenant G. W. Seattle and Wilfred Bushnell, of the Gordon Bennett international races, in the United States in 1932.

WARSAW, Sept. 21 (AP). — The French balloon Maurie Mallet, reported to have crashed in the Baltic Sea during the twenty-seventh annual Gordon Bennett international race, arrived here today.

Pilot Charles Dolfuss and Navigator Pierre Jacquet said they had wired the Aero Club of their landing at Kiev, in the Soviet Union, after a 760-milometre (about 470 miles) flight.

EMMA ALEXANDER IS BOUND SOUTH

Southbound on her last trip for some time, the Pacific Steamship Lines Ss. Emma Alexander cleared from Rithet Piers shortly after midnight this morning. The liner came in from Seattle at 11 o'clock, being delayed an hour in sailing at Seattle on account of heavy consignments of cargo at the Puget Sound port. The Emma Alexander was well filled when she left the local dock, a number of Island and Mainland passengers joining the ship here for California points.

Booked at the local office of the company for the Coast liner were W. Casey, James Shiels, Mrs. Mary Minnis, Mrs. Elizabeth Banner, Mrs. M. Moss, Mrs. J. H. Williams, Mrs. W. Garret, C. S. McCartney, and R. J. Beattie.

Coming in from Vancouver on the afternoon ferry were Miss H. W. Weiss, Miss S. Wilson, Miss Dorothy Renwick, Mrs. Mary Renwick, R. L. Kennedy, C. Ladrack, Mrs. J. E. Winters, Miss Mary Winters, Miss Margaret Winters, Mrs. A. Skelton, Miss Mary Wimberley, Miss S. Bondar, Miss Eileen Holmes, Miss Hazel Robertson, Mr. and Mrs. D. Y. Jones, Mr. and Mrs. P. R. Blyth, E. H. Morrison, Rev. Father Lostie, Mr. and Mrs. J. M. Fisher, Harold Fisher, Miss Gertrude Sigurdson, E. Garvey, J. Ketter, Miss A. McClintock, Miss E. A. McCuaig, Miss Marion Kahlenberg, and Miss E. McLean.

Rainbow Sea Cadets

Orders by Lieutenant-Commander P. W. Tribe.

Parades for the week ending September 28—Tuesday, September 24, and Friday, September 27, all classes will parade at the drill hall at 7:10 sharp.

Strength Decrease — Cadet W. Temple is struck off strength for non-attendance. Cadet Francis is struck off strength, having left the corps at his own request.

Strength Increase — Cadet Filewood is taken on strength with effect September 20.

Duties for the Week—Duty petty officer, P.O. Watson; duty quartermaster, A.L.S. Gwilt; duty quartermaster, Cadet Acreman; duty bugler, Bugler C.P.O. Clarke.

A. CRANE, W.O.
Sea Cadet Corps.

Taken Off Clayoquot Short Time Ago

OPAH

THOMAS Kimoto, whose brother, Harold, caught an opah, or "King of the Herring," off the West Coast inlet several weeks ago, sent the above picture to The Colonist, stating that word had been received from Dr. W. A. Clemens, of the Pacific Biological Station, Departure Bay, to the effect that it is the first scientific record of this fish occurring in the waters of British Columbia.

CENTIPEDE BLAMED FOR FIRE IN STORE

LOUISVILLE, Ky., Sept. 21 (?).—A $1,700 fire in a grocery store here today was blamed on a centipede. Investigators who found the poisonous multi-legger in the control box of a ventilating fan said they believed it had caused the short circuit from which the fire resulted.

YACHT RACES CLOSE SERIES

Dinghies and Star Boats Race for Longstreth and Devonian Cups

Aided by a favorable southeast breeze, star boats and sailing dinghies made an excellent showing off the Royal Victoria Yacht Club yesterday afternoon in the last of a series of seven races for the Longstreth and Devonian trophies.

Star boats left at 3:15 p.m., and dinghies at 3:05 p.m. Aquila won the star race at 4:44:26, sailed by A. Packford. Jack Gann, in Kismet, arrived home at 4:30:47 to win the dinghy contest.

Stars sailed from the Yacht Club to Patterson's Point, Cattle Point, Flower Island, Cadboro Bay Beach buoy and home, making two rounds of the course. Dinghies made two rounds of the same course, with the exception of passing Cattle Point.

MINTAKA IN LEAD

In the star race, Mintaka, W. T. M. Barrett, finished the first round at 3:55; Aquila, A. Packford, 3:55:02; Boykin, R. F. Blandy, 3:56:28; Ripples, 3:56:52, and Genil, Nick Blandy, 3:58:04. Finishing times were: Aquila, 4:44:26; Mintaka, 4:44:53; Boykin, 4:45:45; Ripples, 4:46:41, and Genil, 4:47:06.

Dinghy times for the first round were: Tern, Gordon Campbell, 3:44:20; Kismet, Jack Gann, 3:44:22; Onaway, 3:44:40; Bandicoot, G. A. Heal, 3:44:44, and Falcon, 3:44:59. Pancho, sailed by Harry Barnes, Jr., had the misfortune to foul Kismet off Patterson's Point and had to retire from the race. Times for the first round were considered by Ben Temple, starter, and Charles B. McIntosh, timekeeper, to be a season's record for the course.

Kismet finished the dinghy contest at 4:30:47; Bandicoot, 4:33:07; Onaway, 4:33:33; Tern, 4:34:29, and Falcon, 4:37:43.

Next Saturday afternoon the racing committee will present the Longstreth and Devonian trophies after working out averages for the seven contests.

GANGS WORKED BOTH PLACES

Longshoremen From New Westminster Sent to Vancouver and Vice Versa

VANCOUVER, Sept. 21 (?).—Exchange of longshoremen between the New Westminster and Vancouver waterfront unions was discussed today at the waterfront probe being conducted by Mr. Justice H. H. Davis, of the Supreme Court of Canada, Dominion Government appointed commissioner.

Ivan Emery, president of the Longshore and Water Transport Workers of Canada, had submitted evidence that, from June, 1934, to June, 1935, eleven longshore gangs from New Westminster had worked a total of 1,800 hours on the Vancouver waterfront.

He contended this bore out the Vancouver union's claim that it was necessary to add another gang to the longshore body, to which the Shipping Federation would not agree.

ORGANIZATION OBJECTED

Stanley Blake, of the New Westminster Union, testified his organization objected to the Royal City men being sent to the Vancouver waterfront when members of the Vancouver and District Waterfront Workers' Association remained idle.

He admitted, however, after being questioned by the commissioner, that Vancouver longshoremen were at times dispatched to the New Westminster waterfront.

In answer to a question, he said the New Westminster men had struck in sympathy with Vancouver longshoremen.

NEWS OF FIRE FATAL

RIMOUSKI, Que., Sept. 21 (?).—Called from his work and told his parents' home was burning down, Alfred Collin, twenty-two, collapsed and died of heart failure. The Collin home was only partially damaged.

STORE-BOAT SAILS WEST

Victorian Gets Welcome at Isolated Places Between Victoria and Quatsino

Loaded with a variety of merchandise valued at several thousand dollars, the little motorship Spindrift left Victoria yesterday for a leisurely voyage to Port Alice on the West Coast of Vancouver Island. The trip will be necessarily leisurely, for the Spindrift is making one of her regular visits to all the communities on the edge of the Pacific, where the owners of the little craft are supplying the residents with a much-appreciated service, even the established storekeepers welcoming the arrival of the store-boat.

Captain E. G. Alcock, with his sons, Ian and Harvey, are the owners of the Spindrift. Between them they also serve as Captain, engineer and crew, as well as salesmen.

ENTHUSED WITH WORK

Chatting about his venture just before the boat left the dock, Captain Alcock, who has been making regular trips along the West Coast for the past few years selling goods furnished by Victoria wholesale houses, stated that while the territory wasn't the most suitable for a store-boat to be dodging around in, especially during the Winter months, he had become more or less enthused with the work, the risks encountered occasionally being part of the day's work.

While store-boats are not new in British Columbia waters, the West Coast of Vancouver Island has not appealed to floating storekeepers like the inside channels of the British Columbia coast has done. Consequently there is not much competition.

CATALOGUE CUSTOMERS

Captain Alcock became interested in the possibilities attending the operation of a store-boat when he made a survey of the situation from Victoria to Quatsino Sound. He found that 90 per cent of the purchases, apart from staple commodities, made by residents of the area were transacted by mail, catalogues of the large Eastern mail order firms being in every home.

This method of doing business never appealed to the storekeepers of the coast, but they just couldn't do anything about it, being unable to stock sufficient merchandise to suit all tastes, particularly in the matter of clothes. So they prefer and encourage the coming of the store-boat with a good range of articles and even make purchases that appeal to them from the traveling store's stock.

The range of merchandise aboard the Spindrift when she left here was varied and wide. Dresses and coats seemed to provide the most popular appeal, judging from the number hanging in neatly-ordered array; while fancy sweaters and toilet articles were close behind in considerable variety. They like their radios on the West Coast, too, apparently, the natives going "strong" for them.

LINER DUE IN EARLY TUESDAY

Japan Coming From Orient—Maquinna Sails—Iroquois Schedule Changed

From the Philippine Islands by way of China, Japan and Hawaii, the Canadian Pacific liner Ss. Empress of Japan, Captain L. D. Douglas, R.N.R., commander, is due here early Tuesday morning. The big liner is bringing in a large passenger list and considerable cargo. She will continue to Vancouver after completing here.

Completing the loading of 1,000,000 feet of lumber at Ogden Point Piers, the freighter Bronnoy shifted to Mainland ports.

Starting her Fall and Winter schedule, the B.C. Coast Service Ss. Princess Maquinna sailed last night at 11 o'clock for Port Alice and way ports on the West Coast of Vancouver Island.

Changes in the last schedule issued by the Puget Sound Navigation Company were announced by A. C. Stickley, local agent, yesterday. Starting today, the Ss. Iroquois will call at Port Townsend on her way to Seattle. Seattle-bound passengers will disembark at Edmonds and proceed from there by bus. Coming into Victoria each morning, the Iroquois will continue leaving Seattle at midnight. The Ss. Iroquois will leave here each morning at 9 o'clock, starting today, arriving here from Seattle daily at 8.35 a.m.

Ocean and Coastwise Movements

Weather Report

ESTEVAN—Cloudy, calm; 30.08, 56, light swell.
PACHENA—Clear; light, northwest; 30.04, 57; smooth.
CARMANAH — Fog; light, west; 30.06, smooth.
CAPE BEALE—Clear; light, west; 30.08, light chop.

Wireless Report

(Estevan, 8 p.m., unless otherwise stated.)
EMPRESS OF JAPAN—Inbound, 1,240 miles from Victoria.
HAYO MARU—Bound Port Alberni, 171 miles from Port Alberni at noon.

Coasting Craft

VICTORIA-VANCOUVER — Ss. Princess Marguerite or Ss. Princess Kathleen will leave Victoria daily for Vancouver at 2 p.m.; Ss. Princess Marguerite or Ss. Princess Kathleen will arrive in Victoria daily from Vancouver at 3.15 p.m.; Ss. Princess Joan or Ss. Princess Elizabeth will leave Victoria daily for Vancouver at 12 midnight; Ss. Princess Joan or Ss. Princess Elizabeth will arrive Victoria daily from Vancouver at 7 a.m.

VICTORIA-SEATTLE—Ss. Princess Marguerite or Ss. Princess Kathleen will leave Victoria daily for Seattle at 5 p.m.; Ss. Princess Marguerite or Ss. Princess Kathleen will arrive Victoria daily from Seattle at 1.15 p.m.; Ss. Iroquois will leave Victoria daily for Seattle at 9 a.m.; Ss. Iroquois will arrive daily at Victoria from Seattle at 8.35 a.m.

NANAIMO-VANCOUVER — Ss. Princess Elaine, Ss. Princess Joan or Ss. Princess Elizabeth will leave Nanaimo daily except Saturday and Sunday at 8 a.m. and 2.30 p.m., arriving at Nanaimo from Vancouver daily except Saturday and Sunday at 1.15 p.m. and 8 p.m.; Ss. Princess Elaine, Ss. Princess Joan or Ss. Princess Elizabeth will leave Nanaimo Saturday and Sunday at 8 a.m., 2.30 p.m. and 6.30 p.m., arriving at Nanaimo from Vancouver on Saturday and Sunday at 1.15 p.m., 4.30 p.m. and 8 p.m.

VICTORIA-WEST COAST — Ss. Princess Maquinna will leave Victoria for West Coast of Vancouver Island ports on the first, eleventh and twenty-first of each month at 11 p.m.

VANCOUVER-NORTHERN BRITISH COLUMBIA—Ss. Princess Adelaida leaves Vancouver every Wednesday for Prince Rupert and way ports at 8 p.m.; Ss. Prince Rupert or Ss. Prince George will leave Vancouver every Wednesday for Prince Rupert, Stewart and way ports at 8 p.m.; Ss. Cardena leaves Vancouver every Tuesday for Prince Rupert and way ports at 8 p.m.

VANCOUVER — QUEEN CHARLOTTE ISLANDS—Ss. Prince Charles will leave Vancouver every alternate Saturday for Queen Charlotte Island points and Prince Rupert at 5 p.m.

SWARTZ BAY-FULFORD HARBOR—Mv. Cy Peck leaves Swartz Bay weekdays, except Wednesdays, at 9.30 a.m. and 4 p.m.; Mv. Cy Peck leaves Fulford Harbor weekdays, except Wednesdays, at 8.15 a.m. and 4 p.m.; Mv. Cy Peck leaves Swartz Bay Wednesdays only at 7 p.m.; Mv. Cy Peck leaves Fulford Harbor Wednesdays only at 8.15 a.m.; Mv. Cy Peck leaves Swartz Bay on Sundays only at 8.30 a.m., 11.30 a.m., 5 p.m. and 7.45 p.m.; Mv. Cy Peck leaves Fulford Harbor on Sundays only at 8.15 a.m., 10.30 a.m., 4 p.m. and 6.45 p.m.

BRENTWOOD-MILL BAY—Mv. Cascade leaves Brentwood daily at 9 a.m., 10 a.m., 11 a.m., 12 noon, 2 p.m., 3 p.m., 4 p.m. and 5 p.m.; Mv. Cascade leaves Mill Bay daily at 9.30 a.m., 10.30 a.m., 11.30 a.m., 12.30 p.m., 2.30 p.m., 3.30 p.m., 4.30 p.m. and 5.30 p.m.

VICTORIA - GULF ISLANDS — Princess Mary leaves Victoria every Tuesday for James Island, Piers Island, Port Washington, Ganges Harbor, Mayne Island, Galiano Island and Vancouver at 10.30 a.m.

VICTORIA-PORT ANGELES—Ss. Iroquois will leave Victoria daily for Port Angeles at 8.15 a.m.; Ss. Iroquois will arrive Victoria daily from Port Angeles at 8.35 a.m.

SIDNEY-ANACORTES—Ss. Rosario will leave Sidney daily for Anacortes at 7.45 p.m.; Ss. Rosario will arrive Sidney daily from Anacortes at 1.15 p.m.

Shipping Calendar

EMPRESS OF JAPAN — Philippines, China, Japan, Hawaii, September 24.
PACIFIC PIONEER — United Kingdom, September 24.
RUTH ALEXANDER — California, September 26.
NIYE MARU—(California), Japan, September 30.

Transpacific Mails

CHINA AND JAPAN

*EMPRESS OF CANADA—Mails close 4 p.m., September 7. Due at Yokohama, September 21; Shanghai, September 24; Honolulu, September 27.
PRESIDENT JACKSON—Mails close 4 p.m., September 14. Due at Yokohama, September 27; Shanghai, October 1; Honolulu, October 4.
EMPRESS OF RUSSIA—Mails close 4 p.m., September 21. Due at Yokohama, October 2; Shanghai, October 6; Honolulu, October 9.
†HIKAWA MARU (via Vancouver)—Mails close 11:15 p.m., September 27. Due at Yokohama, September 11.
PRESIDENT McKINLEY—Mails close 4 p.m., September 28. Due at Yokohama, October 11; Shanghai, October 15; Honolulu, October 18.

*Carries mail for Honolulu.
†Mail for Japan only.

AUSTRALIA AND NEW ZEALAND
NIAGARA—Mails close 4 p.m., September 21-all to Prince Rupert only.

11. Due at Auckland, September 30; Sydney, October 5.
MARIPOSA (via San Francisco)—Mails close 11:15 p.m., September 14. Due at Auckland, October 4; Sydney, October 7.
MAUNGANUI (via San Francisco)—Mails close 11:15 p.m., September 22. Due at Wellington, October 14; Sydney, October 19.

Honolulu Mails

Mails close 11:15 p.m., September 8, 11, 14, 15, 17, 18, 22, 24 and 30, and October 1, 5 and 8.
SS. EMPRESS OF CANADA—Mails close 4 p.m., September 7.
SS. NIAGARA—Mails close 4 p.m., September 11.
SS. EMPRESS OF JAPAN—Mails close 4 p.m., October 5.
SS. MONOWAI—Mails close 4 p.m.
VIA SEATTLE—Mails close 4.30 p.m.

Northern Points

PRINCE RUPERT AND POINTS WEST OF FORESTDALE
Mails close Mondays, Wednesday, Friday and via C.P.R. Skeena steamers, 1 p.m. Mails due Monday, 3:15 p.m.; Tuesday and Friday, 7:15 a.m.

PRINCE RUPERT
Mails close Monday, Wednesday, Saturday, 11:15 p.m., via Kamloops and Jasper. Mails due Monday, Thursday, Saturday, 3:15 p.m.

POINTS ON C.N.R. BETWEEN PRINCE RUPERT AND RED PASS
Mails close Monday, Wednesday, Saturday, 11:15 p.m. Mails due Monday, Thursday, Saturday, 3:15 p.m.

STEWART, PREMIER AND ANYOX
Mails close Wednesday, Friday, 1 p.m. Mails due Monday, 3:15 p.m.; Friday, 7:15 p.m.

SWANSON BAY
Mails close Tuesday, 1 p.m. Mails due Monday, 3:15 p.m.

OCEAN FALLS
Mails close Monday, Wednesday, 1 p.m. Mails due Monday, Wednesday, 3:15 p.m.

Gulf Island Mail

GANGES, JALIANO, MAYNE, PENDER ISLAND, PORT WASHINGTON, SALTSPRING ISLAND
Mails close Sunday, Wednesday, Friday, 11:15 p.m.; Tuesday, 10 a.m. Mails due Monday, 7:15 p.m.; Sunday, Wednesday, Friday, 9:15 a.m.

BEAVER POINT, FULFORD HARBOR
Mails close Tuesday, 10 a.m.; Wednesday, Friday, 11:15 p.m. Mails due Sunday, Wednesday, Friday, 7:15 a.m.

SATURNA
Mails close Sunday, Wednesday, 11:15 p.m. Mails due Monday, 7:15 p.m.; Friday, 10 a.m.

SOUTH PENDER
Mails close Sunday, Wednesday, 11:15 p.m. Mails due Monday, 7:15 p.m.; Sunday, Wednesday, Friday, 9:15 a.m.

MUSGRAVE
Mails close Tuesday, 10 a.m.; Friday, 11:15 p.m. Mails due Sunday, Wednesday, 7:15 a.m.

NORTH GALIANO
Mails close Sunday, 11:15 p.m.

West Coast Mails

Mails close 10 p.m., 1st, 11th and 21st of each month for Ahousat, Bamfield, Cesperce, Clayoquot, Clo-oose, Ecoole, Estevan Point, Kakawis, Kildonan, Kyuquot, Nootka, Port Alberni, Port Renfrew, Sechart, Tofino, Uchulet. Due 1:15 p.m., 8th, 18th and 28th of each month, except Ecoole.

Mails close 10 p.m., 21st each month, and 8.45 a.m., 22nd each month, for Centre Island. Due 1:15 p.m., 28th of each month.

Mails close 8.45 a.m., 6th, 16th and 26th of each month, except Sundays, for Clo-oose, Port Renfrew, Bamfield and Kildonan.

Mails close 8.45 a.m., Thursday and Saturday, for Bamfield, Ecoole, Kildonan, San Mateo, Sechart, Uchulet. Due 8.15 p.m., Tuesday and Saturday.

Mails close 11:15 p.m., Monday, and 1 p.m., Friday, for Holberg, Port Alice, Quatsino. Due 7 a.m., Tuesday and Friday.

Mails close 10 p.m., 1st of each month, and 8.45 a.m., 2nd of each month, for Cachalot. Due 1:15 p.m., 8th of each month.

British Mails

SS. EMPRESS OF BRITAIN—Mails close 1:15 p.m., September 23.
SS. DUCHESS OF ATHOLL—Mails close 1:15 p.m., September 30.
SS. BREMEN (via New York) — Mails close 4.00 p.m., September 30.
SS. MONTCALM—Mails close 1:15 p.m., September 30.
(Mail intended for transmission via New York must be so marked. When sent by air over United States lines, mail may be posted three days later than the dates indicated.)

JAMAICA
Mails close 1:15 p.m., September 27-29.

Queen Charlotte Mails

Mails close 11:15 p.m., September 30, October 3, 17, 31, November 14, 28, via Vancouver.
Mails close 11:15 p.m., September 26, October 9, 23, November 6, 20, via Kamloops and Prince Rupert.

Faster Time EAST
THE DOMINION
LEAVES VANCOUVER
7.15 P.M.
(Instead of 2.45 P.M.)

"THE DOMINION"

	Example
Lv. Vancouver	7.15 p.m. Sunday
Ar. Calgary	8.20 p.m. Monday
Ar. Moose Jaw	7.50 a.m. Tuesday
Ar. St. Paul	7.35 a.m. Wednesday
Ar. Chicago	4.45 p.m. Wednesday
Ar. Winnipeg	7.15 p.m. Tuesday
Ar. Toronto	7.30 a.m. Thursday
Ar. Montreal	10.30 a.m. Thursday

carrying standard and tourist sleepers to Montreal, Toronto, St. Paul and Chicago.

Connection at Montreal with Canadian Pacific Atlantic sailings and at Montreal West with "Empress Special" for Quebec.

The Kettle Valley Express will leave at 7.45 p.m. DAILY.

- 2½ hours clipped off schedule Vancouver-Winnipeg.
- 3 hours 20 minutes Vancouver-Toronto.
- 2 hours 40 minutes Vancouver-Montreal.
- 4½ hours off schedule Vancouver-Chicago.

Train No. 2 at 9.30 p.m. DAILY as at present.

CANADIAN PACIFIC

GREAT NORTHERN Railway

NO MATTER WHAT CLASS YOU RIDE on the Air-Conditioned EMPIRE BUILDER YOU GET More FOR YOUR MONEY

YOU ENJOY MORE COMFORT AND SUPERIOR SERVICE AT GREATER ECONOMY, WHETHER YOU CHOOSE STANDARD OR NEW-TYPE TOURIST SLEEPER OR LUXURY COACH. . . . YOU VIEW MAJESTIC SCENERY, WITH 60 WONDERFUL MILES ALONG GLACIER NATIONAL PARK. . . . A SMOOTH RIDE . . . EXCELLENT MEALS IN DINING CAR AS LOW AS 50c . . THRU TO CHICAGO

LOW FARES EAST

CITY TICKET OFFICE
916 GOVERNMENT STREET, TELEPHONE EMPIRE 9823

SAILINGS TO EUROPE

September 27—Duchess of Atholl—Glasgow, Belfast
*September 28—Empress of Britain—Cherbourg, Southampton
October 4—Duchess of York—Glasgow, Belfast, Liverpool
October 5—Montcalm—Havre, Southampton
*Sails From Quebec, 2:00 P.M., E.S.T.

to HAWAII-JAPAN CHINA-PHILIPPINES

*Empress of Japan—October 5—From Vancouver.
*Empress of Asia—October 19—From Vancouver.
*Empress of Canada—November 2—From Vancouver.
*Sailing Same Day From Victoria

AUSTRALIA NEW ZEALAND via HONOLULU and S.V.A.

*Aorangi—From Vancouver—October 9
*Sailing Same Day From Victoria

For Further Particulars See
J. MACFARLANE
General Agent, 1102 Government Street, or Write Direct to
J. J. FORSTER
Steamship General Passenger Agent
C.P.R. Station Vancouver, B.C.

CANADIAN PACIFIC

Change of Schedule
Effective Sunday, September 22
S. S. IROQUOIS
Leaves Victoria at
9 A.M.
for Port Angeles, Port Townsend, Edmonds and Seattle
BLACK BALL LINE
812 Government St. E 0622

TRAVEL BY BUS

3 COACHES DAILY TO NANAIMO
2 COACHES DAILY TO COURTENAY
2 COACHES DAILY TO PORT ALBERNI
2 COACHES DAILY TO COWICHAN LAKE

LOW WEEK-END FARES
Good going from Friday noon until following Sunday night. Return any time before Monday midnight.

SINGLE FARE AND A QUARTER FOR RETURN

MAP
—Showing Coach Lines Routes Figures show mileage from Victoria.

• FAST EXPRESS CARRIED ON ALL ROUTES •

LOW FARES to CALIFORNIA
We Are Agents for Greyhound and Union Pacific Lines

CHANGE OF SCHEDULE EFFECTIVE OCTOBER 1
VICTORIA-NANAIMO
COWICHAN LAKE
SHAWNIGAN LAKE
LANGFORD ROUTE
APPLY AT DEPOT FOR DETAILS

Vancouver Island Coach Lines Ltd.
E 1177 Main Depot: Broughton St. at Broad, Victoria E 1178

• To Anywhere on Vancouver Island •

MARINE, RAIL and AIR

RUSSIA OUT FOR ORIENT

Liner Sailed Yesterday Afternoon With Passengers, Mails and Cargo

With 250 travelers in all classes aboard, the Canadian Pacific liner Ss. Empress of Russia, Captain W. T. Kinley, R.N.R., commander, sailed from Rithet Piers at 5:30 o'clock last evening, bound for Far East ports. The big white ship came in from Vancouver at 4 o'clock, taking aboard a number of passengers, mails and some general cargo.

Among the more prominent travelers were: Mr. and Mrs. Lester J. Robinson, well known socially in Buffalo; Major E. A. Roth, Captain Czech and Marine Councillor Ohlerich, of the German Government, going to Yokohama; Dr. J. R. Temple, of London; I. W. Lang, en route to take over his new duties as traveling passenger agent of the Canadian Pacific Railway in the territory of India, Federated Malay States and the Dutch East Indies, and Mrs. George Hallet, wife of an official of the Standard Vacuum Oil Company.

Others aboard included: Mrs. E. McMurrich, London, who has been holidaying in Vancouver with her sister, Mrs. J. E. McMullen; Mr. and Mrs. Aubrey Payne, South African director of Ellerman & Bucknell Lines, and Mr. and Mrs. W. G. Gooch, the former being president of the Yokohama United Club and a director of the Gillon Company, of the Japanese city.

FOR MANCHUKUO

Members of Catholic organizations to the number of thirty, en route to various sections of the Far East were aboard the liner. Included in the list were Very Rev. Canon J. A. Roch, superior-general of the Seminary of Foreign Missions, a Quebec order, going to Manchukuo, accompanied by Rev. Father Hatu, Rev. Father Fortin, Rev. Father Vaillancourt, Rev. Paul Gravel, Rev. Clovis Boisvert, Rev. Germain Pelletier and Rev. Henry Beaudoin, all of Montreal.

The Quebec order of the Society of Jesus has seven representatives aboard the Russia, bound for Suchow-Ku, China. They are Rev. R. Renaud, Rev. C. Pinea Lineau, Rev. J. B. Bedard, Rev. L. J. Primeau, Rev. D. Garieby, Rev. E. Lalande, and Rev. L. Leveque, all of Montreal. The Dominion order in Quebec has four friars bound for Sendai and Hakodate. They are Rev. P. M. Deslauriers, Rev. R. M. Desrosiers, Rev. P. E. Gagnon and Rev. D. M. Doyon.

Rev. J. J. Sauvageau, Visitor of the Brothers of the Christian Schools, is bound for Hakodate on a visit of inspection; Rev. P. Carriere and Rev. R. Poliquin, clerks of St. Viateur, are bound for Kobe, and four sisters of the Immaculate Conception, Rev. Sister Marie Alice, Rev. Sister Marie Therese and Rev. Sister St. Rose are proceeding to Manchukuo, while Rev. Sister St. Maurice is bound for Tokio. Three Dominican sisters from France, headed by the prioress-general of the order, Very Rev. Mother Marie Dominique, of the mother house at St. Meur-les-Fosses, are going to Hakodate, where there is a Dominican convent. Accompanying their superior are Rev. Sister Marie Monica and Rev. Sister Marie Carmen.

VANCOUVER SHIPPING

VANCOUVER, Sept. 21 (P.)—Two cargoes of British Columbia railroad ties, to be used for replacement work on Chinese Northern Railways, are scheduled to leave here within the next few months. Both are for Taku Bar, the first to go forward in October and the second in February.

The Norwegian freighter Ms. Minerva is here under charter to Anglo-Canadian Shipping Co., Ltd., to load lumber and logs for Australia.

Three ships are scheduled to arrive here next week to dock at the Empire Shipping Co. Ms. Boren will arrive on September 24 to load for Australia; Ss. Atlanticos is due about Wednesday to load for Atlantic seaboard, and the Wesfal-Larsen Ms. Lelkanger, of the South American service, is due on September 28.

Grain bookings from Saturday of last week to Friday evening of this week totaled 24,000 tons, approximately 1,000,000 bushels. All excepting one parcel of 3,500 tons for Antwerp-Rotterdam is destined to the United Kingdom market.

CLAIM RECORD FOR BALLOONS

Russians Traveled 1,426 Miles—French Racers Land In Sea

MOSCOW, Sept. 21 (AP). — Two Russian balloonists today claimed the world's distance record for balloons of the 2,200 cubic metres class.

The Russians, B. Romanoff and A. Babiukin, said a flight from near Moscow to the vicinity of the Kara-Krum Desert in Kazak, Soviet Republic, gave them the record. It took them seven days to reach an inhabited place after landing, they declared. The pilots said they covered 1,426 miles, compared with the record of 962 miles made by Lieutenant G. W. Seattle and Wilfred Bushnell, of the Gordon Bennett international races, in the United States in 1932.

WARSAW, Sept. 21 (AP). — The French balloon Maurie Mallet, reported to have crashed in the Baltic Sea during the twenty-seventh annual Gordon Bennett international race, arrived here today.

Pilot Charles Dolfuss and Navigator Pierre Jacquet said they had wired the Aero Club of their landing at Kiev, in the Soviet Union, after a 760-milometre (about 470 miles) flight.

EMMA ALEXANDER IS BOUND SOUTH

Southbound on her last trip for some time, the Pacific Steamship Lines Ss. Emma Alexander cleared from Rithet Piers shortly after midnight this morning. The liner came in from Seattle at 11 o'clock, being delayed an hour in sailing at Seattle on account of heavy consignments of cargo at the Puget Sound port. The Emma Alexander was well filled when she left the local dock, a number of Island and Mainland passengers joining the ship here for California points.

Booked at the local office of the company for the Coast liner were W. Casey, James Shiels, Mrs. Mary Minnis, Mrs. Elizabeth Banner, Mrs. M. Moss, Mrs. J. H. Williams, Mrs. W. Garret, C. S. McCartney, and R. J. Beattie.

Coming in from Vancouver on the afternoon ferry were Miss H. W. Weiss, Miss S. Wilson, Miss Dorothy Renwick, Mrs. Mary Renwick, R. L. Kennedy, C. Ladrack, Mrs. J. E. Winters, Miss Mary Winters, Miss Margaret Winters, Mrs. A. Skelton, Miss Mary Wimberley, Miss S. Bondar, Miss Eileen Holmes, Miss Hazel Robertson, Mr. and Mrs. D. Y. Jones, Mr. and Mrs. P. R. Blyth, E. H. Morrison, Rev. Father Lostie, Mr. and Mrs. J. M. Fisher, Harold Fisher, Miss Gertrude Sigurdson, E. Garvey, J. Ketter, Miss A. McClintock, Miss E. A. McCuaig, Miss Marion Kahlenberg, and Miss E. McLean.

Rainbow Sea Cadets

Orders by Lieutenant-Commander P. W. Tribe.

Parades for the week ending September 28—Tuesday, September 24, and Friday, September 27, all classes will parade at the drill hall at 7:10 sharp.

Strength Decrease — Cadet W. Temple is struck off strength for non-attendance. Cadet Francis is struck off strength, having left the corps at his own request.

Strength Increase — Cadet Filewood is taken on strength with effect September 20.

Duties for the Week—Duty petty officer, P.O. Watson; duty quartermaster, A.L.S. Gwilt; duty quartermaster, Cadet Acreman; duty bugler, Bugler C.P.O. Clarke.

A. CRANE, W.O.
Sea Cadet Corps.

Taken Off Clayoquot Short Time Ago

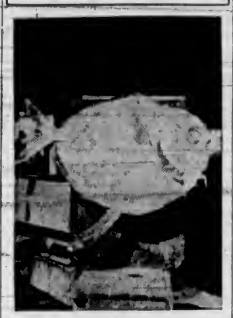

OPAH

THOMAS Kimoto, whose brother, Harold, caught an opah, or "King of the Herring," off the West Coast quiet several weeks ago, sent the above picture to The Colonist, stating that word had been received from Dr. W. A. Clemens, of the Pacific Biological Station, Departure Bay, to the effect that it is the first scientific record of this fish occurring in the waters of British Columbia.

CENTIPEDE BLAMED FOR FIRE IN STORE

LOUISVILLE, Ky., Sept. 21 (P.)—A $1,700 fire in a grocery store here today was blamed on a centipede. Investigators who found the poisonous multi-legger in the control box of a ventilating fan said they believed it had caused the short circuit from which the fire resulted.

YACHT RACES CLOSE SERIES

Dinghies and Star Boats Race for Longstreth and Devonian Cups

Aided by a favorable southeast breeze, star boats and sailing dinghies made an excellent showing off the Royal Victoria Yacht Club yesterday afternoon in the last of a series of seven races for the Longstreth and Devonian trophies.

Star boats left at 3:15 p.m., and dinghies at 3:05 p.m. Aquila won the star race at 4:44:26, sailed by A. Packford. Jack Gann, in Kismet, arrived home at 4:30:47 to win the dinghy contest.

Stars sailed from the Yacht Club to Patterson's Point, Cattle Point, Flower Island, Cadboro Bay Beach buoy and home, making two rounds of the course. Dinghies made two rounds of the same course, with the exception of passing Cattle Point.

MINTAKA IN LEAD

In the star race, Mintaka, W. T. M. Barrett, finished the first round at 3:55; Aquila, A. Packford, 3:55:02; Boykin, R. F. Blandy, 3:56:28; Ripples, 3:56:52, and Genii, Nick Blandy, 3:58:04. Finishing times were: Aquila, 4:44:26; Mintaka, 4:44:53; Boykin, 4:45:45; Ripples, 4:46:41, and Genii, 4:47:06.

Dinghy times for the first round were: Tern, Gordon Campbell, 3:44:20; Kismet, Jack Gann, 3:44:22; Onaway, 3:44:40; Bandicoot, G. A. Heal, 3:44:44, and Falcon, 3:44:59. Pancho, sailed by Harry Barnes, Jr., had the misfortune to foul Kismet off Patterson's Point and had to retire from the race. Times for the first round were considered by Ben Temple, starter, and Charles B. McIntosh, timekeeper, to be a season's record for the course.

Kismet finished the dinghy contest at 4:30:47; Bandicoot, 4:33:07; Onaway, 4:33:33; Tern, 4:34:29; and Falcon, 4:37:43.

Next Saturday afternoon the racing committee will present the Longstreth and Devonian trophies after working out averages for the seven contests.

GANGS WORKED BOTH PLACES

Longshoremen From New Westminster Sent to Vancouver and Vice Versa

VANCOUVER, Sept. 21 (P.)—Exchange of longshoremen between the New Westminster and Vancouver waterfront unions was discussed today at the waterfront probe being conducted by Mr. Justice H. H. Davis, of the Supreme Court of Canada, Dominion Government appointed commissioner.

Ivan Emery, president of the Longshore and Water Transport Workers of Canada, had submitted evidence that, from June, 1934, to June, 1935, eleven longshore gangs from New Westminster had worked a total of 1,800 hours on the Vancouver waterfront.

He contended this bore out the Vancouver union's claim that it was necessary to add another gang to the longshore body, to which the Shipping Federation would not agree.

ORGANIZATION OBJECTED

Stanley Blake, of the New Westminster Union, testified his organization objected to the Royal City—men being sent to the Vancouver waterfront when members of the Vancouver and District Waterfront Workers' Association remained idle.

He admitted, however, after being questioned by the commissioner, that Vancouver longshoremen were at times dispatched to the New Westminster waterfront.

In answer to a question, he said the New Westminster men had struck in sympathy with Vancouver longshoremen.

NEWS OF FIRE FATAL

RIMOUSKI, Que., Sept. 21 (P.)—Called from his work and told his parents' home was burning down, Alfred Collin, twenty-two, collapsed and died of heart failure. The Collin home was only partially damaged.

STORE-BOAT SAILS WEST

Victorian Gets Welcome at Isolated Places Between Victoria and Quatsino

Loaded with a variety of merchandise valued at several thousand dollars, the little motorship Spindrift left Victoria yesterday for a leisurely voyage to Port Alice on the West Coast of Vancouver Island. The trip will be necessarily leisurely, for the Spindrift is making one of her regular visits to all the communities on the edge of the Pacific, where the owners of the little craft are supplying the residents with a much-appreciated service, even the established storekeepers welcoming the arrival of the store-boat.

Captain E. G. Alcock, with his sons, Ian and Harvey, are the owners of the Spindrift. Between them they also serve as Captain, engineer and crew, as well as salesmen.

ENTHUSED WITH WORK

Chatting about his venture just before the boat left the dock, Captain Alcock, who has been making regular trips along the West Coast for the past few years selling goods furnished by Victoria wholesale houses, stated that while the territory wasn't the most suitable for a store-boat to be dodging around in, especially during the Winter months, he had become more or less enthused with the work, the risks encountered occasionally being part of the day's work.

While store-boats are not new in British Columbia waters, the West Coast of Vancouver Island has not appealed to floating storekeepers like the inside channels of the British Columbia coast has done. Consequently there is not much competition.

CATALOGUE CUSTOMERS

Captain Alcock became interested in the possibilities attending the operation of a store-boat when he made a survey of the situation from Victoria to Quatsino Sound. He found that 90 per cent of the purchases, apart from staple commodities, made by residents of the area were transacted by mail, catalogues of the large Eastern mail order firms being in every home.

This method of doing business never appealed to the storekeepers of the coast, but they just couldn't do anything about it, being unable to stock sufficient merchandise to suit all tastes, particularly in the matter of clothes. So they prefer and encourage the coming of the store-boat with a good range of articles and even make purchases that appeal to them from the traveling store's stock.

The range of merchandise aboard the Spindrift when she left here was varied and wide. Dresses and coats seemed to provide the most popular appeal, judging from the number hanging in neatly-ordered array; while fancy sweaters and toilet articles were close behind in considerable variety. They like their radios on the West Coast, too, apparently, the natives going "strong" for them.

LINER DUE IN EARLY TUESDAY

Japan Coming From Orient—Maquinna Sails—Iroquois Schedule Changed

From the Philippine Islands by way of China, Japan and Hawaii, the Canadian Pacific liner Ss. Empress of Japan, Captain L. D. Douglas, R.N.R., commander, is due here early Tuesday morning. The big liner is bringing in a large passenger list and considerable cargo. She will continue to Vancouver after completing here.

Completing the loading of 1,000,000 feet of lumber at Ogden Point Piers, the freighter Bronnby shifted to Mainland ports.

Starting her Fall and Winter schedule, the B.C. Coast Service Ss. Princess Maquinna sailed last night at 11 o'clock for Port Alice and way ports on the West Coast of Vancouver Island.

Changes in the last schedule issued by the Puget Sound Navigation Company were announced by A. C. Stickley, local agent, yesterday. Starting today, the Ss. Iroquois will call at Port Townsend on her way to Seattle. Seattle-bound passengers will disembark at Edmonds and proceed from there by bus. Coming into Victoria each morning, the Iroquois will continue leaving Seattle at midnight. The Ss. Iroquois will leave here each morning at 9 o'clock, starting today, arriving here from Seattle daily at 8:35 a.m.

Change of Schedule
Effective Sunday, September 22
S. S. IROQUOIS
Leaves Victoria at
9 A.M.
for Port Angeles, Port Townsend, Edmonds and Seattle
BLACK BALL LINE
912 Government St. E 6622

Ocean and Coastwise Movements

Weather Report

ESTEVAN—Cloudy; calm; 30.08, 56, light swell.
PACHENA—Clear; light, northwest; 30.04; 57; smooth.
CARMANAH—Fog; light, west; 30.06; smooth.
CAPE BEALE—Clear; light, west; 30.08; light chop.

Wireless Report

(Estevan, 8 p.m., unless otherwise stated.)
EMPRESS OF JAPAN—Inbound, 1,240 miles from Victoria.
MAYO MARU—Bound Port Alberni, 171 miles from Port Alberni at noon.

Coasting Craft

VICTORIA-VANCOUVER — Ss. Princess Marguerite or Ss. Princess Kathleen will leave Victoria daily for Vancouver at 2 p.m.; Ss. Princess Marguerite or Ss. Princess Kathleen will arrive in Victoria daily from Vancouver at 3.15 p.m.; Ss. Princess Joan or Ss. Princess Elizabeth will leave Victoria daily for Vancouver at 12 midnight; Ss. Princess Joan or Ss. Princess Elizabeth will arrive Victoria daily from Vancouver at 7 a.m.

VICTORIA-SEATTLE—Ss. Princess Marguerite or Ss. Princess Kathleen will leave Victoria daily for Seattle at 5 p.m.; Ss. Princess Marguerite or Ss. Princess Kathleen will arrive Victoria daily from Seattle at 1.15 p.m.; Ss. Iroquois will leave Victoria daily for Seattle at 8 a.m.; Ss. Iroquois will arrive daily at Victoria from Seattle at 8.35 a.m.

NANAIMO-VANCOUVER — Ss. Princess Elaine, Ss. Princess Joan or Ss. Princess Elizabeth will leave Nanaimo daily except Saturday and Sunday at 8 a.m. and 2.30 p.m., arriving at Nanaimo from Vancouver daily except Saturday and Sunday at 1.15 p.m. and 8 p.m. Ss. Princess Elaine, Ss. Princess Joan or Ss. Princess Elizabeth will leave Nanaimo Saturday and Sunday at 8 a.m., 2.30 p.m. and 6.30 p.m., arriving at Nanaimo from Vancouver on Saturday and Sunday at 1.15 p.m., 4.30 p.m. and 8 p.m.

VICTORIA-WEST COAST — Ss. Princess Maquinna will leave Victoria for West Coast of Vancouver Island ports on the first, eleventh and twenty-first of each month at 11 p.m.

VANCOUVER-NORTHERN BRITISH COLUMBIA—Ss. Princess Adelaida leaves Vancouver every Wednesday for Prince Rupert and way ports at 8 p.m.; Ss. Prince Rupert or Ss. Prince George will leave Vancouver every Wednesday for Prince Rupert, Stewart and way ports at 8 p.m.; Ss. Cardena leaves Vancouver every Tuesday for Prince Rupert and way ports at 8 p.m.

VANCOUVER — QUEEN CHARLOTTE ISLANDS—Ss. Prince Charles will leave Vancouver every alternate Saturday for Queen Charlotte Island points and Prince Rupert at 9 p.m.

SWARTZ BAY-FULFORD HARBOR—Mv. Cy Peck leaves Swartz Bay weekdays, except Wednesdays, at 8.30 a.m. and 5 p.m.; Mv. Cy Peck leaves Fulford Harbor weekdays, except Wednesdays, at 8.15 a.m. and 4 p.m.; Mv. Cy Peck leaves Swartz Bay Wednesdays only at 7 p.m.; Mv. Cy Peck leaves Fulford Harbor Wednesdays only at 8.15 a.m.; Mv. Cy Peck leaves Swartz Bay on Sundays only at 9.30 a.m., 11.30 a.m., 5 p.m. and 7.45 p.m.; Mv. Cy Peck leaves Fulford Harbor on Sundays only at 8.15 a.m., 10.30 a.m., 4 p.m. and 6.45 p.m.

BRENTWOOD-MILL BAY—Mv. Cascade leaves Brentwood daily at 9 a.m., 10 a.m., 11 a.m., 12 noon, 2 p.m., 3 p.m., 4 p.m. and 5 p.m.; Mv. Cascade leaves Mill Bay daily at 9.30 a.m., 10.30 a.m., 11.30 a.m., 12.30 p.m., 2.30 p.m., 3.30 p.m., 4.30 p.m. and 5.30 p.m.

VICTORIA - GULF ISLANDS — Princess Mary leaves Victoria every Tuesday for James Island, Piers Island, Port Washington, Ganges Harbor, Mayne Island, Galiano Island and Vancouver at 10.30 a.m.

VICTORIA-PORT ANGELES—Ss. Iroquois will leave Victoria daily for Port Angeles at 8.15 a.m.; Ss. Iroquois will arrive Victoria daily from Port Angeles at 8.35 a.m.

SIDNEY-ANACORTES—Ss. Resario will leave Sidney daily for Anacortes at 1.45 p.m.; Ss. Resario will arrive Sidney daily from Anacortes at 1.15 p.m.

Shipping Calendar

EMPRESS OF JAPAN — Philippines, China, Japan, Hawaii, September 24.
PACIFIC PIONEER — United Kingdom, September 24.
RUTH ALEXANDER — California, September 26.
HIYE MARU—(California), Japan, September 30.

Transpacific Mails

CHINA AND JAPAN

*EMPRESS OF CANADA—Mails close 4 p.m., September 7. Due at Yokohama, September 21; Shanghai, September 24; Honokong, September 27.
PRESIDENT JACKSON—Mails close 4 p.m., September 14. Due at Yokohama, September 27; Shanghai, October 1; Hongkong, October 4.
EMPRESS OF RUSSIA—Mails close 4 p.m., September 21. Due at Yokohama, October 3; Shanghai, October 6; Hongkong, October 8.
†HIKAWA MARU (via Vancouver)—Mails close 11.15 p.m., September 27. Due at Yokohama, September 11.
PRESIDENT McKINLEY—Mails close 4 p.m., September 28. Due at Yokohama, October 11; Shanghai, October 15; Hongkong, October 18.
*Carries mail for Honolulu.
†Mail for Japan only.

AUSTRALIA AND NEW ZEALAND
NIAGARA—Mails close 4 p.m., September 11. Due at Auckland, September 30; Sydney, October 5.
MARIPOSA (via San Francisco)—Mails close 11.15 p.m., September 14. Due at Auckland, October 4; Sydney, October 7.
MAUNGANUI (via San Francisco)—Mails close 11.15 p.m., September 22. Due at Wellington, October 14; Sydney, October 19.

Honolulu Mails

Mails close 11.15 p.m., September 8, 11, 14, 15, 17, 18, 23, 24 and 30, and October 1, 5 and 6.
SS. EMPRESS OF CANADA—Mails close 4 p.m., September 7.
SS. NIAGARA—Mails close 4 p.m., September 11.
SS. EMPRESS OF JAPAN—Mails close 4 p.m., October 5.
SS. MONOWAI—Mails close 4 p.m.
VIA SEATTLE—Mails close 4.30 p.m.

Northern Points

PRINCE RUPERT AND POINTS WEST OF FORESTDALE
Mails close Mondays, Wednesday, Friday and via C.P.R. Skeena streamers, 1 p.m.
Mails due Monday, 3.15 p.m.; Tuesday and Friday, 7.15 a.m.

PRINCE RUPERT
Mails close Monday, Wednesday, Saturday, 11.15 p.m., via Kamloops and Jasper.
Mails due Monday, Thursday, Saturday, 3.15 p.m.

POINTS ON C.N.R. BETWEEN PRINCE RUPERT AND RED PASS
Mails close Monday, Wednesday, Saturday, 11.15 p.m.
Mails due Monday, Thursday, Saturday, 3.15 p.m.

STEWART, PREMIER AND ANYOX
Mails close Wednesday, Friday, 1 p.m.
Mails due Monday, 3.15 p.m.; Friday, 7.15 p.m.

BWANSON BAY
Mails close Tuesday, 1 p.m.
Mails due Monday, 3.15 p.m.

OCEAN FALLS
Mails close Monday, Wednesday, 1 p.m.
Mails due Monday, Wednesday, 3.15 p.m.

Gulf Island Mail

GANGES, JALIANO, MAYNE, PENDER ISLAND, PORT WASHINGTON, SALTSPRING ISLAND
Mails close Sunday, Wednesday, Friday, 11.15 p.m.; Tuesday, 10 a.m.
Mails due Monday, 7.15 p.m.; Sunday, Wednesday, Friday, 7.15 a.m.

BEAVER POINT, FULFORD HARBOR
Mails close Tuesday, 10 a.m.; Wednesday, Friday, 11.15 p.m.
Mails due Sunday, Wednesday, Friday, 7.15 a.m.

SATURNA
Mails close Sunday, Wednesday, 11.15 p.m.
Mails due Monday, 7.15 p.m.; Friday, 13 a.m.

SOUTH PENDER
Mails close Sunday, Wednesday, 11.15 p.m.
Mails due Monday, 7.15 p.m.; Friday, 7.15 a.m.

MUSGRAVE
Mails close Tuesday, 10 a.m.; Friday 11.15 p.m.
Mails due Sunday, Wednesday, 7.15 a.m.

NORTH GALIANO
Mails close Sunday, 11.15 p.m.

West Coast Mails

Mails close 10 p.m., 1st, 11th and 21st of each month for Ahousat, Bamfield, Ceepeece, Clayoquot, Clo-oose, Escola, Estevan Point, Kakawis, Kildonan, Kyuquot, Nootka, Port Alberni, Port Renfrew, Sechart, Tofino, Ucluelet. Due 1.15 p.m., 8th 18th and 28th of each month, except Ecola.

Mails close 10 p.m., 21st each month, and 9.45 a.m., 22nd each month, for Centre Island. Due 1.15 p.m., 28th of each month.

Mails close 8.45 a.m., 8th, 18th and 28th of each month, except Sundays, for Clo-oose, Port Renfrew, Bamfield and Kildonan.

Mails close 8.45 a.m., Thursday and Saturday, for Bamfield, Ecola, Kildonan, San Mateo, Sechart, Ucluelet. Due 5.15 p.m., Tuesday and Saturday.

Mails close 11.15 p.m., Monday, and 1 p.m. Friday, for Holberg, Port Alice, Quatsino. Due 7 a.m., Tuesday and Friday.

Mails close 10 p.m., 1st of each month, and 8.45 a.m., 2nd of each month, for Cachalot. Due 1.15 p.m., 8th of each month.

British Mails

SS. EMPRESS OF BRITAIN—Mails close 1.15 p.m., September 22.
SS. DUCHESS OF ATHOLL—Mails close 1.15 p.m., September 26.
SS. BREMEN (via New York) — Mails close 4.00 p.m., September 29.
SS. MONTCALM—Mails close 1.15 p.m., September 30.
(Mail intended for transmission via New York must be so marked. When sent by air over United States lines, mail may be called three days later than the dates indicated.)

JAMAICA
Mails close 1.15 p.m., September 27-29.

Queen Charlotte Mails

Mails close 11.15 p.m., September 20, October 3, 17, 31, November 14, 28, via Vancouver.
Mails close 11.15 p.m., September 26, October 9, 23, November 6, 20, via Kamloops and Prince Rupert.
†Mail to Prince Rupert only.

Faster Time EAST
THE DOMINION
LEAVES VANCOUVER
7.15 P.M.
(Instead of 2.45 P.M.)

"THE DOMINION"

	Example
Lv. Vancouver	7.15 p.m. Sunday
Ar. Calgary	8.20 p.m. Monday
Ar. Moose Jaw	7.50 a.m. Tuesday
Ar. St. Paul	7.35 a.m. Wednesday
Ar. Chicago	4.45 p.m. Wednesday
Ar. Winnipeg	7.15 p.m. Tuesday
Ar. Toronto	7.30 a.m. Thursday
Ar. Montreal	10.30 a.m. Thursday

carrying standard and tourist sleepers to Montreal, Toronto, St. Paul and Chicago.

Connection at Montreal with Canadian Pacific Atlantic sailings and at Montreal West with "Empress Special" for Quebec.

The Kettle Valley Express will leave at 7.45 p.m. DAILY.

- 2½ hours clipped off schedule Vancouver-Winnipeg.
- 3 hours 20 minutes Vancouver-Toronto.
- 2 hours 40 minutes Vancouver-Montreal.
- 4½ hours off schedule Vancouver-Chicago.

Train No. 2 at 9.30 p.m. DAILY as at present.

CANADIAN PACIFIC

GREAT NORTHERN Railway
NO MATTER WHAT CLASS YOU RIDE on the Air-Conditioned EMPIRE BUILDER YOU GET More FOR YOUR MONEY
YOU ENJOY MORE COMFORT AND SUPERIOR SERVICE AT GREATER ECONOMY, WHETHER YOU CHOOSE STANDARD OR NEW-TYPE TOURIST SLEEPER OR LUXURY COACH. . . . YOU VIEW MAJESTIC SCENERY, WITH 60 WONDERFUL MILES ALONG GLACIER NATIONAL PARK. . . . A SMOOTH RIDE . . . EXCELLENT MEALS IN DINING CAR AS LOW AS 50c . . THRU TO CHICAGO
LOW FARES EAST
GREAT NORTHERN
CITY TICKET OFFICE
916 GOVERNMENT STREET, TELEPHONE EMPIRE 9823

SAILINGS TO EUROPE
September 27—Duchess of Atholl—Glasgow, Belfast
* September 28—Empress of Britain—Cherbourg, Southampton
October 4—Duchess of York—Glasgow, Belfast, Liverpool
October 5—Montcalm—Havre, Southampton
*Sails From Quebec, 3:00 P.M., E.S.T.

to HAWAII-JAPAN CHINA-PHILIPPINES
* Empress of Japan—October 5—From Vancouver.
* Empress of Asia—October 19—From Vancouver.
* Empress of Canada—November 2—From Vancouver.
*Sailing Same Day From Victoria

AUSTRALIA NEW ZEALAND via PACIFIC COAST and FIJI
* Aorangi—From Vancouver—October 9
*Sailing Same Day From Victoria

For Further Particulars See
J. MACFARLANE
General Agent, 1102 Government Street,
or Write Direct to
J. J. FORSTER
Steamship General Passenger Agent
C.P.R. Station Vancouver, B.C.
CANADIAN PACIFIC

TRAVEL BY BUS

3 COACHES DAILY TO NANAIMO
2 COACHES DAILY TO COURTENAY
2 COACHES DAILY TO PORT ALBERNI
2 COACHES DAILY TO COWICHAN LAKE
LOW WEEK-END FARES
Good going from Friday noon until following Sunday night. Return any time before Monday midnight.
SINGLE FARE AND A QUARTER FOR RETURN
MAP
—Showing Coach Lines Routes. Figures show mileage from Victoria.
• FAST EXPRESS CARRIED ON ALL ROUTES •
LOW FARES to CALIFORNIA
We Are Agents for Greyhound and Union Pacific Lines
CHANGE OF SCHEDULE EFFECTIVE OCTOBER 1
VICTORIA-NANAIMO
COWICHAN LAKE
SHAWNIGAN LAKE
LANGFORD ROUTE
APPLY AT DEPOT FOR DETAILS
Vancouver Island Coach Lines Ltd.
Main Depot: Broughton St. at Broad, Victoria
E 1177 E 1178
• To Anywhere on Vancouver Island •

FINANCE - COMMERCE - MARKETS

Stock and Bond Prices Steady at New York Mart

NEW YORK, Sept. 21 (AP).—The Stock Market swung back to a relatively even keel in the short trading sessions today.

There was a little buying in the rail shares and a few specialties, while other classifications were narrowly irregular.

News that the Italian Cabinet had rejected the League of Nations' proposals in regard to the Ethiopian dispute appeared to leave the market unmoved.

It was thought in some quarters that peace prospects appeared to have been aided by the fact that another meeting of the Italian Cabinet was scheduled for Tuesday, thus leaving a loophole for further negotiations.

The Associated Press average of sixty stocks finished without change at 48.4. The thirty industrials were level, while a small improvement in the fifteen rails was offset by a minor price shading in the utility group.

Dealings proceeded at a gentler pace, on an hourly basis, than in the two previous sessions when the market was under pressure. In the Stock Exchange, 673,500 shares changed hands.

Some of the shares able to advance fractions to around a point included Santa Fe at 49 1-4, General Motors at 44, New York Central at 24 1-2, and Chrysler at 69 1-4.

Among others which declined by about as much were Case at 76 1-2, American Telephone at 136 and U.S. Steel at 44 1-8.

The best that could be said of the bond market was it displayed a steadier tone with the subsidence of Friday's somewhat panic selling.

In the foreign section, Italian Government 7's rallied 3 points to 89 1-2.

Among corporate gainers of fractions to around a point were Illinois Central Refunding 5's at 75 1-4 and N.Y. Central Consolidated 4's at 85 1-4.

(H. A. Humber, Ltd.)
(All Fractions in Eighths)

	High	Low	Close
Air Reduction	146-4	..	146-4
Allied Chemicals	163-8		162-6
Allis Chalmers	26-7	26-5	26-7
Amer Can	139-3		139-8
Amer For. Power	5-7	5-6	5-7
Amer. Locomotives	18-2	16	18-2
Amer. Radiator	16-7	16-3	16-3
Amer. Rolling Mills	25-7	25-1	25-2
Amer. Smelter	47-6	46-6	47-3
Amer. Tel.	138-4	136	136
Amer. Tobacco	100-4	99-7	100-4
Amer. Waterworks	15-4	15-3	15-4
Anaconda Copper	20-4	20-1	20-2
Atchison Railway	49-4	49-1	49-1
Atlantic Refining	22	21-7	22
Auburn	34-4	34	34-4
B & O Railway	19	15-8	15-8
Beth. Steel	38-2	37-2	87-8
Borden	24-2	24	24
Borg Warner	50	49-7	50
Briggs	45	44-1	44-3
Cal. Pack.	31-2		31-2
C. P. R.	9-7	9-5	9-5
Case (J I)	77-4	76-2	76-3
Caterpillar Trac.	50-2		50-2
Celanese Corpn.	27-4	27-2	27-4
Cerro de Pasco	58-2	59	56-2
C. & O. Railway	48	45-4	46
Chrysler	69-7	68-4	69-1
Columbia Gas	11-8	11-4	11-6
Commercial Solvent	19	18-9	18-7
Con. Gas	26-2	25-6	26
Cont. Oil	19-2	19	19-2
Deere & Co.	39-2	37-7	37-7
Dome	40-2	..	40-2
Dupont	129-2	126-2	126-6
Douglas Aircraft	30-4	29-2	30-4
Eastman Kodak	155		155
Elec. Auto Lite	29-2	28-5	29-2
Freeport Texas	23-2		23-2
General Food	30-4	30-3	30-4
General Electric	32-5	31-7	32-5
General Motors	44	43-1	44
Goodyear	18-5	18-4	18-5
Great West Sugar	29-2	29	29
Great Northern	25	24-4	25
Harvester	56-6	56	56-8
Howe Sound	49-4	49	49-4
Hudson	11-2	11	11-1
Hupmobile Motors	2-2	..	2-2
Ind Rayon	31-2		31-2
Intl Nickel	29-7	29-2	29-4
Int Tel	9-7	9-5	9-6
Johns Manville	73	71-7	72-4
Kennecott Copper	24-8	24-4	24-5
Kresge	25-9	25-4	25-4
L. & M. Tobacco	113		118
Liquid Carbonic	30	29-7	29-7
Loew's	42-5	42-3	42-5
Lorillard	24-4	24-2	24-2
Mack Truck	22-2		22-2
Matheson Alkali	31	..	31
May Stores	51-6	51-3	51-5
McIntyre	38-2	38-1	38-1
Mex. Sea. Oil	28	27-4	28
Montgomery Ward	31-4	31-1	31-3
Nash	15-8	15-1	15-2
National Biscuit	28-3	28	28-3
Natl. Dairy	16-3	15-7	16
Natl. Distillaries	28-2	28-1	28-1
Natl. Power & Lite	9-8	9-2	9-5
New York Central	24-5	24-2	24-8
North American	19-2	18-7	19-2
Northern Pacific	17-4	17-2	17-2
Ohio Oil	8-7	9-6	9-7
Packard	4-7	4-6	4-8
Patino	13	12-7	12-7
Penn. Railway	27-4	27-3	27-4
People's Gas	37		37
Public Service	39-7	39	39
Pullman	32-8	32-6	33
Radio	7-1	7	7
Rem Rand	11-7	11-1	11-1
Republic Iron & Steel	16-7	16-4	16-4
Reynold's Tobacco	55-4	55	55
Safeway Stores	33-2	32	28
Schenley	36	35-8	36
Sears Roebuck	55-2	54-4	54-7
South Cal. Edison	21-2	20-7	21
South Porto Rico	24		24
South Pacific	18-8	18-4	18-9
Standard Brands	13-3	13-1	13-2
Standard Gas	4-5	4-2	4-5
Standard Oil, Cal.	32-2		32-2
Standard Oil, N.J.	43-1	42-8	43
Socony Vacuum	11-2	11	11-1
Texas Corpn.	18-5	18-4	19-5
Texas Gulf	33	32-6	32-7
Timken	53-2	52-4	52-4
Trans. America	7-5	7-4	7-5
United Gas & Imp.	15-8		15-6
Union Carbide	65-4	64-7	65-4
Union Oil, Cal.	17-8		17-6
Union Pacific	99-6	99-2	99-2
United Airways	19	18-5	18-6
U.S. Alcohol	44-4	44	44-2
U.S. Pipe & Foundry	18-3	18-1	18-1
U.S. Rubber	13-2	13	13-2
U.S. Steel	44-6	43-7	44-1
U.S. Smelting	97	96-4	96-4
Vanadium	18	17-6	17-9
Warner Bros.	7-4	7-2	7-2
Westinghouse	74-8	73-4	74
Western Union	47-1	46-2	46-8
Woolworth	60-4	60-2	60-2

New York Curb

(H. A. Humber, Ltd.)

	Bid	Asked
Amn Cynamid "B"	23	23¾
Amn. Super	1⅝	1¾
Amn Gas Electric	32⅝	32⅞
Associated Gas & Elec.	0⅞	1
Brazilian	7	7⅛
Cities Service	1⅜	1⅝
Elec Bond	11⅛	11⅜
Ford of Canada	24⅝	25⅛
Ford of England	7½	7⅝
Hudson Bay	17	17⅛
Humble	52⅝	54⅛
Intl. Pete	33⅝	34
Imperial Oil	18⅛	18⅝
Newmont	57	57⅜
Pioneer	9⅝	9⅞
Standard Oil, Kentucky	20⅛	20⅜
United Gas	8⅝	8⅞
United Power	1⅝	1⅞
Hiram Walkers	24⅝	25
Niagara-Hudson Power		6⅝
Distillers, England	22⅝	22⅞
Seagrams	24	24⅛
Gulf Oil	59⅛	60⅛
Atlas Corpn.	11⅝	12
Marconi	1⅛	1⅝
Fisk	5⅛	6
Cree Pete	20⅛	20⅜
Cord	4	4⅛
Lakeshore	49⅛	49⅜
Teck Hughes	3⅞	4
United Founders	11-16	14-16
Hecla	8⅝	8⅞
Wright Hargreaves	7⅝	7⅞
Sunshine Mining	20⅛	20⅜

Bond Quotations

(Burns & Wainwright, Ltd.)

MUNICIPAL

	Bid	Asked
Municipality of Esquimalt 5%, 1983		85.00
City of Victoria 5%, 1945	95.00	98.00
City of Vancouver 5%, 1953	....	81.50
Greater Vancouver Water District 4½%, 1967	87.00	89.00
City of Edmonton 5½%, 1945	....	89.00
City of Edmonton 7%, 1941	....	99.00
City of Montreal 5%, 1948	103.00	109.00
City of Quebec 5%, 1958	104.00	108.00
City of Winnipeg 4½%, 1960	99.00	100.00
PROVINCIAL		
Prov. of Alberta 4%, 1957	84.00	87.00
Prov. of Alberta 4½%, 1961	86.00	89.00
Prov. of Alberta 5%, 1950	80.00	83.00
Prov. of Alberta 6%, 1947	96.00	99.50
Prov. of B.C. 4%, 1957	90.00	93.00
Prov. of B.C. 4½%, 1960	93.00	96.00
Prov. of B.C. 5%, 1958	96.85	99.25
Prov. of B.C. 5½%, 1946	97.28	100.00
Prov. of B.C. 6%, 1947	100.00	103.00
Prov. of Man. 4%, 1957	88.00	85.00
Prov. of Man. 4½%, 1951	98.00	100.00
Prov. of Man. 5½%, 1959	101.00	103.00
Prov. of Ontario 4%, 1966	102.00	103.50
Prov. of Ontario 4½%, 1965	107.00	109.50
Prov. of Quebec 4½%, 1958	109.00	111.00
Prov. of Quebec 4½%, 1968	111.00	112.50
Prov. of Sask. 4%, 1954	85.00	87.50
Prov. of Sask. 4½%, 1951	83.00	85.00
Prov. of Sask. 5%, 1959	94.00	96.50
Prov. of Sask. 5½%, 1952	97.50	100.00
Prov. of Sask. 6%, 1958	100.00	103.00

New Floral Business Is Established

ERNIE DYSON

WHO is associated with Mrs. Harry Clarke in the opening of The Floral Art Shop, at 639 Fort Street, a few doors below Terry's Drug Store. A full line of cut flowers, seeds, bulbs and fruits will be carried. For twelve years Mr. Dyson has had practical experience as a florist and seedsman, while Mrs. Clarke has also been connected with the floral business for a number of years. With these qualifications the finest standard of service is assured the patrons of the new store.

TORONTO MINES CLOSE FIRMER

Central Patricia Gains Eleven Cents Leading Advance in Gold Group

TORONTO, Sept. 21 (CP).—A steadier tone was in evidence on the mining section of the Toronto Stock Exchange at today's session. Central Patricia was the feature with an 11-point gain.

Lake Shore advanced 3-4 to 50 1-2 and gains of from 2 to 5 points were scored by Teck-Hughes and Little Long Lac. Pioneer faded 10 to 9.40.

God's Lake and McWatters each were up from 5 to 8 points. Macassa sagged 4 to 2.30.

Eldorado advanced 3 to 1.33 and Bear held a 2-point gain at 60.

Noranda gained 3-4 at 38 3-4, while Falconbridge fell back 5 and Sudbury Basin added a similar amount.

(Mara, Bate & Co., Ltd.)

	Bid	Asked
Acme	18	18⅝
Ajax	40	50
Basamac	04½	.04½
Base Metals	.30	31
Bear Exploration	60	60½
Beattie	1.36	1.40
Big Missouri	49½	
Bobjo	21	22
Bralorne	4.50	4.60
B. R. X.	10	11
Buffalo Ankerite	2.45	2.50
Canadian Malartic	58	60
Cariboo	1.03	1.05
Castle Trethaway	.87	80
Central Patricia	1.78	1.81
Chemical Research	.82	92
Chibougamau	14½	14⅝
Coast Copper	2.10	2.50
Chibougamau	14½	14⅝
Dome	40.50	41.00
Eldorado	1.33	1.35
Falconbridge	4.10	4.20
Gabrielle	18	19
God's Lake	1.53	1.54
Granada	.27	29
Greenstabel	19	20
Gunnar	81	85
Hollinger	12.75	13.00
Home Oil		60
Howey	68	70
Hudson Bay	17.00	17.25
Jackson Manion	11	11½
Kirkland Lake	36	.38
Lakeshore	49.75	50.00
Lee	03	03½
Little Long Lac	5.25	5.30
Macassa	2.31	2.33
Maple Leaf	05	05½
McIntyre	38.75	
McKenzie Red Lake	1.09	1.11
McVittie Graham	13	14
McWatters	1.48	1.50
Mining Corpn.	1.15	1.20
Morris Kirkland	69	74
Int. Nickel	29.75	30.00
Nipissing	2.17	2.20
Noranda	38⅛	38⅝
Parkhill	.20	.20½
Paymaster	.23½	24½
Pend Oreille	69	73
Pickle Crow	2.48	2.50
Pioneer	9.30	9.45
Premier	1.58	1.65
Reid Aulnier	.75	80
Reno	82	87
Roche Long Lac	04½	05
Royalite	17.75	18.75
San Antonio	3.12	3.15
Sherritt Gordon	76	80
Siscoe	2.80	2.82
St. Anthony		21
Stadacona		23
Sudbury Basin	1.55	1.60
Sylvanite	2.20	2.24
Teck Hughes	3.85	3.89
Toburn	1.12	1.15
Ventures	98	98½
Wayside	15½	16
Wright Hargreaves	7.75	7.95
Bankfield	45	47

BAR GOLD AT LONDON

MONTREAL, Sept. 21 (CP). — Bar gold in London up 26 cents at $35.26 an ounce in Canadian funds; 141s 5d in British funds. The fixed $35 Washington price amounted to $35.54 in Canadian funds.

Liverpool Wheat

LIVERPOOL, Sept. 21 (CP).—Following are today's per-bushel wheat quotations c.i.f. Liverpool, in Canadian funds, at current sterling exchange rate of $4.99, as supplied by Broomhall:

	Today	Yesd'y
No. 2 Manitoba Northern, Atlantic, Sept.	108⅛	107½
Argentine (Rosafe), Sept.	86⅝	87
Argentine (Barusso), Sept.	93⅝	94
West Australian, Sept.	86	99¼
Russian, Sept.	87⅛	87⅝

Corporation Bonds

(Burns & Wainwright, Ltd.)

PUBLIC UTILITIES

			Bid	Asked
B.C. Power	5%	1960	97.00	99.25
B.C. Telephone	5%	1950	104.00	105.50
B.C. Electric	6%	Pfd	105.00	106.60
B.C. Telephone	6%	Pfd	103.75	105.75
Calgary Power	5%	1960	95.00	99.50
C. P. R.	5%	1954	103.50	105.50
C. N. Power	5%	1952	100.25	101.75
Gatineau Power	6%	1941	69.00	71.00
Western Power	5%	1948	104.00	106.00
INDUSTRIALS				
Beauharnois Pow.	5%	1973	35.00	37.00
Burns & Co.	5½%	1959	52.50	55.50
Can. Steamships	6%	1941	40.00	42.50
Can. Cement	5½%	1947	102.75	104.25
Gen. Steelwares	6%	1952	93.00	95.50
Fed. Grain	6%	1949	81.50	84.50
McColl Fron.	6%	1948	104.50	106.00
Simpson's Ltd.	6%	1949	104.29	108.00

Foreign Bonds

(Burns & Wainwright, Ltd.)

			Bid	Asked
Australia	5%	1957	101.75	102.25
Belgium	6%	1955	108.25	101.75
Bogota	8%	1945	12.75	13.25
Denmark	6½%	1955	94.75	95.25
French	7½%	1941	173.75	174.25
German Gvt.	7%	1949	23.50	24.00
Italy	7%	1951	58.25	59.75
Japan	6½%	1954	97.75	98.25
Minas Geraes	6½%	1959	12.75	14.25
Norway	6%	1944	104.25	104.75
Queensland	6%	1947	108.75	106.25
Rome	6½%	1952	44.875	45.875

(Above prices in New York)

AUSTRALIA and NEW ZEALAND.

BANK OF NEW SOUTH WALES

(ESTABLISHED, 1817).

(With which are amalgamated the Western Australian Bank & The Australian Bank of Commerce Ltd.)

Paid-up Capital	£8,780,000
Reserve Fund	6,150,000
Reserve Liability of Proprietors	8,780,000
	£23,710,000
Aggregate Assets 30th Sept., 1934	£116,995,000

A. C. DAVIDSON, General Manager.

728 BRANCHES and AGENCIES in the Australian States, New Zealand, Fiji, Papua, Mandated Territory of New Guinea, and London. The Bank transacts every description of Australasian Banking Business. Wool and other Produce Credits arranged.

Head Office: GEORGE STREET, SYDNEY. London Office: 29, THREADNEEDLE STREET, E.C. 2.

Agents: Bank of Montreal; Royal Bank of Canada; Imperial Bank of Canada; Canadian Bank of Commerce.

HEAVY HAULING

WE SPECIALIZE IN HANDLING BOATS, MACHINERY, SAFES, ETC. CALL G1194

ESTD. HEANEY'S 1890

MINING STOCKS MOVE HIGHER

Scattered Gains Shown in Golds and Base Metals At Vancouver

VANCOUVER, Sept. 21 (CP).—The general tone was stronger in today's short session of the Vancouver Stock Exchange, with a few scattered losses appearing. Trading was quiet and only 47,087 shares were sold.

Pioneer Gold advanced 10 to 9.40 and Bralorne gained 5 at 4.50. Reno and Vidette each gained a cent at 83 and 27, respectively, and Bridge River Consolidated at 4, B.R.X. at 12, United Empire at 3 1-2 and Wayside at 15 each firmed 1-2. Premier Gold lost 4 at 1.59; Sheep Creek was down 3 at 75, and Fairview Amalgamated eased 1-4 at 8.

B.C. Nickel at 16 and Pend Oreille at 69 each dropped a point. Golconda was up 1-4 at 15 3-4, and Big Missouri gained a cent at 50.

Calgary & Edmonton lost 2 at 46 and Mercury eased 1-2 at 10 1-2. Other oil shares were unchanged.

(Twaas & Co., Ltd.)
MORNING SALES
Oils

Mercury—3,000 at 11.
Rancheman's—200 at 28.
Royalite—23 at 18.00, 5-25 at 18.00.

Mines

B.C. Nickel—2,500 at .17, 100 at .17½.
Big Missouri—200 at .50, 150 at .52.
Bralorne—50 at 4.50.
B.R. Consolidated—800 at .03¾.
B.R.X.—1,900 at .13.
Cariboo Gold—200 at 1.05.
Dentonia—1,500 at .20.
Fairview Amalgamated—1,000 at .08½.
Federal Gold—100 at .06.
George Copper—400 at .20.
Georgia River—1,000 at .26.
Grull Wihksne—500 at .05.
Lakeview—2,000 at .00½.
Meridian—1,000 at .03½.
Minto—1,000 at .05¼.
Morning Star—1,000 at .04.
Noble Five—200 at .05¼.
Premier—400 at 1.60; 800 at 1.61.
Reno—1,000 at .85; 100 at .86.
Salmon Gold—500 at .05¼.
Sheep Creek—1,500 at .75.
Vidette—1,500 at .26; 900 at .29.
Wayside—1,300 at .15½; 500 at .15.

FOREIGN CURRENCIES COMPILED ON BASIS OF CANADIAN DOLLAR

MONTREAL, Sept. 21 (CP).—British and foreign exchange Saturday closed higher.

Austria, schilling, .1923; Belgium, belga, .1719; India, rupee, .3784; Japan, yen, .2929; Spain, peseta, .1390.

Silver Markets

LONDON, Sept. 21 (AP).—Bar silver quiet, 1-16 lower at 29 1-4d.

AT NEW YORK

NEW YORK, Sept. 21 (AP). — Bar silver steady, unchanged at 65 3-8.

Truck Driver Is To Face Charge

MERRITT, Sept. 21 (CP).—Beverley Kenward, thirty-four, alleged driver of the Department of National Defence truck which overturned near Spence's Bridge on Monday and resulted in two deaths, has been technically charged with manslaughter. Kenward's counsel obtained his release on bail of $5,000.

CANADIAN DOLLAR AND POUND RATES

MONTREAL, Sept. 21 (CP).—Irregularity set in on Montreal foreign exchanges Saturday and changes were confined to small amounts. The pound sterling rose 1-16 of a cent at $4.99 9-16, while the United States dollar was down 1-16 of 1 per cent at 1 19-32 per cent premium. The French franc eased .01 of a cent at 6.69c.

Montreal Produce

MONTREAL, Sept. 21 (CP).—Cheese advanced on the Montreal Dairy and Produce Exchange this week.

Butter—No. 1 grade, 23; solids, 23 1-2; prints, 24.

Eggs—"A" large, 33; "A" medium, 31.

Vancouver Wheat

VANCOUVER, Sept. 21 (CP).—Vancouver wheat cash prices:

	Straight	Tough
No. 1 Hard	92⅞	90⅛
No. 1 Northern	91⅞	89⅝
No. 2 Northern	89	86⅞
No. 3 Northern	83⅞	80⅞
No. 4 Northern	79	75
No. 5 Wheat	72	69
No. 6 Wheat	66	63
Feed	59	56

Track—91⅝.

Prices Steadier but Generally Lower at Eastern Exchanges

MONTREAL, Sept. 21 (CP).—Prices on the Montreal Stock Exchange continued to slump during today's session.

Dominion Textile plunged 5 points to 60 for the biggest change of the day, but International Power preferred rose 2 points to 45.

Montreal Power was up 7-8 at 31 1-8, Nickel 1-4 at 30, Canadian Car 1-8 at 4 7-8 and McColl-Frontenac 1-8 at 12 3-4.

Among the mines, Brazil Gold lost 3c at 40.

B.C. Power lost a point at 23 1-2.

TORONTO EXCHANGE

TORONTO, Sept. 21 (CP).—Stocks on the industrial section of the Toronto Stock Exchange called a partial halt to the sharp decline which set in Friday.

C.P.R. gained fractionally. Nickel and Brazilian were slightly off. Nickel fell the minimum to 29 3-4 and Brazilian slipped 1-4 to 7 1-4.

Losses exceeded gains in the foods with Loblaw "B" and Canada Vinegar being the only stocks to show advances.

Building products were steady. Steels were mixed and the miscellaneous list was narrow.

Bell Telephone	131
Brazilian Traction	7⅛
B.C. Power	23½
Bruck Silk Mills	17
Canada Cement	5½
Canada Cement, pfd	52½
Northern Canada Power	20⅝
Canada S.S., pfd	7⅛
Canada Bronze	30
Canada Car	4⅞
Canada Car, pfd	14
Canada Celanese	20¼
Canada Celanese, pfd	117
Hydro-Electric	45
Industrial Alcohol	8
Industrial Alcohol "B"	6⅞
Canadian Pacific Railway	9⅞
Consolidated Smelters	188
Dominion Coal, pfd	15⅝
Dominion Coal, com.	4½
Textiles	60
Fraser	4
Howard Smith	9½
Howard Smith, pfd.	81
Imperial Tobacco	12⅞
International Nickel	20
Lake of the Woods	10
Massey-Harris	4½
McColl-Frontenac	12⅝
Montreal Power	31⅛
National Breweries	35
Power Corporation	7⅛
Shawinigan	16¾
Steel of Canada	49½
Abitibi Power & Paper	75
Beauharnois Power	3⅛
Brewing Corporation	185
Brewing Corporation, pfd	12¼
B.A. Oil	15
B.C. Packers	45
Consolidated Paper	100
Distillers-Seagrams	24⅝
Dominion Engineering	20½
Dominion Tar	3⅝
General Steel Wares, pfd.	40
International Pete	84
Imperial Oil	18⅝
Melchers	80
Neon	45
Ford "A"	25½
Page Hersey	80
BANKS	
Bank of Canada	52
Canadienne Nationale Banque	1.8
Bank of Montreal	156

(H. A. Humber, Ltd.)

	Close
Bathurst	8½

WHEAT PRICES TURN SOFTER

Profit-Taking Reduce Values By Nearly One Cent at Winnipeg Market

WINNIPEG, Sept. 21 (CP).—A report of a decrease of nearly 5,000,000 acres in Argentina's wheat acreage failed to halt a general decline in the world's price for that commodity Saturday.

Futures on the Winnipeg Grain Exchange followed declining outside markets and closed 7-8 to one cent lower, October at 94, December at 94 1-2 and May at 98 1-4 cents.

While crop conditions in Argentina remained critical, with rains urgently needed, official estimates placed the acreage sown to wheat there at 14,000,000 acres. Last year's acreage was 18,750,000.

Despite the decrease, however, profit-takers were active at Liverpool, resulting in net declines there of 1 3-8d. Buenos Aires was off 7-8 of a cent, and Chicago 1 3-8 cents a bushel.

Spreads on higher grades of wheat eased fractionally in dull cash-grains trading. Flax featured coarse grains, displaying independent strength.

(H. A. Humber, Ltd.)
WINNIPEG GRAIN

	P.C.	Open	High	Low	Close
Wheat—					
May	99⅛	99	98⅝	97⅞	b98¼
Oct.	94⅞	94⅛	94½	93½	94
Dec.	85⅝	24⅝	95	84	84½
Oats—					
May	33⅛	23¼	33⅝	33	b33⅝
Oct.	33	32	b33⅝	32⅝	32⅝
Dec	30¼	30⅝	31⅛	30⅝	b30¼
Rye—					
May	48⅝	48¼	b48⅝	47⅞	b48⅝
Oct.	44	43¼	43⅞	43⅛	43⅜
Dec.	45½	45	45⅝	44½	45
Barley—					
May	41⅛	41	41⅝	40⅞	b41⅛
Oct.	37⅝	37½	36⅛	37⅛	39
Dec	38	37⅞	b38⅝	37⅞	b38⅛
Flax—					
May	..	148¼	151⅛	148	148
Oct.	..	145	146⅛	144¾	145
Dec.	..	143½	146½	143⅛	144¼

Cash Grain

Wheat—1 Hard, 94¼; 1 Northern, 94⅛; 2 Northern, 91¼; 3 Northern, 87¼; No. 4, 83¾; No. 5, 75; No. 6, 65; Feed, 48; Track, 94. Amber Durums No. 1, 90; No. 2, 85; No. 3, 77; No. 4, 72; Track, 89. A R W No. 1, 85; No. 2, 83; No. 3, 81. Garnet Wheat No. 1, 69; No. 2, 66.

Oats—2 C.W., 35⅞; 3 C.W., 31⅝; Ex. 1 Feed, 31⅝; 1 Feed, 28⅛; 2 Feed, 26⅝; 3 Feed, 23⅝; Track, 34⅝.

Barley—2 R.O.W., 43; 6 R.O.W., 50½; 3 C.W., 38⅝; 4 C.W., 35½; 5 C.W., 33½; 6 C.W., 32; Track, 38.

Rye—1 C.W., 43½; 2 C.W., 43½; 3 C.W., 39⅝; Rejected 2 C.W., 37½; 4 C.W., 37⅝; Track, 43⅝.

Flax—1 N.W.C., 144⅝; 2 C.W., 141; 3 C.W., 129; 4 C.W., 123; Rejected, 122; Track, 145.

CHICAGO GRAIN

	P.C.	Open	High	Low	Close
Wheat—					
May	100½	99¼	100⅛	98⅝	99⅝
Sept.	99⅛	98⅛	98⅝	97½	98
Dec	100⅛	99½	98¼	98⅛	99½
Corn—					
May	59	59⅝	59	58⅝	59⅝
Sept	81⅝	81⅛	81⅝	80⅞	81⅝
Dec	58⅝	59⅛	59⅛	58⅛	59⅞
Oats—					
May	30½	29⅞	30⅛	29¾	29⅞
Sept.	28⅝	28⅛	29	29⅛	28⅝
Dec.	28¼	29⅛	28⅛	28	28⅝
Rye—					
May	..	51⅝	52⅝	51¼	52⅝
Sept.	..				49
Dec.	..	49¼	49⅞	48⅞	48½

Your Health and Your Weight

GRATIFYING REDUCTION OF WEIGHT BY SIMPLE METHODS

By JAS. W. BARTON, M.D.

A young woman aged twenty-five, height five feet six inches, consulted a physician about reducing her weight, which was 180 pounds.

The physician examined her carefully and found that her heart, lungs and blood pressure were normal, as was also the haemoglobin in the blood.

He advised that she should stand around more at her work as a secretary, walk to and from her work, cut down her starch foods—potatoes, bread, sugar and pastry—by one-quarter, her fat foods—cream, butter, fat meats and egg yolks—by one-quarter, and all her liquids—water, tea, milk, soft drinks—by one-half.

She was instructed to call up the physician at the end of two weeks. At the end of two weeks the weight was down about five pounds, and as this represented between a quarter and half a pound a day, she was told to continue at the same rate for another two weeks. At the end of the second two weeks she had lost another ten pounds, so the physician requested her to come to his office at once, as the loss of fifteen pounds in four weeks was more than he expected. The second examination showed the blood pressure still normal, the blood and urine normal and the patient felt stronger and more active than for years.

The same diet was prescribed as at the first examination, no further decrease being thought necessary, but the patient was instructed to report to the physician each week.

Considerable weight again was lost the second month—twelve pounds—and heart, blood pressure, haemoglobin (blood) and urine remained normal.

The third month showed a loss of seven pounds; the patient felt stronger, was going out more in the evenings, and felt less inclined to sleep during the day than before she started reducing.

The fourth month showed a loss of five pounds, and the fifth a loss of three pounds.

Thus in five months eating the reduced amount of food and drinking the reduced amount of liquids a loss of forty-two pounds (from 180 to 138) was attained. The patient confessed that sometimes when out of an evening she would "break out" and eat considerable food—chocolates and ice cream—but during the next two or three days would "make up" for this by cutting down a little more on her food and liquid intake.

Although her frame and family history indicated that 135 pounds ould be about the right weight for her, the physician advised that she now increase her food and liquid intake till she found herself gaining and to continue at this amount until she reached 145 pounds.

When 145 pounds was reached she was to gradually reduce her food and liquid intake till she continued to weigh 145 pounds. She was then to remain at 145 pounds for three to six months and then gradually reduce to about 137 pounds.

There was no particular reason why the physician should have increased her up to 145 pounds and have it kept at this point, because the patient was stronger in every way, enjoying her work, and being always ready for parties and dances which formerly meant "work" and embarrassment for her. Her pulse, heart, blood pressure, haemoglobin and urine were quite normal. Keeping the weight up the ten pounds (145 instead of 135) was done simply as a measure of safety, as there might be "unseen" or "unknown" factors which the physician's examination or the instruments did not show.

The above case shows what can be done in "some" cases by just reducing starch and fat foods by one-quarter and liquids by one-half. This much reduction might not occur in many cases, but "some" reduction would occur in every case.

In the opinion of the physician it was the great reduction in the liquids—one-half—that was chiefly responsible for the great loss of weight. Weight reduction should always be under the supervision of a physician.

SHEEPBREEDERS HOLD QUARTERLY MEETING

METCHOSIN, Sept. 20. — The Metchosin Sheepbreeders' Association held its quarterly meeting at Metchosin Hall, Wednesday evening. There was a large attendance, and the president, Mr. F. Waide, gave a long and interesting address on the Sheep Marketing Board, and the conditions found here now. He also mentioned that the board was conferring with Mr. Leitch, chairman of the Federal Marketing Board, Ottawa, with reference to setting up a commission to regulate inter-provincial trade. The matter of a Dominion grant for the annual Metchosin Sheep Fair was taken up, and a very favorable report has been received from the Dominion representative. Refreshments were served by the ladies at the close of the meeting.

A. E. AMES & CO.
LIMITED
Established 1889
INVESTMENT SECURITIES
Montreal New York Toronto Winnipeg Vancouver London, England
301-315 Belmont House Victoria Telephones E 4171-2-8

WE OFFER
Gypsum, Lime & Alabastine Co. Ltd.
First Mortgage 5½% Bonds Due March 1st, 1948
Price to yield 6.50%
Consult us for full particulars of the improved earnings and outlook for this company.
BURNS & WAINWRIGHT, LTD.
415-6-7 CENTRAL BUILDING PHONES G 8137-8138

810 CENTRAL BUILDING TELEPHONES: G 7107-08
STOCKS AND BONDS
Orders Promptly Executed on All Markets.
TWIGG & COMPANY, LIMITED
R. DESPARD TWIGG, President

622 View Street E 9021
Preferred and Common Stocks
WE HAVE PREPARED AN INTERESTING LIST OF PREFERRED AND COMMON STOCKS WHICH WE SHALL BE GLAD TO DISCUSS WITH INVESTORS
HUGH ALLAN J. W. JONES, LIMITED J. W. JONES

We Offer:
$2,000—Province of British Columbia 5%, due 1954, at 99.00.
$1,000—City of Victoria 5%, due Oct. 10, 1946, at 97.00.
PEMBERTON & SON, LTD.
WM. MUNRO, Manager, Bond Department
1014 Broad Street Garden 8127

C.S. HENLEY & CO. LIMITED
GOVERNMENT MUNICIPAL CORPORATION
412-413 SAYWARD BLDG. SECURITIES • VICTORIA, B.C.
TELEPHONE G-6331

4.28%
BONDS—Guaranteed by the entire assets of one of the leading Canadian Life Assurance Companies. Present yield 4.28%—guaranteed to be never less than 3.33%.
Redeemable at par value at any time. Interest payable half yearly. May be purchased in units of $1,000.00 or more. Maximum to one individual $10,000.00. Federal and Provincial Income Tax exemption features. Also Succession Duty tax exemptions. Free administration. Strictest investigation invited. Subject to withdrawal from sale without notice.
Box 6983, Colonist

TWO MEN ARE FOUND DEAD IN VANCOUVER

VANCOUVER, Sept. 21 (CP).—The bodies of two men, identified as Andrew W. Carlson, seventy-seven, Vancouver, and Charles Anderson, of Pitt Lake, B.C., were found last night in a room in a West Hastings Street rooming house by the manager of the establishment.

Detectives investigating the case are of the opinion that the men succumbed to ptomaine poisoning either late Tuesday or early Wednesday. The bodies were reclining on the bed when discovered.

DATE SET FOR HEARING

REGINA, Sept. 21 (CP).—The Provincial Government's inquiry into the Dominion Day rioting in Regina will open here November 12, Attorney-General T. C. Davis announced today.

TOONERVILLE FOLKS

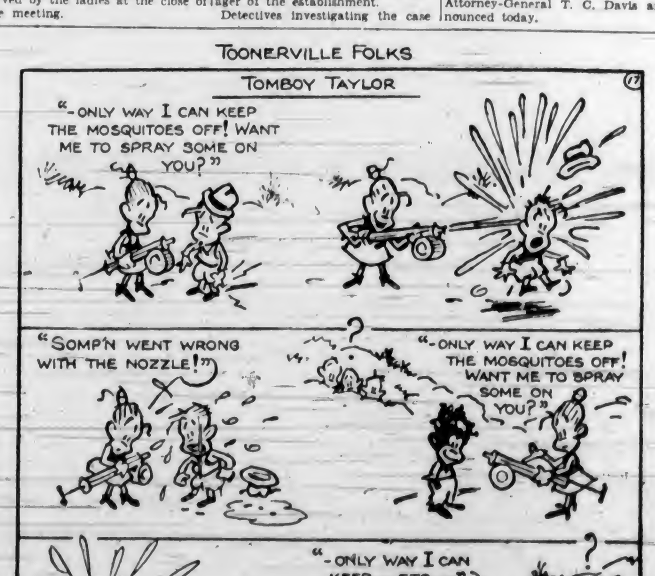

Business and Professional Directory, Want Ads

The Daily Colonist

RATES for CLASSIFIED OR WANT ADVERTISEMENTS

One and one-half cents a word each insertion; nine cents a word a week, with a minimum of ten words; cash with order. No advertisement accepted for less than twenty-five cents.

Death and Funeral Notices, $1.50, first insertion; $1.00 for each additional insertion. Marriages, Cards of Thanks and In Memoriam Notices, $1.50 per insertion.

Birth Notices, $1.00 per insertion.

Business or Professional Cards of two lines or under, $3.50 per month. Additional space at $1.25 per line per month.

Advertisers who desire may have replies addressed to a box at The Colonist and forwarded to their private address. A charge of ten cents is made for mailing replies. In this case add three words ("Box ..... Colonist") to the count for the number of words.

Out-of-town readers of our advertisements ask advertisers to give address as well as phone numbers, as it is not always possible to communicate through the phone.

Any claim for rebate on account of errors or omissions must be made within thirty days from the date of the same, otherwise the claim will not be allowed.

The Colonist will not be responsible for more than one incorrect insertion of any advertisement ordered for more than one issue.

The Colonist service is available every day from 8 a.m. to 10 p.m., excepting Sunday. Just call Empire 4114.

To insure insertion, Classified Ads should reach The Colonist before 10 p.m. on the day previous to publication.

Classified Ads for The Sunday Colonist will be accepted up to 10 p.m. on Saturdays.

CLASSIFICATIONS

Acreage for Rent 83
Acreage for Sale 82
Acreage Wanted 84
Autos for Hire 88
Automobiles 85
Births 1
Bicycles and Motorcycles 40K
Boats and Launches 87
Building Material 40A
Business Directory 33
Business Opportunities 75
Cards of Thanks 4
Church Notices 9
Clothing, Furs, Shoes, Etc. 40B
Coming Events 10
Dancing 25
Deaths 2
Dressmaking 28
Educational 23
Farms for Rent 86
Farms for Sale 81
Farms Wanted 87
Flats and Apartments to Rent 53
Flats and Apartments Wanted 54
For Sale—Miscellaneous 40
Furniture 40D
Fuel 40C
Funeral Directors 6
Furnished Houses for Rent 55A
Furnished Rooms for Rent 49A
Furnished Rooms Wanted 50A
Hairdressers and Beauty Specialists 21A
Halls to Rent 36
Hotels 42
Housekeeping Rooms to Rent 51
Housekeeping Rooms Wanted 52
Houses for Sale 78
In Memoriam 5
Lodges and Societies 33
Lost and Found 29
Machinery 64
Market Specials 35
Marriages 3
Miscellaneous 37
Money to Loan 31
Monumental Works 8
Music 24
Musical Instruments 40E
Nursery Stock, Plants, Etc. 40H
Nursing and Convalescent Homes 20
Personal 21
Professional Directory 34
Property for Sale 80
Property Wanted 81
Poultry and Livestock 42
Radio 40F
Room and Board 47
Room and Board Wanted 46
Situations Wanted—Female 18
Situations Wanted—Male 17
Stoves, Ranges, Furnaces 40L
Summer Resorts 61
Teachers Wanted 15
Timber 74
To Exchange—Real Estate 78
To Rent—Miscellaneous 38
Unfurnished Houses to Rent 55B
Unfurnished Rooms Wanted 50B
Wanted—Female Help 14
Wanted—Male Help 13
Wanted—Miscellaneous 41
Wanted to Borrow 32
Wanted to Buy—Houses 78
Wanted to Rent—Houses, Unfurnished 57B
Wanted to Rent—Miscellaneous 39
Will Trade 22
Wood 23

1 BIRTHS

OAK—At St. Joseph's Hospital, to Mr. and Mrs. P. J. W. Oak, Langford P.O., on September 20, a daughter.

STEVENS—At the Provincial Royal Jubilee Hospital, September 19, to Mr. and Mrs. Cyril Stevens, of 2664 Prior Street, a son.

2 DEATHS

BASSO—On Saturday evening, September 21, 1935, there passed away suddenly at St. Joseph's Hospital, Mrs. Lena Rose Basso, beloved wife of Mr. N. Basso, of 2623 Rock Bay Avenue. She was born in Chatham, Ontario, and a resident of this city for the past fourteen years. The late Mrs. Basso is survived by two brothers in Ontario, and one sister in Detroit, U.S.; also one stepdaughter in Prince Rupert, one in East Sooke, and a stepson in the United States.

The funeral will take place on Tuesday, September 24, 1935, at 2 o'clock, in the Chapel of the Sands Mortuary, Ltd., and the remains will be laid at rest in the Ross Bay Cemetery.

6 FUNERAL DIRECTORS

THOMSON FUNERAL HOME
1625 Quadra Street Phone G 2612
We Render Efficient, Sympathetic Service
Our Prices and Terms Reasonable
Large Home-Like Chapel
Private Family Rooms
Experienced Lady Attendant
Personal Attention Given Calls Day or Night

Distinctive Funeral Service in Our New Mortuary at Moderate Cost
Experienced Lady Attendant
SANDS MORTUARY, LTD.
Phones E 7511, G 3530 1802 Quadra St.

CARTER'S FUNERAL HOME
Dignified Service Reasonable Charges
1812 Quadra St. Phone Empire 4624

HAYWARD'S B.C. FUNERAL CO., LTD.
Established 1867
734 Broughton Street, Victoria, B.C.
Phones:
Empire 3614 Garden 7678
Garden 7682 Empire 4065

McCALL BROS.
The Floral Funeral Home
Office and Chapel, Cor. Johnson and Vancouver Streets
Phone Garden 2012

S. J. CURRY & SON
Funeral Directors
Cor. Quadra and Broughton Streets
Phone G 5512

6A CEMETERIES

ROYAL OAK BURIAL PARK
INTER-MUNICIPAL CEMETERY
Plots From $35 to $60, including Perpetual Maintenance
Particulars, Phone G 7111 and G 3613

7 FLOWERS

BALLANTYNE BROS., LIMITED
1211 Douglas Street Phone G 2421
We Telegraph Flowers
CUT FLOWERS AND DESIGNS

ANY FLORAL DESIGNS at lowest prices. Pollock Bros., 1218 Douglas St. G 8215.

BROWN'S VICTORIA NURSERIES, 618 View. Design work executed, lowest prices. We grow our flowers. G 6612 G 3521.

A. J. WOODWARD & SONS, LTD.
—Established 1892—
Designs — Bouquets — Flowers
Anywhere, Any Time
Store G 5614 Night: G 8298

CUSTANCE FLORAL CO., 941 YATES ST. G 2612. Attractive designs a specialty.

FLOWER & FERN SHOPPE
F. WIPER, PROP., 1607½ DOUGLAS ST. E 2651. Ferns a specialty, designs, etc.

8 MONUMENTAL WORKS

STEWART MONUMENTAL WORKS, LTD. Take No. 6 car to works, 1401 May Street. Phone G 3482.

10 COMING EVENTS

CRIBBAGE, TUESDAY, SEPTEMBER 24, 8.15, W.A. Pro Patria Branch Canadian Legion, 625 Courtney Street. Admission 15c. Prizes according to tables.

C.C.F. PUBLIC MEETING, VICTORIA West School, Monday, September 23, 8 o'clock. Speakers: Mrs. Grace MacInnis and Prof. J. King Gordon.

C.C.F. PUBLIC MEETING, CHAMBER of Commerce, Tuesday, September 24, 8 o'clock. Speakers: Mrs. Grace MacInnis and Prof. J. King Gordon.

DANCING, EVERY TUESDAY AND SATurday, 9 to 12 p.m., with Bert Zala's Orchestra. Admission 35c. Crystal Garden.

GOLF CLUB DANCE AT THE FOREST Inn, Shawnigan Lake, Friday, October 4, 9 p.m. till 2 a.m. Len Acres' orchestra. Admission $1, including supper.

McMORRAN'S, CORDOVA BAY, TERMInate their Saturday night dances Saturday, October 5, so arrange a party and come on out. Cross' five-piece orchestra. Admission 25c.

MRS. GRACE MacINNES WILL ADdress the C.C.F. W.A. at headquarters, 724 Fort Street, on Tuesday, at 3 p.m. Public cordially invited.

PARTNER WHIST, MONDAY, 8.30, 1230 Government. Prizes: Two $4.00, two $2.00, two $1.00, bridge, 2.30.

ST. SAVIOUR'S AUXILIARY — OLD Times dance, Tuesday, September 24, 8 p.m., Parish Hall, Henry Street. 25 cents. Refreshments. Cars 4 or 5.

SCOTTISH DANCE, THISTLES, K. OF P. Hall, Broad Street, Friday, September 27, 9 o'clock. Refreshments. Admission 35 cents.

WORKERS' EDUCATIONAL COURSE, Sunday, 7.30, at 584 Yates Street. "Fascism," Hans Kroeger, speaker. All welcome.

WEDNESDAY, OCTOBER 2, PAINTER'S Brains' benefit dance, Sons of Canada Hall, View Street. Len Acres' orchestra. 9 to 1. Admission 35c.

WRESTLING, BOXING—MT. STEPHEN Avenue, every Friday, 8 p.m. General admission 10c. Ringside and reserved, 25c.

67TH ANNUAL SAANICH FAIR DANCE, Agricultural Hall, Saanichton, Friday, September 27. Len Acres' orchestra. Admission 50c, including refreshments.

13 WANTED—MALE HELP

AN INCOME, ALL WINTER, ASSURED you. Phone G 4934, evenings.

BOY OR MAN TO HELP AROUND house and garden; board and $10 month. Box 7030, Colonist.

CALENDAR AND ADVERTISING SPEcialty salesman, experience preferred but not necessary. Good opportunity for hard worker. Apply with references to Box 8765, Colonist.

COOK, HOTEL, SINGLE, LIVE IN. BOX 6882, Colonist.

MAN TO RUN DRAGSAW IN BUSH—Apply 495 Dupplin Road.

RELIABLE PAINTER FOR SEVERAL days. State wage per day. Box 8944, Colonist.

WANTED — TEN SMART YOUNG MEN to join Signal Section of 1st Battalion, 16th Canadian Scottish Regiment. Learn to signal with flag, lamp and telephone. Apply C.S.M. Ley, 1st Battalion Orderly Room, 8 p.m., Monday.

WANTED—BOY FOR OFFICE WORK; must have knowledge of shorthand and typewriting. Preferably boy just left school. Box 6895, Colonist.

WANTED—YOUTH FOR SMALL DAIRY ranch; must milk. Phone Albion 44 F.

WANTED — FARMHAND. BOX 6929, Colonist.

YOUNG MEN, LEARN DIESEL ENGIneering. Free Diesel News. Hemphill Diesel School, 208 Pemberton Bldg. E 8141.

13A SALESMEN AND AGENTS

ADDING PENCIL, ADDS MECHANICALly, new invention; sells on sight; Canada agents wanted immediately. Add-O-Graph Co., Dept. C, Saltillo, Miss., U.S.A.

14 WANTED—FEMALE HELP

GIRLS WANTED
FOR A SPECIAL FALL COURSE IN hairdressing, at a very reduced rate. Limited time only.
VICTORIA HAIRDRESSING SCHOOL
Room 114, Woolworth Bldg.

LEARN HAIRDRESSING
ENROLL NOW FOR SPRING GRADUATION
Individual Instruction — Easy Terms
Call or Write
MOLER HAIRDRESSING SCHOOL
Room 208 1104 Douglas Street

WANTED—WOMAN TO HELP COOK and look after home; give room and board free. Would suit woman at work all day, for one man at work all day. Box 6995, Colonist.

WANTED—GIRL FOR HOUSEWORK and care of children, $10 a month, sleep in. E 7374.

16 AGENTS WANTED

CHRISTMAS CARD AGENTS — WORK for local firm. No licence required. Highest commission paid. Printed to order cards as low as 18 for $1. Box assortments, calendar in each box, 20 cards $1. Art-Point Printing Co., 563 Yates Street.

HELP WANTED

FEMALE AND MALE AMATEUR STAGE contest, sponsored by Victoria's leading business houses, postponed from August 10, takes place at Crystal Garden Theatre, Friday and Saturday, October 4 and 5. Matinee and evening performances. All contestants please write Manager, Stage Contest, Crystal Garden, immediately, giving phone number. Auditions September 25, 26, 27. Cash prizes: 1st, $15; 2nd, $12.50; 3rd, $10; 4th, $5; 5th, $3.50; 6th, $2.50; 7th, $1.50. Winners may participate in final for 22 weeks' vaudeville engagement across Canada.

17 SITUATIONS WANTED—MALE

A. J. GREGG — HOUSE WINDOWS cleaned, outside, 6c each. G 5022.

FURNITURE REPAIRED AND REFINished; garages and fences built, kalsomining. E 1873.

MARRIED COUPLE REQUIRES POSItion as caretakers, in return for accommodation. No children. Highest references. Box 6928, Colonist.

RELIABLE CARPENTRY, KALSOMINING, painting. Low charges. E 4270.

YOUNG MAN, TWENTY-TWO, INTELligent, nice appearance, desires position immediately. Widely experienced. Box 6812, Colonist.

YOUNG MAN, 19, WANTS WORK. GO anywhere, do anything. Box 6880, Colonist.

YOUTH, 22, HIGH SCHOOL EDUCAtion, desires work, any kind; drive car. Box 6917, Colonist.

17A PAINTERS AND DECORATORS

KALSOMINING AND PAINTING. DO it now. Get my prices. G 2202.

PAPERHANGING, PAINTING, KALSOmining. Low prices. G 3471.

ROOMS PAPERED, WITH BORDER, $7 up. Phone E 9815 for samples.

17C CARPENTERS AND CONTRACTORS

ALTERATIONS, HOUSERAISING, CONcrete work, repairs. O'Regan. G 7862, G 2258.

17E GARDENERS

EXPERIENCED GARDENER, SINGLE, open for engagement last of week. Box 7046, Colonist.

LAWNS LAID, BORDERS PLANTED, shrubs and hedges pruned. E 6835.

WEATHERSTRIPPING

PEACE METAL WEATHERSTRIPS FOR drafty windows, doors. B. T. Leigh. E 9985.

18 SITUATIONS WANTED—FEMALE

CAPABLE GENERAL, THREE YEARS' experience, disengaged. Write Box 183, Alberni, B.C.

EXPERIENCED DRESSMAKER — SEWing by the day; coats, suits, remodeling children's clothes, etc.; also eiderdowns recovered, one side or both. G 4371.

EXPERIENCED ENGLISH HOUSEkeeper or companion help desires position. E 8898. Box 6894, Colonist.

ROOM AND BOARD WANTED BY capable woman, immediately, return for housework, afternoons free; adult preferred. Box 7022, Colonist.

18 SITUATIONS WANTED—FEMALE (Continued)

RELIABLE WOMAN WANTS POSITION as housekeeper, or will care for invalid or elderly couple. E 7274. Box 8834, Colonist.

WOMAN (EXPERIENCED) WOULD ASsist hostess prepare and serve afternoon tea or bridge luncheon. Box 6969, Colonist.

WANTED — DAY WORK OR OFFICE cleaning, by experienced woman; references: $1.50 day, 25c hour. Box 6931, Colonist.

WANTED—POSITION AS NURSEMAID, some experience. Box 8974, Colonist.

YOUNG JAPANESE GIRL WANTS work. Phone E 8049.

YOUNG WOMAN — WORK HOUR OR day. G 0039, Room 18.

20 NURSING AND CONVALESCENT HOME

PRIVATE NURSING HOME — CHRONIC, aged and convalescent cases. 1114 Pandora. Phone G 7418.

21 PERSONAL

A BRIGHTER AND A BETTER WAY OF living is often shown man by hard knocks. You may walk a mile with pleasure and it will chatter all the way, yet leave you none the wiser for all it had to say. You walk a mile with sorrow, yet ne'er a word says she, but, oh, the things you will learn when sorrow walks with thee. Don't worry—keep the body fit with our building foods. Golden Loaf Bakery, 711 Fort Street.

AVOID THE UNCERTAINTY—SEE THE tested proof before having your next permanent. Bert Wauda Hairdressing, phone E 4023, 709 Fort Street.

A TEMPTING SUNDAY MEAL, DEliciously cooked by a lady chef. The Mayfair Cafe, 1011 Broad Street, at Fort.

A RABBIT PIE IS DELICIOUS. PRIME tender rabbits. Askey's Fish Market, 624 Yates Street. G 7101.

A WIDE RANGE OF LADIES' HANDbags, priced from $1 up. McMartin's Leather Goods, 718 Yates Street. G 6812.

ACCURATE READINGS, EXPERT COUNsel. Mobius Studio, Balmoral Hotel.

CHRISTMAS CARDS OF CHARACTER—Sample albums now ready. Diggon-Hibben, Ltd., 1210 Government Street.

DIVORCES — CONSENT, ONE DAY, others, thirty. No publicity. Box 151, Juarez, Mexico.

GALVANIZED AND BLACK CHAIN, port lights, hemp, canvas and wire rope, tanks, bearings, lead, pipe and fittings, lifebelts, lifebuoys, etc. Capital Iron and Metals, Ltd., 1832 Store St. G 2434.

GORDON HEAD MELONS — NONE better. Local strawberries and all choice fruits in season. LILLY'S, 1409 Douglas Street. Phone E 5511.

GORDON FURRIERS, 401 JONES BLOCK, 715 Fort Street, just off Douglas. Bring your furs now for repairs or alterations.

HUNTERS—HAVE YOUR DEER SKINS tanned and leather coat made up by us: $6.50 complete. 428 Atkins Road, S. Torcano.

LADIES—When you see our overcoats for Autumn, your decision will be to buy from Gordon Ellis, Ltd., 1107 Govt. St.

MABEL ORR (INTERNATIONALLY known medium), 724 Humboldt, near Douglas.

PRINTING AND RUBBER STAMPS, Sweeney-McConnell, 1013 Langley. G 2412.

RUPTURE — TRUSSES AND BELTS made and expertly fitted. Surgical Appliance & Supply Co., 713 Fort.

SPENCER CORSETS, SURGICAL BELTS. Lottie M. MacLean, 745 Yates. E 7624.

THE LATEST AND MOST ACCURATE equipment enables us to determine the correction your eyes require. You get absolute comfort, because your glasses are properly fitted.
Easy Payment Plan if Desired
JOSEPH ROSE, Opt.D.
Optometrist
1013 Government St. E 8011

THE MILLON CO., 1844 OAK BAY AVEnue, new Fall coats, smart fur collars, English fur felt hats.

UMBRELLA REPAIRS AND RECOVERing. Waites' Key Shop, 719 Fort St.

WANTED TO ADOPT BABY BOY UP to 4 years old. Apply Box 8865, Colonist.

YES! BE PARTICULAR AND HAVE your shoes repaired by Bob Hawkes, 618 Trounce Alley, back of Union Bldg.

WEDDING INVITATIONS
ANNOUNCEMENTS
VISITING CARDS
ARE YOU DESIROUS OF SECURING THE FINEST IN PRINTING AT A MODERATE PRICE? DO NOT DELAY TILL THE LAST MINUTE. PLACE YOUR ORDER NOW!
THE COLONIST
1211 Broad Street Phone G 5241
PRINTING—LITHOGRAPHING
BOOKBINDING—ENGRAVING

21A HAIRDRESSERS AND BEAUTY SPECIALISTS

BOBETTE SALON, G 6852. CLUSTER curl or Gloria oil perm. Reasonable.

HAIR TAKES A BETTER PERMANENT after a Firth Brothers' steam oil shampoo. 833 Fort Street. E 2544.

HAIRDRESSING IN YOUR OWN HOME by experienced operator. Phone E 6126.

HAIRDRESSING IN YOUR HOME; EXperienced operator. Empire 7502.

LA FRANCE BEAUTY SALON FOR good permanents. 1110 Douglas Street. G 7443.

NO-ELECTRICITY PERMANENT, BELLE Beauty Shoppe, 1025 Cook Street. C. W. (Bill) Atkinson. G 4943.

OIL OF TULIP PERMANENTS AT VERY low price. Victoria Beauty Parlor, 1218 Broad Street. Phone E 8515.

THE NEW MURLA STEAM - VAPOR method combines steam oil treatment and permanent wave in one, revolutionizing old electric methods.
HILDA BEAUTY SHOPPE E 0722

22 WILL TRADE

20 VOLUMES OF THE BOOK OF Knowledge, cost $45. Will trade for new lumber. Can be seen at Peacock's Grocery, 1007 Hillside Avenue, near Quadra Street.

23 EDUCATIONAL

BUSINESS, RADIO AND PREPARATORY courses of study. Day and evening classes. Sprott-Shaw School. E 7184.

HIGH SCHOOL AND COLLEGE BOOKS bought, sold and exchanged. College Book Exchange, Fort and Fernwood.

MRS. E. FERGUSSON, P.T.C.L., VISITS Victoria Fridays. Classes 7.30 p.m., 1112 Government Street. Public speaking, day, 1249 Rockland Avenue. Singing, elocution, French. Word Lady, Station CPCT. Friday noon. E 5213.

NELLIE SCOWCROFT, L.T.C.L. (England), and Winifred Scowcroft—Elocution, dramatic art, public speaking, pianoforte. Studio 1831 Queens Avenue. Phone G 7391.

PRIVATE TUITION, ANY GRADE OR subject, shorthand, typing. Box 6893, Colonist.

QUALIFIED COACH, ALL SUBJECTS, VIII, IX, X. Specialize in mathematics. Terms to suit. Box 8879, Colonist.

ROYAL BUSINESS COLLEGE, 1006 Government. Phone G 6016. E. W. Saver.

SEFTON PRIVATE HIGH AND PREPARatory School for Girls; kindergarten. 965 Foul Bay Road, Victoria, B.C. Miss E. P. Roberts, LL.A. G 7213.

VISITING LADY TUTOR, OXFORD trained, seeks pupils. Share tuition. G 1585.

24 MUSIC

ELEANOR BARFOOT, L.R.A.M. LESsons resumed September 2. G 2362. 814 Oliver.

MRS. RUBY MOORE, 3248 QUADRA ST. Tuition, violin, piano, theory. G 5688.

SEMPLE STUDIOS—VIOLIN AND PIANO. Studio E 3811; residence G 7985.

24A PIANO

MISS MOORE, L.A.B. MODERN METHods erase drudgery. Adults, children. Rhythm band classes, children 3 to 8 years. Low fees. 1340 Rockland. E 5219.

DOUBLE SERVICE IN WANT ADS

You can telephone your answers as well as your classified advertisements to The Colonist. Readers are often interested in Want Advertisements that do not carry the names or addresses of advertisers, but a Colonist box number. For the accommodation of those readers who find it inconvenient to write an answer, and to serve the advertiser better

We Will Take Replies to Box Numbers Over the Telephone

The Colonist service is available from 8 a.m. to 10 p.m., excepting Sundays. Phone Empire 4114

24 MUSIC (Continued)

IAN A. GALLIFORD, A.T.C.M. Pianoforte, theoretical subjects. 1534 Elford. E 0119.

MISS FOX, PIANO LESSONS. SPECIAL method for beginners. Phone G 2527.

24B VIOLIN

NANCY LEWIS SMITH, VIOLIN TUItion. Studied in Germany and London. Violins provided for beginners, becoming their property if one year's tuition is taken. Phone Albion 32R.

VIOLIN INSTRUCTION TO BEGINNERS. Wm. M. M. Touche, 21-1116 Broad Street. Please write for appointment.

24C SINGING

VOICE CULTURE, SONG INTERPRETAtion. Major Crompton, phone E 3697.

25 DANCING

DOROTHY COX, ALL BRANCHES, ballroom class, Saturday, 8 p.m. E 7628.

LEN AND ZOE WAGSTAFF, INSTRUCtors of ballroom dancing. Private lessons from 1 p.m. Classes now being organized. Club Continental. E 2713.

LEARN TO DANCE! FLORENCE CLOUGH Dance Academy, 830 St. Charles. E 2776.

TAP, TOE, ACROBATIC, BALLROOM. Geo. Rosaly, 922 Blanshard, opp. Royal.

VIOLET FOWKES STUDIO REOPENING September 9; all types dancing. E 2088.

28 DRESSMAKING

EXPERIENCED DRESSMAKER, 1131 Leonard Street. Coats, suits and alterations. E 9558.

29 LOST AND FOUND

LOST—ONE OVERCOAT, FROM MOTOR car, at or near Union Club, having in one pocket a mustard tin containing upper set of teeth. Will finder please send teeth to Union Club. Never mind the overcoat, and oblige J. A. Bithet.

LOST—WEDNESDAY, LADY'S SILVER wrist watch with black strap, Lake Hill Community Centre to Admirals Road. E 3415. Reward.

LOST—SATURDAY, 12.15 TO 12.45, BEtween Parliament Buildings and Piggly Wiggly, Fort Street, amethyst ring, valued as keepsake. Reward. E 3020.

LOST — TORTOISE - SHELL - RIM glasses, on Park Boulevard or in Beacon Hill Park. Reward. G 7444.

LOST—PAIR OF DARK SHELL-RIMMED glasses, Saturday. Finder please phone Room 351, Empress Hotel.

LOST — BOB-TAILED COLLIE PUP, Gorge vicinity, boy's pet. 533 Walter Avenue. Phone G 5231.

LOST — WEDNESDAY NIGHT, ONE guitar, in case. Reward offered. E 4968.

LOST—RED TAIL-GATE OFF TRUCK. Please phone E 1144 or E 3748.

31 MONEY TO LOAN

A MORTGAGE IN AMOUNTS FROM $250 to $2,000 can be arranged by our mortgage department; 7 per cent interest; quick decisions. Building loans a specialty; repayments to suit. P. R. Brown & Sons, Ltd., 1112 Broad Street, phone G 7171.

ANY AMOUNT FOR FIRST MORTGAGE, up to $2,000. Moderate charges; quick decisions. Building loans a specialty. Brown Bros., 314-15 Pemberton Building.

MONEY AVAILABLE FOR OAK BAY mortgages at lowest rates. Heisterman, Forman & Company.

REFINANCE YOUR CAR CONTRACT ON smaller payments. Time sale agreements discounted. Auto loans available. Pacific Sales Co., 1299 Broad Street.

WE HAVE MONEY TO LOAN IN amounts of $200, $300, $400, $500, $600 and $700 for first mortgages.
Plan 1—Straight mortgage for 2 to 3 years.
Plan 2—Monthly payment on account of principal and interest.
For further particulars see Chas. R. Bishop
BISHOP & WORTHINGTON, LIMITED
576 Yates Street Phone E 2281

32 WANTED TO BORROW

WANTED $2,000. NEW BUNGALOW, Oak Bay, nearly complete. Box 6913, Colonist.

33 BUSINESS DIRECTORY

BAILIFF

A. W. WALSH, GENERAL BAILIFF AND collector. G 7434. 635 View.

CHIMNEY SWEEP

CHIMNEY SWEEP—W. CALEY. PHONE E 1423. Best service value.

HEARN, CLEAN CHIMNEY SWEEP. Phone G 2843. 3187 Ross Street.

EMBOSSED STATIONERY

PRIVATE STATIONERY EMBOSSED IN any design or color. The Colonist Commercial Printing Dept. Garden 5241.

FLOOR SURFACING

V. I. HARDWOOD FLOOR CO., 707 Johnson; reduced prices. G 7214.

WESTERN FLOOR, 454 GORGE ROAD. Old or new floors. E 8915.

INSURANCE

FIRE, AUTO INSURANCE — SEE LEE, Fraser & Co., Ltd., 1222 Broad St.

LITHOGRAPHING

LITHOGRAPHING — LITHOGRAPHING, engraving and embossing. Nothing too large and nothing too small. Your stationery is your advance agent. The Colonist Printing & Publishing Co., Ltd.

PATENT ATTORNEY

A. W. BOYDEN, REGISTERED PATENT attorney, 402 Union Bldg. E 0928.

PUBLIC STENOGRAPHERS

ETHEL SEYMOUR, 207 CAMPBELL Building, Douglas Street. Phone Garden 2538. Authors' manuscripts, law and general. Strictly confidential.

SHOE REPAIRS

GEORGE TONG, 1428 GOVERNMENT Street, shoe repairing.

WINDOW GLASS

WINDOW GLASS REPLACED AT shortest notice. Auto glass replaced while you wait. Mellor Bros., Ltd., 818 Broughton Street. Phone G 5021.

WOOD AND COAL

A SPECIAL SALE FOR YOUR WINTER wood—Island slabwood, never been in salt water; get what you pay for. $3.25 cord, 2 cords $6.50; inside blocks, $4.00 cord; first growth dry cordwood, stove lengths, $5.50 cord. Agents for Youbou Timber Co. E 2743. Old John Fuel Co., 2922 Douglas Street.

WOOD — WOOD
ALL UP-ISLAND SLABWOOD, 1 CD. $3.25; first-growth cordwood in 4-ft. lengths, bone dry, $4 cd., in 2½ cd. lots, stove lengths, $5.25 cd.; dry inside blocks, $4 cd. These prices for week. E 1842.

A—BEST SOOKE LAKE DRYLAND 100% fir block slabs, $3 cord, 2 cords, $5.95. 8 days only. Agents, Kapoor Mills, Ltd., E 0111.

33 BUSINESS DIRECTORY (Continued)

A BETTER ALL-FIR MILLWOOD, $3.00 full cord; bone-dry cordwood, 12-inch lengths; bone-dry kindling, bark, knots, proven coals at better prices. Ronald R. Hopkins. Inside fir, $4 cord. E 7916.

A. M. FUEL CO.—DRY FIR, $4.00 CD.; kiln dry kindling, $4.50 cd. E 1701.

ALL BEST AND DRY CEDAR, $1.80 half cord; 2, $3.75. E 6732.

COLWOOD FIR MILLWOOD, $2 CORD. C. D. Shaw. G 7995.

CORDWOOD—4 FT., 1ST GROWTH, $4 cord. E 8459. White help. E. Spaven.

CAN-WOOD AND COAL. G 3268. CORDwood any length, four-foot $4.

DRY UP-ISLAND DOUGLAS FIR WOOD, never in water. Special sale price $2 cord. E 8532.

FIRST-GROWTH EXCELLENT CORDwood, 12 miles out, from two cords up, four-foot. Phone E 3848.

NO. 1 DRY FIR BARK AND WOOD, $6.00 cord. E 9334.

SOOKE DRY FIRWOOD, 1 CORD $3, 2 cords $5.75. E 8551.

THICK BARK SLABWOOD FOR FURNace, beats cordwood, 12 or 16-inch, $4.35; 2 feet, $4; 4 feet, $3.50 per cord. Day, G 0220; night, G 3457.

$2.75 CD.; 3 CDS. $5.00; 4 CDS. $10, guaranteed Douglas fir millwood. Inside blocks $4 cd. Heavy slabs $2.50. Bone-dry slabwood, $4.50 cd. Bone-dry cordwood, stove length, $5.75 cd. Distributors, Selkirk Lbr. Co.'s wood. G 5334.

$3.25 CORD. WE MAKE IT COMfortable for the customer: already split wood and heavy thick bark slabs, all stove lengths; guaranteed all fir and dryland. G 3015. Hillcrest Fuel.

$2.75 CD.; 2 CDS. $5. GUARANTEED all Douglas fir. Inside blocks, $4 cd. Heavy slabs, $3.50 cd. Dryland, $3.75 cd. Shawnigan Douglas Co. E 3914.

$3 CD., TWO-CORD LOTS; 100% FIR millwood, inside fir, at bark slabs, $3.50. Colwood Wood Co. G 4041.

4-FT. CORDWOOD, DRY, $4.50 PER cord; green $4.25 per cord. Painter & Sons. G 3541.

$3.25 CD., ½ CD. $1.75; SHAWNIGAN Hillcrest Dryland Wood. G 6412.

$3.75 UP-ISLAND SLAB 13" RODgers' Wood Co. Alpha St. G 3214.

34 PROFESSIONAL DIRECTORY

ARCHITECTS

P. LEONARD JAMES, F.R.A.I.C., ARCHItect. Todd Road, Oak Bay. E 8910.

CHIROPODY

BATHS, MASSAGE, CHIROPODY. MRS. Barker, 225 Howe, Fairfield. G 1881.

MASSEUR

SWEDISH MASSEUR, H. LOWENBORG. Treatments, home and hospital. Appointments, E 9989.

OSTEOPATHIC PHYSICIANS

DR. VERNON B. TAYLOR, REGIStered and licensed. 406-7-8 Belmont Building. Phone Empire 7823.

36 HALLS TO RENT

CONCERT HALL, WITH ACCOMMODAtion for 500. Lowest rates in Victoria. Modern stage, with scenery, spotlights, floodlights, etc. Perfect dance floor. Crystal Garden.

TO RENT—EXCELLENT HALL FOR SUNday religious services; piano, platform, reasonable rental. Apply Y.M.C.A., or phone E 7194.

37 MISCELLANEOUS

SAWS ALL KINDS, FILED, SET, gummed, etc. Phone W. Emery, 1567 Gladstone Avenue.

TAKE NO CHANCES!
YOU DEMAND THE BEST FOR your office or social requirements. You like fine printing — everybody does. The sure way of getting satisfaction is to place your next order with
THE COLONIST
Printing—Lithographing—Bookbinding Engraving
1311 Broad Street Phone G 5341

38 TO RENT—MISCELLANEOUS

SMALL STORE AND 3 ROOMS AND bath, $18 per month. City Brokerage, 1009 Blanshard Street.

40 FOR SALE—MISCELLANEOUS

40A BUILDING MATERIALS

C.P.S. LUMBER & TIMBER CO., LTD.
COURTEOUS PROMPT SERVICE
All Grades of Lumber
Let Us Have Your Inquiries
C.P.S. LUMBER CO. PHONE G 7131

CANADIAN Western Woodworkers Sashes, doors and general millwork. G 4012.

SIDNEY SPEEDY SERVICE
IF YOU ARE FIGURING ON BUILDING a garage, porch, veranda, sidewalk, woodshed, chicken house, barn, or any other type of building, we would like to give you a price on the material.
SIDNEY LUMBER
Phones: Victoria G 2515, Sidney 6
Yards at 2116 Government St. and Sidney, B.C.

LUMBER FOR EVERY PURPOSE.—Large stocks, lowest prices. Wood-grained Gyproc, etc. The Moore-Whittington Lumber Co., Ltd. G 3211 or E 2911.

THE MOORE-WHITTINGTON LUMBER COMPANY, LIMITED
Large Stock — Right Prices
Export Rejects, Good No. 2 Shiplap, Dimension, Short Siding and Flooring.
Inspect Our Sawmill Plant, Pleasant Street
MODEL KITCHEN, Bridge and Hillside
VISITORS WELCOME

40B CLOTHING, FURS, SHOES, ETC.

DARK MUSKRAT COAT, SIZE 16, never worn, $110, bargain. Box 6934, Colonist.

LADY'S MUSKRAT COAT, $30, SIZE 38. 1709 Bay Street.

40D FURNITURE

A PILLOW-ARM CHESTERFIELD SET (3 pieces), so comfortable, hard-wearing cover, with reverse cushions, and walnut fronts (never used). Why spend more than $85.00. G 1193.

DINING - ROOM SUITE, BEDROOM suite, kitchen stove and household goods. 2683 Rose Street, Hillside.

KITCHEN RANGE, SIDEBOARD, KITchen table and chairs, bed complete. 3241 Irma Street, Saanich, between 5 and 7 p.m., Monday.

LOOK! EXTRA VALUES IN VACUUM cleaners, $3.50 to $35.00, including Air-Way. Holland Bros., E 0913, 735 Pandora.

THREE-PIECE CHESTERFIELD SUITE, like new, $55. G 2227.

WILLOWS, PLOWMAN CO., 705 JOHNson Street, phone G 4424, can and will save you money in the purchase of BETTER CLASS Used Furniture or SIMMONS NEW BEDS and MATTRESSES. The second-hand store that's different.

5 ROOMS FURNITURE FOR SALE cheap, almost new kitchen range, nearly new, electric stove, all for $100. Apply 1120 Burdett Avenue, or phone E 7637.

40E MUSICAL INSTRUMENTS

ALL MAKES OF PIANOS AT BARGAIN prices. 1 only, Williams, $89.50; 1 only, Duchess, $109.50. Third Floor, Hudson's Bay Company.

A MANDOLIN, COMPLETE WITH CASE and book, perfect condition, $12. E 4581.

BELL PIANO, GOOD CONDITION, CHEAP for cash. E 2391.

CABLE & SONS PIANO, $85, FOR QUICK sale. Finch, Harbor Road and Marina Drive, Sidney, B.C.

FOR SALE — VIOLONCELLO, GOOD tone, at a reasonable price. Phone E 3029.

40F RADIO

EXPERT RADIO REPAIRS. WORK guaranteed. George & Son, 713 Pandora Avenue.

40 FOR SALE—MISCELLANEOUS (Continued)

GIVEN AWAY FREE—TUBE CONtainer; also, we test your tubes free; new low price on tubes. Aaronson's, 1328 Government St. G 4722.

YOU ARE INVITED TO VISIT OUR store and see the latest 1936 radios. All models of the leading manufacturers are on display—Victor, Stromberg-Carlson, Philco, Rogers and Marconi. Fletcher Bros. (Victoria), Ltd.

1935 WESTINGHOUSE ALL-WAVE RAdios, $29.75 to $475.00, also electric radios for hire by week or month. Aaronson's, 1328 Government St. G 4722.

40H NURSERY STOCK, PLANTS, ETC.

FOR SALE—SOIL, MANURE, CINDERS, gravel, filling, rock. Delivered. E 8481.

40K BICYCLES AND MOTORCYCLES

BICYCLES OVERHAULED — NOW IS A good time to get fitted up for Winter. We have a good stock of Mudguards, Lamps, Carriers, Leggings, Capes, etc. Your business is always appreciated at Robinson's, 1320 Broad St., opp. Colonist.

C.C.M. BICYCLES, $12.50 TO $37.50. BIcycles repaired. Your money back if not satisfied. Just received a shipment of new English bicycles, with B.S.A. coasters and extra front brake, $34.50 complete, on easy terms. Victory Cycle Works, 1328 Govt. Street, cor. Johnson. G 4723.

JUST ONE LEFT. HIGH-CLASS ENGlish pram, $17.50, absolutely new, regular price would be $28.50. A bargain. Plimley & Ritchie, 611 View Street.

40L STOVES AND RANGES

AGENT McCLARY FURNACES. REpair parts and castings. Pipes renewed. Casson's, 601 Esquimalt Road. E 7413.

ABSOLUTELY HIGHEST PRICE PAID for stoves and heaters, etc. G 6624.

BAKERITE RANGE, EXCELLENT CONdition, $35, also Fawcett gas range, $15. 1605 Haultain Street.

COPPER COIL WATER HEATER (QUICK way), heats water in a few minutes, kitchen or basement, coal fuel. Bargain. G 1439.

EVUR-READY OIL BURNER AND stove, complete, for sale; reasonable. G 1372.

FAWCETT STEEL-TOP SIX-HOLE WOOD and coal range for sale cheap; especially good for oil burners. 985 St. Patrick Street.

FOR GOOD, NEW AND USED RANGES, boilers, furnaces and all good repairs: Southall, 801 Fort St. G 2961.

FOR SALE — FAWCETT FOUR - HOLE range, cheap. Phone E 3035.

FOR SALE—NEARLY NEW McCLARY'S furnacette, $25 cash. Phone G 1826.

RECONDITIONED RANGE — SIX - HOLE "Superb," in first-class condition, 18-inch oven; white enamel trim. Only $47.50. Coast Hardware (formerly Hatt's).

RANGE AND FURNACE CASTINGS FOR most makes. B.C. Hardware, 718 Fort Street.

SIX-HOLE RANGE, ENAMEL OVEN door, coil, steel top, $22.50. Carter's Stove Store, 822 Fort Street. E 3511.

USED ELECTRIC, COAL, GAS RANGES. Agents for Gurney ranges. McDowell & Mann, 1000 Douglas Street. E 4138.

40X MISCELLANEOUS

A WIDE RANGE! PARCHMENT FLOOR lamp shades, $1.50. Parchment bed lamps, $1.95. Bridge lamp shades, $1 to $2. Table lamp parchment shades, $1.50. Beautiful pottery table lamps, complete with shades, $4.98. Make your selection early. Murphy Electric Co., Ltd., 751 Yates Street. G 1712.

APPLES (KINGS), GOOD WINDFALLS, 35c box. Bring own containers. Tanner Bros., Tanner Road, Keating. Phone Keating 35.

A DOUBLE-BARRELED SHOTGUN, IN good condition, price $8.00. Apply 2736 Graham or phone E 2484.

A CHILD'S LARGE SIZE DOLL BUGGY, $12, nearly new, cost $38.50. See it at Southall's, 801 Fort.

BEAUTIFUL NEW BOOKCASE, WRITing desk combined, unpainted wardrobe, G.E. radio, etc. Evenings, 1124 Yates.

BEATTY ELECTRIC WASHER, COPPER tub and extra equipment; condition like new, terms. Box 6950, Colonist.

BEAUTIFUL CUT GLASS, CHINA, SILver, cutlery, good Albion Oak heater. 122 Medina.

CALL US FOR FREE ESTIMATES ON repairs to all makes of electric washers. No obligation. Phone G 7611.

CINDERS, CLAY, SOIL, ROCK, MANURE delivered. Excavating, ploughing, harrowing. G 5584.

CHILD'S FOLDING GO-CART, $2.50. Phone E 4758.

CAMERA repairs and supplies, professional advice. The Art Centre, 752 Fort.

D.-B. SHOTGUN, 16-GAUGE, LIKE NEW, $25. 31 Bushby Street.

ELECTRIC WIRING AND REPAIRS TO irons, toasters, curlers, heaters and all appliances. H. D. Mainwaring, 722 Fort. Phone G 7821.

ENGRAVING FOR ALL PURPOSES—Cups, medals, bowling balls, etc. A. G. Porter, 112 Woolworth Bldg.

FOR SALE—SHOTGUN, L. C. SMITH, 12-gauge, fine shape; sacrifice at $45.00. Phone G 5802 or Box 6850, Colonist.

FOR SALE—SHOTGUN, IN GOOD CONdition, reasonable. Phone E 2227.

GENUINE PERSIAN RUGS, BENARES tray, old Sheffield. Call afternoons, Suite 21, October Mansions.

GOOD USED WASHING MACHINES, $19.50 up. Jameson's Electrical. E 1171.

HIGH-POWER FIELD GLASSES, $7.50; genuine 8X power prismatic field glasses and leather case $17.50; alarm clocks, 88c; telescopes, $1.50; bicycles, $8.75; electric radios, $14.75; radio tubes, 50c; new Dunlop tires, $1.10; late style spectacles to fit any sight, $3.75. Aaronson's New and Second-Hand Store, 1328 Govt. St., corner Johnson.

HAMMERLESS 12-BORE LIFT CHOKE, $19. English 12 hammer gun, cheap. Box 6997, Colonist, or 838 Pandora.

HARMSWORTH'S UNIVERSAL ENcyclopedia, 12 vols., $30; also globe of the world. G 2724.

HOOVER MODEL "725", PERFECT condition, reasonable for cash. Must sell. Box 8818, Colonist.

LEWIS & DRYDEN'S MARINE HISTORY of the Pacific Northwest, 1895 edition. 2859 Heath Drive.

LARGE, HEALTHY BOSTON FERN AND oak pedestal. Phone G 1387.

NEW 1936 MODEL SILENT GLOW OIL burner. Minty's, E 5112, 866 Yates.

ORNAMENTAL MIRRORS, SPECIAL, $1.50 each. Mellor Bros., 818 Broughton St. Phone G 5021.

PEARS, PRESERVING OR EATING, Bossicks hand-picked, 3c pound; best grown, 118½ Dallas Road, opposite elevator.

PORTABLE TYPEWRITER, STANDARD machine, splendid condition, $35. 31 Bushby Street.

PORTABLE ELECTRIC SEWING MAchines (used), big reductions. A. E. Taylor & Co., 728½ Fort.

PAINT UP NOW. IT WILL PAY YOU TO get our prices. Estimates free. Harte-Andrews Paints, Ltd., 711 View St. G 4712.

PAIR BLACK RIDING BOOTS, ALMOST new, size 8. Phone E 7680.

PEARS, BEST QUALITY, 3c POUND. 1165 Palmer Road. G 7003.

QUANTITY OF GOOD TOOLS, INCLUDing Stanley 45 plane, almost new, $15. G 6898.

SMALL HAND WINCH, TOILET OUTFIT, complete; set of platform scales, 500 lbs. capacity; 14-ft. flat-bottom rowboat; Buick truck, good running order, cheap; fine selection of reconditioned ranges, from $12.50 up; four-holed cook stoves, from $4.50 up; kitchen chairs; single and double beds; logging equipment, preserving jars, all kinds of pipe fittings, wood-turning lathes, shotguns, bicycles, etc. Veteran Junk, 555 Johnson Street.

SPORT-A-BEDS, FOR SOLID COMFORT for sleeping, resting or bathing. P. Jeune & Bro., Ltd., 570 Johnson St. G 4632.

SINGER SEWING MACHINE, DROPHEAD, A1 condition, $15. Phone E 1446, after 6.30 p.m.

SET CUTLERY, DOUBLE GUN, TWO clocks, small Chinese rug. G 7402.

SET OF GENT'S GOLF CLUBS AND BAG, cheap for cash. Phone G 4234.

SAFE, COMFORTABLE SPRING TRUSSES. Single, $4.00; double, $6.50. 707 Yates.

SAVAGE 20-30 RIFLE. APPLY 1813 View Street.

SINGER DROPHEAD 7-DRAWER MAchine, fully guaranteed. 726 Yates St.

VACUUM CLEANER FOR RENT BY day or week. We deliver and collect. Phone Empire 3323.

40 FOR SALE—MISCELLANEOUS (Continued)

WE WATERPROOF ANYTHING. Shirts, coats, tents, auto tops, special process. Mak-Mor Co., 532 David St. E 2861.

30-30 CARBINE, $18; 30 REM., $25; Ross, $15; Fox 12-gauge, $35; 30-30 Sav., $18; 30-30 carbine, $30. G 6614.

12-GAUGE SHOTGUN, ALMOST NEW, sacrifice, $45. Phone G 2940.

ANNOUNCEMENT
THE NEWTON ADVERTISING AGENCY
Is Now Being Operated Under the Name of
MONKS' MULTIGRAPH LETTER SERVICE
at
821 GORDON ST. (V.I. Coach Lines Bldg.)
Phone G 5211

41 WANTED—MISCELLANEOUS

A REPUTATION FOR PAYING HIGHest prices for rags, bottles, tools, stoves, furniture, or anything you wish to dispose of. We call anywhere any time. G 4752.

ABSOLUTELY THE BEST PRICE FOR old gold of any kind, antique jewelry, silver plate, etc. Cash while you wait. Old Gold Dept., Joseph Rose, Ltd., 1013 Government St.

A BETTER PRICE PAID FOR RAGS, sacks, bottles, tools, stoves, pipe, furniture, or what have you. G 5662, night E 0350.

CASH FOR OLD GOLD
PACIFIC GOLD SMELTING CO.
809 Yates St. Phone G 2734

GIRL'S BICYCLE, 20-INCH FRAME, good condition. Phone E 2340.

ORTHOPHONIC RECORDS, CLASSICAL, good condition, pay cash. Box 8828, Colonist.

PIANO WANTED. WILL WORK FOR same. G 5839.

PRIVATE PARTY WANTS 6-HOLE range. Phone E 0767.

VICTOR COMBINATION RADIO AND orthophonic. Must be perfect condition, cheap for cash. Box 8991, Colonist.

WANTED—A THREE-HOLE ICE CREAM cabinet. Must be in good condition. Quote lowest price for cash. Box 6918, Colonist.

WANTED — CIRCULATING HEATER, also small Fairyoak or similar. Phone G 2655.

WANTED—SMALL COOK STOVE WITH oven, for housekeeping room. Box 6911, Colonist.

WANTED — PORTABLE BLACKSMITH'S forge, must be in good shape and cheap for cash. Box 6802, Colonist.

WANTED — A SMALL CHESTERFIELD suite. Phone E 4353.

WANTED—GOOD TRAILER. PHONE Colquitz 47Y.

WANTED—BOY'S BICYCLE, ENGLISH preferred. E 4356, evenings.

WANTED—HAND WASHING MACHINE, in good condition. Box 6222, Colonist.

WANTED — FURNITURE, CLOTHING and tools for cash. Phone G 4913.

WANTED IMMEDIATELY, OLD SILVER and plate. 821 Fort Street. E 0842.

42 POULTRY AND LIVESTOCK

42A POULTRY AND SUPPLIES

ARRIVING TODAY—100 PULLETS, LEGhorns, Buffs and Barred Rocks, some laying. See us for yearling hens, any breed. Specials on dressed poultry. Victoria Poultry Supply, "Deys," 846 Cormorant Street. Phone G 4015.

FOR SALE—12 BARRED ROCK PULlets, 3½ months old, 50c each. Phone Belmont 11M.

12 BARNEVELDER HENS, ALSO 3 SPEcial cockerels, selling to make room. 1418 Grant Street, City.

5 BARNEVELDER COCKERELS, NEARLY 6 months old, good stock. Phone G 4240.

42C CATTLE

RISING 2-YEAR-OLD JERSEY-GUERNsey heifer and 6-year-old Jersey cow, both just fresh, will be sold at Maynard's Auction, Wednesday morning.

YOUNG COWS, GRADE JERSEY, GOOD stock, milking, $25 each. A. Kohout, Sooke Harbor House, Sooke.

42E GOATS

GOAT FOR SALE—228 SUPERIOR Street.

42F DOGS

BREEDERS' OPPORTUNITY — PUREbred male Spitz, 14 months, and female Spitz-Pom, 8 months, bargain price for the pair, $15. Phone E 1538.

BOSTON BULL PUPS FOR SALE. DOGS boarded. Phone G 3253.

CAIRN TERRIER PUPPIES FOR SALE, eleven weeks old, registered litter. Phone E 7758.

FOR SALE — COLLIE PUPPIES FOR show or pets, from $10 up. Conwood Kennels, Carey Road.

FOR SALE—PUREBRED ENGLISH SETter, eight months old, father imported, cheap. Phone E 1547.

GORDON SETTER PUPS, TEN WEEKS old, sire, Cowichan Boy. P. Savory, Elk Lake.

SPRINGER SPANIEL PUPS, BLACK AND white (registered), bench and field strain, reasonable. White, 2104 Venables Street, Vancouver.

SEALYHAMS, SCOTTIES, WIRE AND smooth fox terriers, Pekingese and Alsatians. Pet Shop, 1412 Douglas Street.

WANTED—GOOD HOME FOR FEMALE dog. Apply 602 Trutch, Monday.

42G CATS

GOOD HOME WANTED FOR BEAUTIful kittens, some part Persian. E 4074.

42X MISCELLANEOUS

BLACK MINK, THE PROFITABLE kind. See these for sure. Scott, Lake Hill, near Marconi's, R.M.D. 2, Victoria.

FOR SALE — YOUNG YORK PIGS. Shawyer, Gillespie Road, North Sooke.

WANTED—LIVE PIGS. APPLY 528 FISgard St., Victoria, B.C.

WANTED
DEAD OR ALIVE
COWS OR HORSES
FOR FOX FEED
PHONE E 7346

47 ROOM AND BOARD

ACCOMMODATION FOR COLLEGE student, near College. Piano, radio. $25.00. E 8120.

A BRIGHT, CHEERY HOME FOR TWO business gentlemen or ladies, reasonable rates. 333 Moss. E 0673.

AT "FIRWOOD LODGE," 905 COOK Street—Select room and board. E 5825.

ANGELA HOTEL, RENOVATED. NEW management. 923 Burdett. E 5222.

BOARD AND ROOM, PIANO AND garage, $25.00 per month. Phone E 6274.

BOARD-RESIDENCE IN PRIVATE FAMily, every privilege, garage, quiet, reasonable. Close to park and car. E 0296.

CHERRY BANK, PRIVATE HOTEL. Rates $2 daily, $12.50 weekly, $35 monthly and up, including all meals. Five minutes from centre of city. Jersey milk and farm produce from proprietor's own farm. 816 Quadra Street. G 0166.

COMFORTABLE ROOM AND BOARD offered in private home. E 5681.

CRAIGMYLE — PAYING GUESTS, moderate. 1037 Craigdarroch. G 0021.

EVERY CONVENIENCE IN QUIET, PRIvate house, for permanent paying guests or students. Two large, well-furnished double bedrooms; radiators, etc.; between Normal School and Jubilee Hospital. Apply 2621 Richmond Avenue.

GOOD BOARD AND ROOM IN COMfortable private home, Fairfield. E 6096.

"HARNHAM," 1221 ROCKLAND, TELEphone E 0258. Vacancy with small, congenial group paying guests. Bright, pleasant rooms. Hot-water heating. Central location. White help exclusively.

LADY WOULD LIKE ONE OR TWO paying guests; about thirty miles from Victoria; all modern conveniences, hot and cold water in rooms, hot-water heated, good food, moderate. Box 6237, Colonist.

NICE QUIET ROOM FOR TWO STUdents to share, near College or Normal. Moderate rates. 1306 Yates. G 7745.

REASONABLE RATES, WITH OR WITHout meals, by day, week or month. Large grounds. The Grove, 966 Bank Street, Oak Bay car. E 5653.

ROOM AND BOARD, GARAGE, PRIVATE family; close in. Box 7038, Colonist.

ROCCABELLA—Private boarding house, central, reasonable, large garden. G 0030.

47 ROOM AND BOARD (Continued)

SEATON HALL—LUXURIOUS ACCOMMOdation, equaling best hotels, free garage. 1392 Rockland. E 1683.

SINGLE OR DOUBLE ROOM, BOARD, reasonable. 420 Vancouver St. G 7268.

WANTED — TWO OR THREE ADULTS to share comfortable home. E 0965.

710 LINDEN AVENUE; NEAR ROCKland; just a nice home; south room.

49 ROOMS TO RENT

49A FURNISHED

A FRONT ROOM IN QUIET HOME, walking distance, suit business man or woman; breakfast if desired. E 5230.

THE CECIL HOTEL
BRIGHT OUTSIDE ROOMS, REASONable rates. 1233 Blanshard.

COMFORTABLY FURNISHED ROOMS in Oak Bay, cooking privileges if desired. Reasonable rates. E 5846.

FURNISHED ROOMS — BOARD OPtional; garage. Near Parliament Buildings and car. Box 6905, Colonist.

THE HOTEL DOUGLAS
IS OFFERING EXTREMELY LOW RATES for transient and permanent guests. Inspection invited.

THREE ROOMS, USE OF KITCHEN, pantry, bathroom, partly furnished. 614 Dunedin.

WINDSOR HOTEL, OPPOSITE POSToffice. Housekeeping rooms, $3 week.

49B UNFURNISHED

UNFURNISHED, PLEASANT ROOM, with outside veranda, in nice home, rent $5 per week, including light, water and phone. Box 6672, Colonist.

51 HOUSEKEEPING ROOMS TO RENT

FURNISHED OR UNFURNISHED HOUSEkeeping rooms, heated. 1140 Fort St.

ONE OR TWO FURNISHED OR UNfurnished rooms to rent to reliable tenants, central. G 7460.

2 HOUSEKEEPING ROOMS, $2.50 WEEK; single rooms, $2. 1130 Vancouver St.

51A FURNISHED

ATTRACTIVE APARTMENT, CLOSE IN, quiet and well furnished. Terms reasonable. 1114 Rockland Ave. G 2528.

AT 936 COLLINSON, CLEAN, HOMElike rooms, close in, garage; moderate.

A FURNISHED BED-SITTING-ROOM and kitchen with sink, $12.50. 1251 Pandora. Phone E 3848.

AT OLYMPIC, 1130 MAY, COSY, bright two-room furnished suites.

ATTRACTIVE Housekeeping Rooms; all conveniences. 441 Vancouver. E 8567.

COMFORTABLE FURNISHED, UNFURnished rooms, suites; h. and c. water, room service, kitchenette. Low rates. Devonshire House, 732 Fort St. G 0122.

COSY FOUR AND TWO-ROOM SUITES, housekeeping rooms, bedrooms. RITZ HOTEL, 710 Fort Street. G 7158.

FURNISHED HOUSEKEEPING ROOMS, flats, cabins; $6 mo. up. 1036 Hillside.

HOUSEKEEPING - SLEEPING ROOMS—Modern, $3.50, $2.00 a week. Yale Rooms, 711 Johnson Street. Phone G 0029.

HOUSEKEEPING ROOMS, HEATED; $10.50 up. 1145 Rockland. E 9112.

SUNNY HOUSEKEEPING ROOM, CLOSE in; reasonable rent. Phone G 5858.

TOURISTS, ATTENTION — TEL. E 8024. The Clifton—Clean, comfortable, sleeping or light housekeeping. Hard-time rates. Centre of city. 1319½ Broad Street.

1024 McCLURE — Furnished, unfurnished, h.-w. heat; reasonable.

734 HUMBOLDT STREET — CLEAN, quiet, moderate. Phone G 5316.

51B UNFURNISHED

ATTRACTIVE TWO-ROOM KITCHENette, hot-water heating. 1029 Pakington Street.

THREE SUNNY ROOMS, BATH, NEAR High, Central Schools. 1318 North Park.

4 UNFURNISHED ROOMS. RENT VERY reasonable, no young children. Apply, mornings, 27 Erie Street.

2 LARGE ROOMS, 1 FACING SOUTH, ground floor, sink, range. G 3225.

53 FLATS AND APARTMENTS TO RENT

ATTRACTIVELY FURNISHED FAMILY suite, in Oak Bay. Large living-room overlooking the sea, 2 bedrooms, dining-room and complete electrically equipped kitchen. All suites kept at a warm, even temperature; unlimited supply of hot water. Apply The Royal Trust Co., 1202 Government Street. Phone E 4126 or G 5034.

A SMART THREE-STORY RESIDENTIAL apartment, a step away from the heart of the city. Hot water heated, and ample supply of hot water. Excellent janitor service. Rentals from $25 up. Apply The Royal Trust Co., 1202 Government St. Phone E 4138 or E 9012.

A QUIET, COMFORTABLE, UNFURnished suite, close to park and school, plenty of heat and hot water, kiddies' private play court. Apply Central Park Apartments, Queens Avenue and Vancouver Street. Phone E 8921.

A LOVELY FURNISHED FOUR-ROOM apartment, two real bedrooms, sitting-room, Chesterfield, dinette, kitchen, electric stove, phone, radio, garage, close to St. Margaret's School, rent $40; 1600 Gladstone Avenue. E 2848.

AN ATTRACTIVE THREE-ROOM SUITE at the Linden Apartments, hot-water heated, sunny position close to seafront and park, walking distance to town, $25. Pemberton & Son, Ltd. G 8124.

AT THE NORMANDIE — ATTRACTIVE three-room, unfurnished suite, fully modern, also your choice of several nicely-furnished smaller suites, beautifully clean with private bath. E 6284.

A FOUR-ROOMED SUITE, SELF-CONtained, separate entrance, newly decorated, just off Belmont, near High School. Phone E 6523.

A CLEAN FURNISHED APARTMENT, central, sitting-room, two bedrooms, kitchen, pantry, light and water, $18.50. E 9287.

A 4-ROOMED FURNISHED FLAT FOR rent, 764 Transit Road, near beach and bus, $35, including light and water. G 6787.

A FURNISHED BEDROOM AND KITchen, water and phone included, $16.50. 1251 Pandora. Phone owner, E 2848.

AILSA, 520 COOK, BEST MODERATE priced two-room unfurnished suites in Victoria; nice location; close to town; fully modern. E 0961.

ATTRACTIVE FULLY FURNISHED two-room suites, private bath; Park Mansions, Quadra and North Park; moderate rental. E 5072.

AT 550 DALLAS ROAD, WATERFRONT, sunny three-room furnished suite, gas and all conveniences. Phone G 7880.

ATTRACTIVE, LARGE 4-ROOM APARTment, water and electric range, large private grounds. 2227 Oak Bay Avenue. $25.

ATTRACTIVE SINGLE SUITE, KITchenette, every convenience, well heated, rent moderate. E 8672.

ATTRACTIVE THREE ROOMS AND bath, Thornton Apartments, near Beacon Hill Park. Apply 240 Cook. G 3181.

APARTMENT VIEW ROYAL, PEMbroke. Hot-water heated suites, self-contained, moderate. E 4181.

AT THE WOOLWORTH — WELL-heated, modern double suite. E 7093.

ATTRACTIVE SUITE, FURNISHED OR unfurnished. 240 Linden Avenue.

APARTMENTS — Bright, well furnished, quiet, oil-o-matic heat. 1148 Oscar St.

APARTMENTS, FULLY FURNISHED; private bath. Leland. G 7815.

AT MT. EDWARD, 1002 VANCOUVER St., furnished apts.; weekly rate. E 4922.

AT Savoy Mansions, quiet and comfortable, furn., unfur.; close in; moderate. G 6622.

AT ROYLE COURT, 474 LINDEN, WELL heated, unfurnished. Caretaker, E 9962.

"Next Door to Everything in Town"
BEVERLEY HOTEL APARTMENTS
724 Yates St. Off Douglas
IDEAL TOURIST ACCOMMODATION at reasonable rates. Furnished or unfurnished suites, bedrooms and housekeeping rooms. Light, heat, water, gas, elevator and lounge free.
Jas. A. Griffith, Prop. Phone E 5814

BROADWAY COURT, 442 SUPERIOR—Sunny, furnished suite, well heated; ample hot water, ground floor. E 3023.

COMFORTABLE THREE OR FOUR-roomed suite. Semi-furnished or unfurnished. Phone E 0804.

A Mart for Busy Readers—Property for Sale or Trade

53 FLATS AND APARTMENTS TO RENT (Continued)

BON ACCORD, 845 PRINCESS, OFFERS cosy furnished suite. G 0160

COSY SMALL APARTMENT AT 1141 Fort Street; suit ladies or couple; reasonable. E 7067.

COMPLETELY FURNISHED TOURIST apartments; moderate charges. Scott Apartments. E 6211

FURNISHED APARTMENT; GARDEN, near park and sea. 307 Government Street.

FURNISHED APARTMENTS, 2, 3 AND 4 rooms, from $14.00 to $30.00 per month. Close to High School. 1251 Pandora. Phone E 2949.

FURNISHED THREE-ROOM SUITE, board if desired. Newport Ave. Garage. G 7896

FOR COMFORT, HOME-LIKE SUITES. The Gables, Linden and Fort.

HARROGATE APARTMENTS, 1209 Beach Drive, Oak Bay; fully furnished; exclusive. E 9553.

MARINE CHALET, OAK BAY — Victoria's finest furnished kitchenette apartments; electric refrigeration, near beach, car line and golf links; special rates to permanent tenants; take No. 1 car or phone E 5521.

MARINE CHALET, OAK BAY—Victoria's finest furnished kitchenette apartments; electric refrigeration, steam heat; near beach, car line and golf links. Special rates to permanent tenants. Take No. 1 car, or phone E 5521.

MODERN APARTMENT SUITES, MONTROSE Apartments, Blanshard and View.

NORGROVE—ALL MODERN CONVENIENCES; ideal location. Apply manageress, Park Boulevard, at Cook

NIAGARA APTS., CORNER MENZIES; desirable, well heated, modern suites; moderate rentals. E 4161.

THREE FURNISHED ROOMS, WITH use of kitchen; low rent to steady tenant; 1020 Queens Avenue.

THREE-ROOMED SUITE, BATH, UNfurnished. Bell Apartments, 1017 Cook. G 1462

UNFURNISHED APARTMENTS TO RENT, in splendid condition, with light floors and ivory woodwork, $15 a month. Phone G 6237.

UNFURNISHED APARTMENT — FOUR rooms, hardwood floors, automatic oil heating; lower duplex. Vacant October 1. 1329 Oscar.

WOODROW APTS., 320 MICHIGAN, UNfurnished, three-roomed suite, redecorated, steam heated; Summer $20, Winter $21.50. Immediate possession.

WESTHOLME HOTEL, 1417 GOV'T. Rooms, modern apartments, furnished or unfurnished, at greatly reduced rates.

1009 SOUTHGATE STREET, 3 ROOMS, modern ... $17.50
OSCAR AND MOSS STS., 3 rooms, modern ... 17.50
FERNWOOD AND VINING STS., 4 rooms, hardwood floors, open fireplace, tiled bathroom, furnace, garage. Excellent value ... 25.00

P. R. BROWN & SONS, LTD.
1112 Broad St. Phone G 7171

1273 PEMBROKE STREET, NEAR High School; 2 and 4-room unfurnished suites, in good condition. Garage and large lot. Including water ... $15.00

For further information see Mr. Bishop.
BISHOP & WORTHINGTON, LIMITED
576 Yates Street Phone E 3241

55 HOUSES TO RENT

55A FURNISHED

AN ATTRACTIVE BUNGALOW OF FIVE rooms. Reception hall, large living-room with fireplace, dining-room with fireplace, kitchen, two large bedrooms with three-piece modern bath between. All rooms newly decorated and nicely furnished. Situated on two lots, with double garage, and surrounded by well-kept gardens on Balfour Avenue, close to the Gorge, with bus and street car service. Owner will lease for one or two years to reliable tenant.

For further particulars see Chas. R. Bishop
BISHOP & WORTHINGTON, LIMITED
576 Yates Street Phone E 3241

FOR RENT—NEAR CORDOVA BAY, four-roomed, furnished cottage, water, garage, $10 per month. Phone E 4519.

OBLIGED TO LEAVE THE CITY, WILL lease my home, completely furnished, to reliable party at reasonable rent. High and dry, fine view, hot-water heat throughout, fireplaces, all modern equipment, electric range, refrigerator, vacuum cleaner, piano, radio, four bedrooms, maid's room, garage, large, secluded grounds, Oak Bay, close to schools and transportation. E 4368

OFFER CHOICE, COMPLETELY FURnished home on waterfront. 1131 Beach Drive, until November 1, at nominal rate to right party. Apply Dr. J. K. Unsworth. E 0255 or G 3369

PATRICIA BAY — FURNISHED HOUSE (duplex), modern conveniences, garage, three bedrooms, golf. E. Duke, R.R. 1, Sidney. Phone 87X, Sidney.

WATERFRONT COTTAGE, FURNISHED or unfurnished; house with three bedrooms. E 1873.

SIX-ROOM PARTLY FURNISHED BUNgalow, including piano, vacant October 9. E 0737.

7 ROOMS, BLANSHARD STREET, $25; 3 rooms, Gorge Road, duplex, $16; 5 rooms, Foul Bay, $30; 7 rooms, James Bay, $50; 9 rooms, Fairfield, $35; 5 rooms, Gladstone, $17.50, and several others. H. G. Dalby & Co., Ltd., 634 View, opposite Spencer's.

$23 — CHEAP — OWNER LEAVING — Fully furnished renovated 5-room bungalow, pantry, bathroom, garage, adults, permanent. Phone G 3156.

882 ISLAND ROAD, SEVEN-ROOM semi-bungalow, in the heart of Oak Bay district, $35. Goodlake Limited, 640 Fort Street. E 6741.

55B UNFURNISHED

3818 DOUGLAS STREET, five rooms $18.00
3003 SCOTT STREET, five rooms, stucco ... $20.00
1743 FORT STREET, four-room heated duplex ... $35.00
1180 ST. LOUIS, seven-room stucco semi-bungalow, fully modern $40.00
912 ST. PATRICK STREET, eight rooms and sunroom, attractive garden, fully modern ... $55.00

A Large Number of Other Houses
A First-Class Rental Service
PEMBERTON & SON, LTD.
625 Fort St. Phone G 8124

348 VINCENT AVE., 2 ROOMS ... $ 8.50
951 INVERNESS ST., 3 rooms ... 8.50
1727 DAVIE ST., 5 rooms, modern ... 15.00
407 OSWEGO ST., 5 rooms, modern 16.00
519 CONSTANCE AVE., 5 rooms, modern ... 17.50
3881 SAVANNAH AVE., 4 rooms, 1 acre ground, large chicken house 18.00
423 HELMCKEN ST., 9 rooms, modern ... 20.00
122 CAMBRIDGE ST., 6 rooms, modern ... 25.00
144 HOWE ST., 7 rooms, modern ... 25.00
1915 FERNWOOD RD., 7 rooms, excellent condition ... 35.00
2624 ASQUITH ST., 7 rooms, hot-water heat ... 37.50
90 LINDEN AVE., 8 rooms, modern 30.00
940 FAIRFIELD RD., 13 rooms, hot-water heat ... 35.00
1149 ROCKLAND AVE., 7 rooms, modern, newly decorated ... 35.00
1602 HOLLYWOOD CRES., 7 rooms, waterfront property, newly decorated ... [illegible].00

P. R. BROWN & SONS, LTD.
1112 Broad St. Phone G 7171

928 BALMORAL, 2 ROOMS ... $10.00
2056 CARRICK, 5 rooms ... 15.00
1310 STANLEY, 5 rooms ... 18.00
1424 POINT, 9 rooms ... 22.50
312 GORGE RD. W., 6 rooms ... 22.50
772 GORGE RD. W., 8 rooms ... 22.50
1039 PEMBERTON, 9 rooms ... 25.00
1576 HAMPSHIRE, 6 rooms ... 25.00
402 DALLAS, 8 rooms ... 30.00
910 LINDEN, 9 rooms ... 35.00
21 GOVERNMENT, 8 rooms ... 40.00
1132 GOODWIN, 9 rooms ... 40.00
1621 HOLLYWOOD, 7 rooms ... 55.00
UPLANDS, 8 rooms ... 70.00

And Many Others
HEISTERMAN, FORMAN & COMPANY
608 View Street Phone E 4181

FAIRFIELD, seven rooms, furnace, garage ... $20.00
CENTRAL, six rooms, double plumbing ... $28.50
JAMES BAY, seven rooms, furnace, etc. ... $20.00
FAIRFIELD, waterfront stucco, nine rooms ... $40.00
METCHOSIN STREET, four-room stucco ... $18.00

ROBT. MACNICOL & CO., LTD.
1300 Blanshard St. E 0822

A COMFORTABLE SIX-ROOM HOUSE on Linden Avenue, near Fort Street, at a reasonable rental. Three bedrooms, hot-air furnace, garage. Available October 1, 1935. Apply The Royal Trust Co., 1202 Government Street. Phone E 4126

A SEVEN-ROOM COTTAGE WITH large garden, to rent. 823 Esquimalt Road, City. Phone E 0171.

55 HOUSES TO RENT (Continued)

A CHARMING MODERN FOUR-ROOM bungalow, city water and light, built-in bath, open fireplace, set in glade of great oaks, beside a park; now vacant; rent, $18, 3½ miles from town. See Pemberton & Son, Ltd. G 8124.

A FIVE-ROOM CLEAN COTTAGE, close in. 1030 Collinson Street.

BUNGALOW, 3 ROOMS, REDECORATED, open fireplace, gas, Gonzales Bay; furnished or unfurnished. E 7772.

CANNON'S CARTAGE SAVES YOU money on moving. 1405 Broad. E 6634

FERNWOOD AND VINING STREETS—5 rooms, with hardwood floors, new tiled bathroom, open fireplace, garage, furnace. These premises are in excellent condition throughout ... $30.00

P. R. BROWN & SONS, LTD.
1112 Broad St. Phone G 7171

HOUSES — APARTMENTS

FURNISHED, UNFURNISHED. Very large selection. Up-to-date rental service. HEISTERMAN, FORMAN & CO.
608 View St Phone E 4181

FOUR-ROOM BUNGALOW, FURNISHED or unfurnished, furnace, garage, also cosy cottage. G 3150.

FOR RENT — 1509 BANK STREET, 6-roomed house; 3 bedrooms, furnace, good basement; rent $30. Phone G 4015.

FOUR-ROOM STUCCO BUNGALOW, 3833 Dysart Road, $20 month. Inquire Wm. Washington, second house below.

FIVE-ROOMED BUNGALOW, WITH furnace, $17, including water. Apply 3172 Davin Street.

FOR RENT—2 COTTAGES, 3965 CEDAR Hill Road. G 3820.

HEYWOOD AVENUE — FIVE ROOMS, facing park, warm, cosy. Phone G 1365

PATIO COURT
NEW REDUCED RATES

MODERN SIX-ROOM STUCCO SEMI-bungalows; electric ranges, two bathrooms, garden maintained by owners. Lease for twelve months at $37.50 per month. Pemberton & Son, Ltd., 629 Fort Street. Phone G 8124.

MODERN, ATTRACTIVE FIVE-ROOMED bungalow, Oak Bay. Immediate possession. E 1279.

MODERN 4-ROOM BUNGALOW, 2544 Prior Street. Phone G 8345

NEARLY NEW, UNFURNISHED STUCCO bungalow, close to business district and Christ Church Cathedral; 1016 Burdett Avenue.

SEVEN-ROOM MODERN HOUSE; FURnace, garage, close to school and street car, in Gonzales district. Phone G 3440.

SEVEN-ROOM HOUSE, 1128 EMPRESS Avenue.

UNFURNISHED HOUSES—
2026 RUNNYMEDE, oil burner, 9 rooms. Rent ... $50.00
PATIO COURT, 7 rooms ... 37.50
2633 DUFFERIN AVE., 8 rooms ... 45.00
1033 ST. PATRICK ST., 9 rooms ... 30.00
1032 McGREGOR ST., 9 rooms ... 30.00
1424 POINT ST., 8 rooms ... 25.00
232 IRVING RD., 5 rooms ... 22.50
117 MENZIES ST., 7 rooms ... 23.00
1530 BANK ST., 6 rooms ... 22.50
115 OLIVE ST., 7 rooms ... 18.00
2002 CHAMBERS ST., 5 rooms ... 18.00
2516 FERNWOOD RD., 5 rooms ... 16.00
1007 VIEW ST., 6 rooms ... 15.00
1593 BAY ST., 6 rooms ... 18.00
559 HEAD ST., 5 rooms ... 18.00
3621 QUADRA ST., 8 rooms ... 20.00
718 ESQUIMALT RD., 8 rooms ... 25.00
1009 COOK ST., 9 rooms ... 35.00

FURNISHED—
684 ST. PATRICK ST., 5 rooms ... 35.00
807 BEACH DRIVE, 7 rooms ... 40.00

Apply THE ROYAL TRUST CO
1202 Government St. Phone E 4126

6-ROOM BUNGALOW, 1 ROOM UPstairs, basement, furnace, newly decorated, Oliver Street, Oak Bay, rent $30. Also 7-room semi-bungalow, Monterey Avenue, near the school, at $25. 5-room bungalow, Olive Street, Fairfield district, at $25. 7-room house, Balmoral Road, near Camosun, rent $22.50. Robert Grubb & Co., 212 Sayward Building

9 ROOMS, 622 BARTON ROAD, ESQUImalt, $50 per month; 8 rooms, 530 Linden Avenue, $40. 7 rooms, 2431 Currie Road, $30. 7 rooms, 1607 Fell Street, $20; 5 rooms, 2122 Windsor Road, $30; 7 rooms, 1261 Pembroke Street, $14. Wise & Co., Ltd., 109 Pemberton Bldg. Phone Empire 7841.

$21—GORGE DISTRICT, FOUR-ROOM stucco, garage, large lot, $20, James Bay, six rooms, one floor, $22.50, Oak Bay, eight rooms, a fine home, $75. Oak Bay Avenue, four rooms, $15. Fairfield, five rooms. W. J. Gilliland & Co., 1202 Broad Street. Garden 8741.

308 CATHERINE STREET—7-ROOM house, in good repair. Full-size lot, close to water ... $17.50
BISHOP & WORTHINGTON, LIMITED
576 Yates Street Phone E 3241

945 ISLAND ROAD, 9 ROOMS, $30; 2321 Lee Ave., 6 rooms, $20; 1725 Kings Road, 9 rooms, $15. Goodlake Limited, 640 Fort Street. E 6741.

508 CECELIA ROAD—MODERN FIVE-roomed bungalow. Furnace, garage. Vacant September 30, $30. Owner, E 7029.

6-ROOM COTTAGE, MARKET STREET, close to Douglas, garage; $12.50. Empire Realty Co., Ltd., 1008 Broad Street.

4-ROOM HOUSE, COMFORTABLY FURnished, clean; 15 minutes' walk to city; $15 month. Phone E 1629

461 QUEBEC ST. — MODERN HOUSE, suitable for adults

57 WANTED TO RENT—HOUSES

57B UNFURNISHED

FOUR OR FIVE-ROOM BUNGALOW. Close in; reasonable rent; two adults. Box 6948, Colonist.

FOUR OR FIVE-ROOMED BUNGALOW. Fairly new and clean. Reliable tenant. Phone G 2193, after 1:30.

RESPONSIBLE COUPLE WILL CAREtake house for Winter. Box 7019, Colonist

SMALL HOUSE, THREE OR FOUR rooms and bath; close city; reasonable rent, careful adult tenants. Box 6904, Colonist

WANTED TO RENT—A FOUR OR FIVE-room house, by careful tenants. Must have garage, and in good location. Reply Box 6939, Colonist

WANTED TO RENT, BY RELIABLE party, about 2 acres, large house, outskirts of city. Box 7033, Colonist.

61 SUMMER RESORTS

BEAUTIFUL SHAWNIGAN LAKE ACREage. No reasonable offer refused. 503 Montreal.

61A COTTAGES AND CAMPSITES

TO RENT — SUMMER HOME, CLOSE beach; or board. Apply c/o Eales, R.M.D. 4, Cordova Bay

TO RENT — FULLY-FURNISHED COTtage, private beach. Brentwood Bay. Phone Keating 58X

65 AUTOMOBILES

RADIATORS AND FENDERS

AUTO RADIATOR, BODY AND FENDER Specialists. Workmanship that cannot be excelled
BURGESS BROS
1209 Quadra St. Empire 8231

65A FOR SALE

A 4-TON LEYLAND TRUCK ENGINE, $150. 9-ton Packard engine, $75. 1930 8-cylinder Chevrolet engine, $50. 1 new 3-ton Garford very cheap for cash; 12-cylinder Packard engine, in good condition, $75. 1½-ton International truck parts. We have spare parts for the following late model cars in stock, 1924-30 Buicks, Cadillac, Chevrolet, Chrysler, Dodge, Essex, Model "A" Ford, Hudson, Hupmobile, Jewett, Pelee, Pontiac, Reo, Studebaker, Willys-Knight; also a large assortment of truck parts; S.H. tires all sizes; batteries, generators, starters.

PACIFIC AUTO WRECKING CO., LTD
937 View St Phone E 7521

A 1924 BUICK SIX-CYLINDER TOURing car with glass Winter enclosure, cosy transportation for hunting, full price $60. We are now wrecking 1935 Dodge four-door sedan, 1925 Buick master six touring, 1929 Paige coach, 1926 Essex coach, etc., and have all parts for sale at painless prices.

W. FRANK CAMERON
Auto Parts
949-953 View St. Phone E 6632

ALL BARGAINS—JEWETT, $100; PONtiac, $100; Hupmobile, $30; Buick, $50; Chev. motors, $10; Dodge generator, $2. Tires, all sizes, 20-inch wheels for Buick 9, and used parts. Cameron Bros., 1340 Craigflower Road.

AVOID FIRE—Engine and chassis steam cleaning. Chet Dowman, 724 Johnson.

TO OUT-OF-TOWN SUBSCRIBERS

Out-of-town subscribers who wish to answer advertisements in which only the telephone number of the advertiser is given, may mail their replies to The Colonist, and The Colonist will communicate such replies to the advertiser.

65 AUTOMOBILES (Continued)

AUBURN SPORTS SEDAN, SMALL "8," economical to operate, snappy appearance. In real good shape. A snap for only $250. Box 7042, Colonist.

BEAUTIFUL 1934 PONTIAC DE LUXE coach, mileage less than 10,000; all modern features, including built-in trunk. Big reduction for quick sale. Phone E 6266. 1738 Ross.

COMPLETE TUNE UP OF YOUR MOTOR, $3.50; "Autolec" system; ignition, carburation, valve lash, general check-up. Chet Dowman, 724 Johnson Street

ANOTHER BRITISH FORD
LATE MODEL

ECONOMY, ROOMY — REPAINTED AND MECHANICALLY IN VERY GOOD CONDITION. GOOD TIRES. THOUSANDS OF MILES OF RELIABLE TRANSPORTATION.

TODAY'S BEST BUY
$535
MANY OTHERS
THOS. PLIMLEY, LTD.
Distributors of Quality Transportation
G 7181 1010 Yates Street

EQUITY IN 1935 MODEL 6-CYLINDER sedan for sale cheap. Box 6938, Colonist.

ESSEX SEDAN, $335; BUICK COACH, $135. Louis Nelson's Garage, 810 Johnson Street.

FOR SALE—1929 PONTIAC COACH, privately owned, perfect condition, new battery, good tires, etc. Apply 391 Empress Hotel.

FOR SALE—1927 JEWETT COACH, IN wonderful condition, everything perfect; snap at $190 cash. E 5860

FOR SALE—1926 PLYMOUTH COUPE, excellent condition; tires good, $275 cash. Phone E 5713.

FOR SALE—1927 T MODEL FORD. Phone G 1322

GRAHAM-PAIGE DE LUXE SEDAN, 6 wire wheels, good rubber and in good running order, $350. Liberal trade-in allowance on older car. E 6022.

"LET GEORGE DO IT"—GEORGE COX. Expert Auto Top and Body Builder. 1002 View Street. Phone G 2143

MODEL T FORD COACH, GOOD APpearance; good running order; $63 cash. Box 6978, Colonist.

SEE BILL BRIDGWOOD FOR EXPERT repairs on your car. Nash and Chevrolet specialist. Phone E 0551. Corner Broad and Pandora

SNAP—NASH CABRIOLET, 1929, EXCELlent mechanical condition, smooth riding. G 4582.

USED TRUCK TIRES — 30 X 5, 32 X 6. Red's Service Station; 618 Yates St.

WANTED — TO TRADE 1927 FORD touring for light delivery. E 7930.

PREPARE FOR WINTER DRIVING
Buy a Reconditioned Car

1931 DE SOTO SEDAN ... $395
1934 V-8 FORD FORDOR ... $795
1934 V-8 DE LUXE FORD COUPE ... $795
1933 V-8 FORD CABRIOLET ... $665
1928 DODGE FOUR-DOOR SEDAN — Six cylinders, 14,000 miles ... $365
1928 CHRYSLER COUPE—With rumble ... $375
1929 CHRYSLER FOUR-DOOR SEDAN ... $265
1934 CHEVROLET TWO-TON MAPLE LEAF 157" TRUCK ... $850
1931 CHEVROLET LIGHT DELIVERY ... $325
1929 BUDDY STEWART TRUCK — Panel body ... $295

Open Evenings
Easy Terms Given
NATIONAL MOTOR COMPANY, LIMITED
819 Yates Street
G 8177

JAMESON MOTORS FOR BEST VALUES IN USED CARS

1934 TERRAPLANE SEDAN—In new condition, 4,000 miles, paint a pretty maroon, for only ... $895
1930 STUDEBAKER PRESIDENT REGAL SEDAN—In perfect condition. Six wire wheels, trunk on rear, for only ... $495
1929 WHITE 1½-TON TRUCK—With body all in good condition for only ... $195

JAMESON MOTORS, LTD.
740 Broughton St. Victoria, B.C.

WITH AN O.K. THAT COUNTS

1934 CHEVROLET SEDAN ... $895
1933 CHEVROLET SEDAN ... $675
1931 HUPMOBILE SEDAN ... $650
1933 CHEVROLET COUPE ... $595
1929 GARDNER SEDAN ... $375
1929 CHEVROLET SEDAN ... $325
1931 ESSEX SEDAN ... $275

THE MOTOR HOUSE (VICTORIA), LTD.
Chevrolet Dealers
Phones: E 8732-E 1107 921-971 Yates St

TO SELL YOUR CAR
BRING IT TO
JONES BROS. SERVICE STATION, Limited
We Have Buyers Waiting
YATES AT QUADRA PHONE E 4031

PAIGE COACH. This car has had exceptional care and is a bargain ... $185
CHRYSLER "52" SEDAN, 4-cylinder ... $150
GRAHAM PAIGE DE LUXE SEDAN — repainted and reconditioned ... $395

CECIL EVE MOTORS, LTD.
845 Yates Street
Pontiac Cars G.M.C. Trucks

BUICK COUPE—Five-passenger, smart in appearance and first-class mechanically ... $395
STAR COACH—A good little car at a low price ... 200
Assortment of Others

DAVIS-DRAKE MOTORS, LTD
Buick and Oldsmobile Cars, G.M.C. Trucks
Fort St. at Quadra Phone Garden 8154

"WHERE YOUR DOLLARS HAVE MORE CENTS"

1933 HUPMOBILE SEDAN ... $895
1934 DODGE SEDAN ... $925
1933 DODGE SEDAN ... $825
1931 STUDEBAKER SEDAN ... $750

BEGG MOTOR CO., LTD.
G 1144 865 Yates Street

1929 NASH COACH, IN EXCELLENT condition. This car has had the very best of care from a very careful owner. Be sure to see this one at only $475. Burton & Williams Motors, Nash-LaFayette Agents, 1001 Blanshard St. E 9419. 1936 models now on display

$100 CASH — LIGHT CAR; WHAT have you? Box 7013, Colonist.

1927 FORD SEDAN; GOOD SHAPE, good tires, $50. Apply 504 Cecilia.

1929 PLYMOUTH SEDAN, $300; GOOD condition. Phone E 5356.

65 AUTOMOBILES (Continued)

1929 GRAHAM COACH, very nice condition ... $365
1931 PONTIAC SEDAN, looks like new ... $575
1926 JEWETT NEW DAY COACH ... $150
1929 CHEVROLET ¾-TON COVERED DELIVERY ... $195
1930 FORD LIGHT DELIVERY ... $225
1927-28 HUPMOBILE SEDAN, a real snap ... $295
1929 PONTIAC COUPE, real snappy ... $295
1928 ESSEX COACH, good condition ... $195
1928 REO 2-TON TRUCK, two new tires ... $475
1928 CHRYSLER COUPE, a good buy ... $275
1935 HUPMOBILE SEDAN. This car is offered at a greatly reduced price. Your car in trade.

MASTERS MOTOR CO., LTD.
809 Yates Phone E 3541

1925 OVERLAND TOURING; GOOD engine; snap at $25 cash. G 1479.

$165—STAR "6" BROUGHAM. 975 Bank Street. Phone G 4739.

65B WANTED

LIGHT ROADSTER OR COUPE, ABOUT 1928 to 1930 model, no dealers. G 6146

USED CAR, PAY ALL CASH. BOX 6960, Colonist.

WANTED — STAR SEDAN OR COUPE, body in good condition, to fit 1926 chassis. Apply G. Miller, Box 107, Alberni.

WE WILL BUY, SELL OR EXCHANGE your car. Empress Garage. E 7832

67 BOATS AND LAUNCHES

AGENTS FOR BRIGGS & STRATTON air-cooled engines. Build a boat at home. See Ship Chandlers (McQuade's), Limited, 1214 Wharf Street.

BOAT LUMBER, CEDAR, SPRUCE AND oak stock; low prices. Spruce oars $1.35 pair, shaped. DALZIEL. G 1423

FOR SALE—EVINRUDE SPORT TWIN, A 1 condition, cheap for cash. Apply 1240 Bay Street, after 5.

UNUSUAL OPPORTUNITY — A 42-FT raised-deck cruiser, engine good as new. Worth $2,500. What will you offer? Terms to responsible party. Enterprise Wharf, foot of Fort Street.

YOU CAN BUILD YOUR OWN BOAT. Use of steam and tools. Plan provided at the Enterprise Wharf.

$475 BUYS 32-FT. FISHBOAT WITH Imperial Atlas engine in perfect condition. Positively worth $800. Act quick. Enterprise Wharf.

75 BUSINESS OPPORTUNITIES

GROCERY AND CONFECTIONERY business. Owner leaving for Old Country. Cash only. Box 6973, Colonist.

HOTEL, 100 ROOMS, CENTRE BUSIness section, going concern, well filled, fair rent; large dining-room, not now operating in case beer and wine licence adopted will add greatly to value. Furniture and good will only. E 2548. Box 7038, Colonist.

SMALL NURSERY BUSINESS IN OAK Bay—About 1½ acres, with 3 modern greenhouses with automatic heater, boiler-house, potting sheds and 2-room cottage. Whole as going concern, for quick sale at $2,850 cash (which is less than cost of one greenhouse) or $3,000 on terms, half cash. This is a genuine bargain. Inspection invited.

JOSEPH C. BRIDGMAN
604 Broughton Street Established 1858
Albert Burdon, Real Estate Dept.

WE SPECIALIZE IN THE SALE OF businesses of all kinds and sizes. L. U. Conyers & Co., 1025 Douglas Street

$1600 — CORDWOOD PROPOSITION: about 3,200 cords, within 15 miles of city; roads right in to face of timber, necessary buildings on property.

$750 — VANCOUVER cleaning and pressing establishment; good connections; three hotel contracts, net profits $45 to $50 per week

$600 — ROOMING-HOUSE business; ten rooms, completely furnished, furnace-heated; central location; rooms always well rented.

$450 — SMALL grocery; good, clean, new stock; neat fixtures, low rent.

L. U. CONYERS & CO.
1025 Douglas Street

750 HOTELS, APARTMENTS, ROOMING HOUSES

FOR RENT OR SALE—13-ROOM BOARDing house, partly furnished, on the main street of Alberni. Mrs. E. Hills, P.O. Box 34, Alberni, B.C. E 9425.

76 EXCHANGE—REAL ESTATE

CHARLES F. EAGLES, 308 SAYWARD Bldg.; realty exchanger; notary public; 28 years exchanging Victoria real estate.

EXCHANGE TWENTY-FIVE ACRES UNder irrigation for Coast or Vancouver Island farm. Orchard, six-roomed house, barn, other buildings. Close to Grand Forks. Rural mail, school bus; light and phone available. Particulars, George Roper, Grand Forks, B.C.

EXCHANGE — CLOSE TO VICTORIA, large sheep ranch, fine modern home. Also acreage in city. If you have California holdings, see me.
T. P. McCONNELL
130 Pemberton Block

GOOD QUARTER-SECTION, ALBERTA. Will exchange for Vancouver Island property. Box 6927, Colonist.

VANCOUVER BUNGALOW TO EXchange for Victoria. Clear title. Phone E 9169.

1000 LIVE EXCHANGES — ALL KINDS. Alder & Sons, Ltd. E 8341 808 Fort

78 HOUSES FOR SALE

HIGH QUADRA DISTRICT, SAANICH

A BRIGHT, clean five-room bungalow, containing large living-room, fireplace, sunroom; two bedrooms; three-piece bathroom; kitchen with combination sink and tub, built-in fixtures, garage and woodshed; a quarter-acre of land; beautiful view, lawn and rock garden. New kitchen and bathroom linoleum, electrical fixtures and shades, all in A1 condition. Included. Immediate possession. Write Owner, Box 5081, Colonist.

BRENTWOOD — NEW FOUR-ROOM bungalow, fully modern; 1⅛ acres good land; low taxes, close to school, bus and store, $1,950, terms. Phone G 0057

HERE'S A GOOD BUY!

COSY LITTLE FOUR-ROOM BUNGAlow, containing living-room with brick fireplace, two bedrooms, bright kitchen, modern bathroom, full cement basement, new furnace, garage, etc. Rockgas installed (range for sale at valuation). This little home has just been painted and redecorated throughout, and is all in beautiful condition, nice garden. You will make no mistake on this at

ONLY $1750 ON TERMS

SWINERTON & MUSGRAVE, LIMITED
620 Broughton Street

A REAL BARGAIN
Off Gorge Road—1½-Mile Circle

COMFORTABLE BUNGALOW of 5 good-size rooms; sitting-room with open fireplace, dining-room; kitchen, with pantry, 2 bedrooms, 3-piece bathroom; both front and back porches enclosed with glass; good garden in lawn, fruit and flowers. Full cement basement, furnace

FOR PARTICULARS AND APPOINTMENT FIRST WRITE BOX 6939, COLONIST.

FOR SALE — FULLY FURNISHED, three-room cottage, bath, some fruit trees. $800. 1778 Albert Avenue

HOME FOR PRAIRIE FOLK

HIGH, SHELTERED AND HANDY TO town; two picturesque acres in velvet lawn, tennis court, variety of fruit trees, oaks and evergreens, driveway to charming five-room bungalow, modernly equipped, hot-water heat; finished attic. Owner called East, will sacrifice at $4,800.

ALDER & SONS, LIMITED
808 Fort Street E 8341

HOUSES BUILT ON INSTALLMENT plan. D. H. Bale, contractor, Fort and Stadacona.

LEAVING FOR OLD COUNTRY—MUST sell my five-room bungalow quickly; attractive garden, fireplace in living-room, garage, cement basement, newly painted and decorated. Price $750 cash for my equity, $1,000 mortgage. Phone G 7285.

78 HOUSES FOR SALE (Continued)

OAK BAY MUNICIPALITY SNAP
Reduced from $5,500 to $3,850

NICELY PLANNED SEVEN-ROOMED semi-bungalow, consisting of reception room, dining-room, den, bedroom and kitchen on the ground floor, and two bedrooms upstairs; hardwood floors, two open fireplaces, three-piece bathroom, extra toilet and wash basin, built-in features, hot-water heating, full cement basement with 5½-foot cement walls; yearly taxes only $64, garage; wonderful sea view. This is a real home and worthy of inspection. Immediate possession. Terms to arrange.

JUST OFF ESQUIMALT ROAD
EIGHT-ROOMED furnished house, only ... $1750

CLOSE TO PANDORA AVENUE
FIVE-ROOMED bungalow, excellent condition ... $1900

FAIRFIELD DISTRICT (Close In)
FIVE-ROOMED bungalow ($675 cash down) ... $1575

WHAT WILL YOU OFFER?
FOUR OR FIVE-ROOMED cottages, off Stanley Avenue; 1320 and 1322 Gladstone Avenue.

H. G. DALBY & CO., LTD.
834 View Street (Opposite Spencer's)

GORGE DISTRICT

NICE VIEW, HIGH, VERY NICE NEW three-room cottage, cedar siding, concrete foundation, plastered, bathroom with shower, hot-water tank, lot all fenced, cement sidewalks, garage. Attractive little place at a low price of ... $1100
(Terms $750 Cash)

LEE, FRASER CO., LTD.

NEW 4-ROOM STUCCO, OAK BAY, near sea and car. Phone E 4224

SEPTIC TANK, SEWER, DRAIN EXPERT, roof specialist, basements, tancr walks. Old houses torn down, removed free. Chila. G 3902

JUST A GIFT
AT THIS
PRICE
$1850

THIS same bungalow sold a few years ago for $3,500. For special reasons it is being offered today at a price that should attract the attention of those who wish to purchase at a price away below today's value.

We have no hesitation in recommending you to inspect this at 532 Cornwall Street.

Immediate Possession Can Be Given
LEE, FRASER & CO., LTD.
1222 Broad Street E 4723

CHEAP, SAANICH RESIDENCE

THREE MILES OUT, four-room cottage, with bathroom, two large lots, with garage

PRICE $750 ON TERMS
JOHN GREENWOOD
Bank of Toronto Building
1405 Douglas Street

OAK BAY
VERY ATTRACTIVE FIVE-ROOM BUNgalow, extra large entrance hall, pleasing plan throughout, basement, hot-air furnace, garage, Monterey School area. $3,000.

ESQUIMALT
FOUR-ROOM STUCCO, IDEAL PLACE for couple, with living-room, dinette, bedroom and modern kitchen, large lot in flower and market garden, sea view. $2,100.

MARA, BATES & CO., LTD.
640 Fort St. Empire 3823

WILLOWS DISTRICT, OAK BAY—2-room bungalow, fully furnished, clean and tidy. Taxes $16. Price ... $1000

GORGE—Good view—A real good 5-room bungalow, full cement basement, furnace, garage. Approx. ¾ of acre. Splendid value at ... $2000

SEVENOAKS — 4-room bungalow, basement, good ½ acre in garden and fruit trees. Low taxes. Price (easy terms) ... $1300

GEO. RANDALL
Phone G 7241 1202 Douglas St

WELL-APPOINTED MODERN HOUSE; good location; dining, sitting, breakfast, den, etc.; splendid basement, laundry tubs; 3 separate toilets. Assessment $3,400, sacrifice $2,600. Small cash payment, balance rent. Urgent disposal. Box 7000, Colonist

WELL-BUILT RESIDENCE, SEMI-bungalow, seven rooms, two bathrooms; two sixty-foot lots, well treed. What offer? Particulars from owner. Box 6951, Colonist.

$4500—OAK BAY SEMI-BUNGALOW of eight rooms, with large living-room (open fireplace), large dining-room (open fireplace), large bedroom with sunroom off, two bathrooms and kitchen downstairs, and two large bedrooms upstairs. Built on concrete foundation, with hot-water heating plant in addition. Now being used as two separate suites, and brings in resident owner a good extra income, but with very slight alteration could be turned into a splendid single-family home. Situated on two lots, with shade and fruit trees and two-car garage, in a most excellent situation, close to sea, transportation and park.

Let Us Show You This
THE ROYAL TRUST COMPANY
Real Estate Department
1202 Government Street E 4126

$850—4-ROOM BUNGALOW; LIVING-room, 2 bedrooms and kitchen, three-piece bathroom, separate garage, chicken house. Standing on ¼-acre lot, all under cultivation. Taxes only $11. Let us show you this property.

$1250—A MODERN 5-room bungalow, living-room, dining-room, 2 bedrooms, kitchen with large pantry, and bathroom. All in first-class condition. Full basement and some furniture. Large lot 86 x 362, with several fruit trees. Low taxes. A really nice home

$3000 — A BEAUTIFUL waterfront estate of 1⅛ acres, with over 160 feet of waterfront. A nine-room house in very fine condition, including all floor coverings, with furnace and garage. There is a small orchard, and the balance of the land is laid out like a park. This property was valued at over $20,000, and is a gift at the price we are offering it.

E. E. HEATH
625 Yates Street E 4041

$1100 CASH BUYS FIVE-ROOM bungalow with basement, cement walks, two-piece bath, two lots, assorted fruits, excellent repair. This is a bargain

OAK BAY A GOOD BUY IN AN ATtractive bungalow; hardwood floors, laundry tubs, furnace, splendid basement. Will sacrifice $2,950.

NORTH QUADRA — NEW BUNGALOW with large living-room, hardwood floors, deep lot, low taxes, high location. $2,650. Consider trade for close-in property.

ROBT. MACNICOL & CO., LTD.
1309 Blanshard St. E 0822, Res. E 3797

$1600 FIVE AND THREE-QUARTER acres of excellent soil with two acres cleared and the balance nicely treed. A cosy four-room bungalow with large open fireplace. Splendid water from a cemented well with convertible water pump. There is a good garden and the property is all fenced. This fine home and land is situated about seven miles from city centre, and is a splendid investment at this price. Terms can be arranged.

INDEPENDENT INSURANCE AGENCIES, LIMITED
574 Yates Street Phone G 7851

COWICHAN BAY AND MILL BAY
WATERFRONT RESIDENCES AND COTTAGES FOR SALE OR RENT
G. WALLICH
Real Estate and Insurance Agent
Cowichan Station, B.C.

$1300—5-ROOMED MODERN COTtage, furnace, fireplace, sunporch, cement basement, workshop, garage, barn, chicken houses, fruit trees, excellent soil. 3-mile circle. 2-3 of acre; adjoining acreage cheap. Easy terms. Phone Colquitz 45Q

$650 CASH — ASTONISHING SNAP, four-roomed bungalow, three-quarter-mile circle, cement basement, new three-piece porcelain bathroom; taxes $39, clear title. Patterson Realty, 645 Pandora.

78 HOUSES FOR SALE (Continued)

$1800—$75 DOWN, BUYS PERfectly modern semi-bungalow, block from Foul Bay and car; new buffet, new furnace, garage, taxes $69. Vacant. Patterson Realty, 645 Pandora.

6 ROOMS, CORNER LOT, NEAR UPlands, new and fully modern, only $3,000. Owner, E 2979.

80 PROPERTY FOR SALE

CRAIGDARROCH — EIGHTY FEET frontage, facing south; excellent building site. Price $1,100 cash, or will consider selling on terms to responsible purchaser. Box 6979, Colonist.

RESIDENTIAL SEAFRONTAGE

OWNER INVITES INSPECTION BY APpointment of "TOWNER PARK," a uniquely attractive property on Saanich Peninsula, near Victoria; southern exposure; ideal location for Summer or permanent residence. 1½ to 40 acres, 10% cash, balance on mortgage if desired, or owner will build to purchaser's plans; reasonable terms of payment. Also attractive non-waterfront acreage; southern slope; 15 to 25-acre parcels. Address E. A. Scott, Towner Bay Country Club, North Saanich, Vancouver Island, B.C.

NOTE — "TOWNER PARK" adjoins Towner Bay Club, but otherwise has no connection with it. There are a limited number of allotments on the club seafrontage, the occupancy of which is available on a rental basis to members of the club desiring residential privileges.

82 ACREAGE FOR SALE

BRAEFOOT FARM ESTATE—ONE ACRE fenced, two rooms, new septic tank, water and light. $650; terms. $250 cash and $8 per month. City Brokerage, 1009 Blanshard Street, exclusive agents.

FIVE ACRES CLEARED LAND, CLOSE to East Saanich highway and Saanichton, partly fenced, some old buildings, $450. Box 7002, Colonist.

$1275 BUYS 38 ACRES, PART cleared; five-room bungalow, newly painted, small barn, good well, six miles out, rent to reliable tenant. Phone E 4545.

83 ACREAGE FOR RENT

SEVEN ACRES GOOD LAND, GOOD house, light, water, bath; opposite Sooke Harbor. City Brokerage, Victoria.

84 ACREAGE WANTED

5 TO 10 ACRES — LOW LAND PREferred; six-mile circle; not necessarily all clear. Cash. Box 6893, Colonist.

85 FARMS FOR SALE

CHEAP CHICKEN RANCH

SIX MILES OUT IN SAANICH, FOUR acres, two acres cultivated, balance rocky; three-room cottage and chicken houses. Price $1,350, on terms of $100 cash, balance as rent.

JOHN GREENWOOD
Bank of Toronto Building
1405 Douglas Street

86 FARMS FOR RENT

FOR RENT — 5⅛ ACRES, COTTAGE, barn, chicken house, garage, good well; six miles out, to reliable tenant, $10 per month, quarterly, in advance. Box 6891, Colonist.

SOUTH COWICHAN — FIVE-ROOMED house, open fire, hot and cold water, garage, four acres, buildings, $10. Box 6855, Colonist.

87 FARMS WANTED

SMALL HOUSE AND ACRE OR MORE land for cash. Box 6936, Colonist.

WANTED—TO RENT OR LEASE, WITH option of purchase, a farm on Vancouver Island. Box 6988, Colonist.

WANTED—TO LEASE, MIXED FARM, with option to purchase. Write Box 6792, Colonist.

SEALED tenders addressed to the undersigned and endorsed "Tender for Public Building, Sidney, B.C.," will be received until 12 o'clock noon, Friday, October 4, 1935, for the erection and completion of a Public Building at Sidney, B.C.

Plans and specification can be seen and forms of tender obtained at the offices of the Chief Architect, Department of Public Works, Ottawa, the Resident Architect, Post Office Building, Victoria, B.C.; the Caretaker, Post Office Building, Vancouver, B.C.; the Building and Construction Industries Exchange, 342 West Pender St., Vancouver, B.C.; and at the Post Office, Sidney, B.C.

Tenders will not be considered unless made on the forms supplied by the Department and in accordance with the conditions set forth therein.

Each tender must be accompanied by a certified cheque on a chartered bank in Canada, payable to the order of the Honourable the Minister of Public Works, equal to 10 per cent of the amount of the tender, or Bearer Bonds of the Dominion of Canada or of the Canadian National Railway Company and its constituent companies unconditionally guaranteed as to principal and interest by the Dominion of Canada, or the aforementioned bonds and a certified cheque if required to make up an odd amount.

Note.—The Department, through the Chief Architect's office, will supply blue prints and specification of the work on deposit of a sum of $10.00, in the form of a certified bank cheque payable to the order of the Minister of Public Works. The deposit will be released on return of the blue prints and specification within a month from the date of reception of tenders. If not returned within that period the deposit will be forfeited.

By order,
N. DESJARDINS,
Secretary.
Department of Public Works,
Ottawa, September 13, 1935.

CORPORATION OF THE CITY OF VICTORIA, B.C.
TENDERS FOR POLICEMEN'S PANTS

SEALED tenders will be received by the undersigned up until 12 o'clock noon, Monday, September 30, 1935, for making and supplying 37 pairs of Winter pants for the members of the Police Department.

Specifications may be obtained from the City Purchasing Department. Tenders must be marked "Tenders for Policeman's Pants," and contain a certified cheque for 5% of the amount of tender, made payable to the City Treasurer.

The lowest or any tender will not necessarily be accepted.

F. S. MICHELL,
City Purchasing Agent.
City Hall, September 20, 1935.

Forced Sale

SEVEN-ROOMED SEMI-BUNGALOW

Owner leaving Victoria, instructs us to sell—"we would call it give away"—this well-built home, situated close to half-mile circle. Entrance hall, living-room, open fireplace, large kitchen, dining-room. Upstairs, four bedrooms, bathroom and separate toilet. Full cement basement, furnace like new; large lot with best of soil. This home is worth at today's values, with very little fixing up, about $3,200. This is a marvelous speculation, and would produce a very good yield on money invested. Can be seen by appointment only. Price $975

ARTHUR E. HAYNES, LTD.
723 FORT STREET
Fire and Automobile Insurance, Collections, Loans
Sunday Phone—G 7330

$1150

Do you want a bargain? Then see this place at only $1,150. Two-thirds acre cultivated, choice land, good eight-room house, cement basement, furnace, garage, small chicken house, fruit trees, close school and bus, city light and water. Taxes only $34

W. J. GILLILAND & CO.
PHONE G 8741

COLES, HOWELL & CO., LTD.

AN OUTSTANDING BARGAIN FOR $4200

A five-room bungalow and a beautiful garden, on one of the best streets in Oak Bay, a short distance from the sea and close to the bus line. This comparatively new bungalow contains hall, large living-room with open fireplace, glass doors to dining-room, hardwood floors, well-appointed kitchen, two good bedrooms and bathroom, concrete basement, wash tubs, furnace and garage; small greenhouse and chicken house. The garden contains a variety of shrubs and perennials, and a lawn without a weed.

SAANICH

One of the best dairy farms in Saanich, comprising nearly 100 acres; large barns; silo; unlimited water; fair dwelling and other buildings. First-class land, practically all under cultivation and produced heavy crops this year. Further information as to price and terms at this office.

CHEAP ACREAGE, SUITABLE FOR SHEEP

METCHOSIN DISTRICT — 200 Acres. Good sheep grazing; creek running through property; some timber, Grade "A" dairy; barn and house. Price ... $2,500

82 ACRES. Small acreage cleared. Well, creek and chicken house; some timber. Price ... $1,100

COLES, HOWELL & CO., LTD.
638 View Street G 1932

Cost $30,000

TO BE SACRIFICED
MODERN COLONIAL RESIDENCE ADJACENT TO GOVERNMENT HOUSE

FIRST FLOOR: Reception hall (usual offices); authentic Colonial living-room, sunroom, den, panelled in birch; dining-room; completely equipped kitchen.

SECOND FLOOR: Four bedrooms; two tiled bathrooms; separate maid's quarters, with bathroom.

BASEMENT: Hot water heating plant, gardener's room; children's playroom with lavatory; laundry room.

SPECIAL FEATURES: Double garage, steel girder joists; genuine Colonial fireplace; beautiful garden (.39 acre) of evergreen shrubs; lawn and flower gardens, greenhouse, pleasing and well-secluded private garden at rear of residence.

NOTE: This most desirable home is situate in Victoria's premier residential section, and without doubt is one of the city's most beautiful homes. Price and further particulars and appointment to view may be arranged with the exclusive agents.

P. R. Brown & Sons, Ltd.
Real Estate and Financial Agents
1112 Broad St. Phone G 7171

Opportunity Offers "A" SUPER BARGAIN

In a Modern Bungalow Home

Situated in one of the best residential districts in Victoria, only one mile from centre of city, close to street car and bus service, walking distance to college, high and public schools, nice surrounding homes and gardens. In perfect and spotless condition inside and outside, with a beautiful garden and costly fences, solid cement driveway and walks, completely redecorated in a two-tone color effect. Beautiful light polished floors, numerous special built-in features, new linoleum on kitchen and bathroom floors, blinds, electric fixtures, electric wall plugs, combination ironing boards, laundry tubs, linen closet, china buffet, bookcases, wired for radio and electric range, piped for gas range, furnace heat to all rooms, fireplace in living-room, modern white enamel bathroom fixtures, two bedrooms on first floor, enclosed stairway to extra bedroom space if needed, sunroom, full-size kitchen, full cement basement, extra good large garage and, last but not least, this is one of the lightest, brightest, cleanest and most strongly built bungalows in Greater Victoria, and is offered for sale at $1,000 less than its real value. The taxes are low, the title is clear. A super bargain at the price asked.

ONLY $1795 HALF CASH
ONLY $1745 ALL CASH

Inspection by Appointment
Weekdays, 9 A.M. to 9 P.M.
To Inspect, "See Ray," Care of L. M. ROSEVEAR & CO., LTD.
110 Union Bldg., 612 View St., G 6041

IMMEDIATE... ...POSSESSION

SMALL COUNTRY ESTATE

$2500—On terms, less for cash; 2⅓ acres with one acre under cultivation and balance in parkland, lightly treed. Modern four-room bungalow, built six years, in perfect condition, and most beautifully situated on high ground; other buildings; city water and light. This is a mortgage foreclosure, and improvements alone cost more than the price now offered at.

Gordon Head—2¼ acres in small fruits and orchard; four-room bungalow. A real bargain at only $1950, on terms.

OAK BAY

New six-room stucco bungalow, containing all latest features, high location, south of the Avenue, on corner lot. Owner will sell, on terms, at $3150, and is open to exchange for building lots or older house as part payment.

W. J. GILLILAND & CO.
1202 Broad Street Garden 8741

OAK BAY $2,800

New 5-Roomed Bungalow, south of the Avenue. Large bright rooms. All conveniences. Southerly aspect, one block from beach. Phone for appointment to inspect.

FAIRFIELD
$3,500

Modern 5-Room Stucco Bungalow in most select part of Fairfield, and is an exceptional offer, for this home is out of the ordinary. Let us show it to you.

A. A. MENAREY & CO.
624 Fort Street Empire 1182
Insurance, Real Estate, Stocks, Bonds

OAK BAY SPECIALS

Five-room bungalow, secluded location. One-half block from street car. The price includes gas range, blinds and electric fixtures ... $2300

New five-room stucco bungalow, cement basement, with furnace. All large rooms. Near sea and transportation ... $2700

New six-room stucco bungalow. Hardwood floors, tile sink and bathroom. Electric fixtures. Garage. Good location, two blocks from sea ... $2500

GORGE

Three room cottage on one-half acre, near school and bus, low taxes. Price ... $850

SAANICH

Four-room house with plumbing and built-in fixtures, electric light; three-quarter-acre land with small fruits, large shed and chicken house; taxes $20. Price for cash ... $1400
Terms: $1600

Pemberton & Son, Ltd.
G 8124 625 Fort St.
PREVENT FOREST FIRES—IT PAYS

VANCOUVER HOUSE WANTED

Owner will take bungalow in good part of Vancouver, value up to $4,500, as part consideration on his country property, three miles from City Hall. It has seven fine rooms and a sunroom, two bedrooms and bathroom down, and two bedrooms and washroom upstairs, lovely living-room with cove ceiling, oak floors, plate glass windows, hot-water heated right up to date and modern in every way, recently constructed for owner's own use, one acre of land, laid out in garden and lawns, beautiful outlook. Saanich taxes; clear title, valued at $8,000.

Near Seafront

OAK BAY, half block from sandy beach; brand new stucco dwelling, with views of sea and mountains, modern in every respect, excellent oak floors, hot-water heated, double garage, two bedrooms and bathroom on ground floor, two bedrooms and washroom upstairs; space for two extra rooms. Would make an excellent two-family home if desired. Owner would consider as part payment a small saleable bungalow. Price $5,750.

ACREAGE—Live in the country and be partly independent, over twenty-five acres, just four miles out, city water, light and phone available, part frontage on salt water, easily cleared, sufficient firewood for years. Bargain at $3,550.

The B.C. Land & Investment Agency, Ltd.
922 Government St. G 4115

High Location Wonderful Value

A fine home of eight large rooms, well planned and exceptionally well built. Accommodation consists of large entrance hall, with fireplace, oak stairway, library finished in oak, fine sitting-room and dining-room, four bedrooms. Hot water heating. Glassed-in veranda, full basement, fine garden; garage. Priced at one-third its real value, and terms arranged ... $3,500

Heisterman, Forman & Co.
608 View Street

An Exceptional Buy

Five-roomed stucco bungalow. Entrance hall; living-room, 13 x 22, with fireplace; dining-room, 10 x 12; kitchen with combination sink; modern bathroom; two bedrooms. No basement. Price $2,250. Will trade for a bungalow with veranda.

Square Deal Realty
1239 Broad Street G 4521

Oak Bay Stucco

FOUR ROOMS, $1,050

In good location, nice lot in garden and flowers. A new greenhouse on the property. Easy terms.

FAIRFIELD, FIVE ROOMS
$2,250

High location. Living-room, open fireplace; dining-room, kitchen and two bedrooms. Full-sized cement basement. Good terms.

Gillespie, Hart & Co., Ltd
611 Fort Street Phone G 1161

CONTENTMENT

On one of our nicest residential streets, close to sea and park, this cheery semi-bungalow is sure to please you. It has, in addition to living-room, dining-room, study, kitchen and pantry, a bedroom and bathroom complete on the ground floor. Upstairs there are three charming bedrooms and three-piece bathroom. (Central heat, laundry tubs, garage, etc., of course.) You have here the brightest, cosiest home imaginable, and the satisfaction that you are securing the best that money can buy at this figure ... $3,150

A house to be proud of—a home to enjoy.

Ker & Stephenson, Limited
1206 Government St. Phone G 4127

SUNSHINE AND SEA

(Bargain for Home Seeker)

A most refreshing and unobstructed outlook, with open space all around. Just the ideal setting for a home, modern in every way and substantially built, very conveniently planned with downstairs bedroom and bathroom, and located in first-class district. Take advantage of this opportunity while it is available.

ON $3800 TERMS

Branson Investment Co. Ltd.
606 View Street Phone G 4121

Paying Apartment Business, $700
1 Acre, 4-Roomed Cottage, $750
5-Roomed Country Home, $3500
5 Acres, Creek, Orchard, Outbldgs.

FRASER BISCOE
Broad and Cormorant E 9412

The diamonds of the world probably represent a value of five billion dollars.

League Committee Puzzled by Manner Of Italian Action

Continued from Page 1

ficial reply of the Italian Government and whatever observations might accompany it."

The impression prevailed in Italian circles that Il Duce had given the League another chance to ask him: What is your minimum? His chief delegate, Baron Pompeo Aloisi, doubtless will make this new opportunity clear to the council's five-power committee, it was said.

DOOR LEFT OPEN

ROME, Sept. 21 (AP).—Italy's rejection of the Geneva peace plan, a Government spokesman said tonight, "left the door open" for further discussion of the Italo-Ethiopian question and created a definite note of optimism that differences with Great Britain may be straightened out.

He said this optimism in no way envisaged the yielding of the Italian point of view and its programme regarding Ethiopia.

"There is no foundation to reports of a rupture between Italy and the League," he said. To the contrary, the spokesman continued, Italy was vastly pleased by the Committee of Five's action which, he said, supported Italy's claim that Ethiopia is a barbaric country and must be subjected to European tutelage.

The Cabinet met briefly today and rejected the peace plan, but did it in such a way as to invite another offer from Geneva.

The spokesman asserted that the Committee of Five "completely forgot" to take into account portions of the Italian memorandum filed at Geneva showing "that there is a very definite Italo-Ethiopian problem, which is entirely between Italy and Ethiopia."

By this, the officials said, he meant "that forty years of Italo-Ethiopian relations have been marked by repeated Ethiopian aggression."

EXPECT RECOGNITION

He indicated that it was upon the hope that such a phase of the problem would be recognized at Geneva that Italy left the door open for modification of the committee's report.

Concerning the British Fleet concentration in the Mediterranean, the spokesman said that the British ambassador, Sir Eric Drummond, called on Under-Secretary Fulvio Suvich yesterday to assure him that the concentration was not directed against anyone.

In contrast with most of the recent declarations, the Cabinet's communique was couched in friendly and polite terms. Thus, observers believed, the way was kept open for further negotiations to prevent war.

After listening for an hour to Benito Mussolini, who holds a majority of the Cabinet posts, the ministers issued a statement rejecting the Geneva proposal because it does "not offer a minimum basis sufficient for a conclusive realization which finally and effectively would take into account Italy's vital rights and interests."

ETHIOPIA IS READY

ADDIS ABABA, Sept. 21 (AP). — Ethiopia is ready with sufficient troops at vital points to offer the stiffest resistance should Mussolini follow his rejection of the Geneva peace plan with hostilities, Emperor Haile Selassie told the Associated Press tonight.

The little ruler said he had hoped that the increasingly grave relations between Great Britain and Italy might halt Mussolini in his threatened Ethiopian campaign.

Italy's action in refusing the plan caused little surprise here. Ethiopia, it was explained, has accepted the proposals in principle, but telegraphed Geneva for clarification of certain proposals, especially those giving the League the exclusive right to appoint a chief supervisory delegate over the various expert commissions and also suggestions that the entire civil population be disarmed.

This proposal would be difficult to fulfill because in Ethiopia, where "every man is a soldier," the question of arms is a point of honor.

WEATHER CHANGING

Haile Selassie was encouraged by views expressed in some European capitals that Italy might change its position next week.

Ethiopia's long rainy season ends next week and then, many predicted today, the "zero hour" will be at hand.

Weather has never been a topic of more vital interest to any country. Ethiopians believe Premier Mussolini has only delayed his drive into this country because the rains have made transport impossible. They fear the big push may begin shortly, possibly without warning.

If native tradition is fulfilled, the rains will cease a week from today, the day of the Festival of Mascal, as suddenly as if a plumber had turned off a faucet.

A fortnight probably will be required for the sun to dry up the dense mud, permitting extensive overland movements.

ACTION WANTED
"TO SETTLE AN ESTATE"
On the sale of this fine fully modern eight-room home, located in a good high district, amid other costly homes with beautiful gardens. This property has an exceptionally lovely garden, with lawn, flowers, shrubs, shade trees, fruit trees, berries, etc. The home is up to date in every detail. Full cement basement, hot-water heating system, oak floors, gas, electric power, fireplace, garage, den, sunroom, extra plumbing, etc.
ONLY $3600—TERMS
For Inspection, "See Ray," Cafe of L. M. ROSEVEAR & CO. LTD. 110 Union Bldg., 613 View St. G 8041
"Liberal Discount for All Cash"
OFFERS INVITED

BARGAIN IN WATERFRONT
We offer 50 acres waterfront at Mill Bay for the very low price of $2,500, on terms.
Also one lot on Linden Avenue, close to the sea, for the sum of $300, on terms.
WISE & CO., LTD., 100 Pemberton Bldg.

LANDLORDS
Are urgently requested to let us have their renting properties. We are having daily inquiries for modern five and six rooms.
HALE & SON
210 Central Building G 2233

THE STANDINGS

NATIONAL LEAGUE

	W.	L.	Pct.
Chicago	96	52	.649
St. Louis	91	56	.619
New York	85	57	.599
Pittsburgh	84	63	.571
Cincinnati	67	82	.450
Brooklyn	63	81	.438
Philadelphia	61	84	.421
Boston	35	108	.244

AMERICAN LEAGUE

	W.	L.	Pct.
Detroit	92	52	.639
New York	83	59	.585
Cleveland	76	69	.524
Boston	74	72	.507
Chicago	70	73	.490
Washington	64	81	.441
St. Louis	60	84	.417
Philadelphia	56	85	.397

COAST LEAGUE

	W.	L.	Pct.
San Francisco	60	39	.606
Portland	56	44	.560
Missions	57	55	.509
Los Angeles	50	50	.500
Seattle	49	51	.490
Oakland	47	53	.470
Sacramento	44	56	.440
Hollywood	36	63	.364

BOWLING

OLYMPIC ALLEYS

MEN

James Island—J. Ford, 477; J. Roper, 524; R. Rivers, 498; J. Lynch, 512; E. Rivers, 628. Total, 2,637.

Victoria—T. Bowden, 630; G. Ozard, 510; H. Jealouse, 548; E. Stock, 497; J. Howell, 543. Total, 2,728.

Victoria won two.

New Method—R. Lamb, 521; W. Waters, 625; W. Jones, 443; A. Speller, 588; A. Dunderdale, 558. Total, 2,735.

James Island—A. Nelson, 556; A. Dennison, 531; P. Barrie, 711; T. Robb, 485; C. Belfrage, 754. Total, 2,935.

James Island won three.

LADIES

James Island—Mrs. Rowe, 522; Mrs. Belfrage, 450; Mrs. Robb, 530; Mrs. Barrie, 412; Mrs. Sanders, 451. Total, 2,365.

Happy Rollers—M. Dunnett, 459; I. McDowell, 450; F. Forrester, 562; J. Bradford, 547; K. White, 573. Total, 2,491.

Happy Rollers won two.

AMERICAN FOOTBALL

(By the Associated Press)

King football crowded into the national sports scene for a two months' reign today with teams going into action in most sections of the country.

Finals:

Pennsylvania Military 0; Villanova College 41.

Niagara 6; Manhattan 25.

American International College 0; Northeastern 26.

Rhode Island State 0; Holy Cross 32.

Texas Christian 41; Howard Payne 0.

Roanoke 0; Virginia Tech 7.

Missoula High 25; Wallace, Idaho 0.

Northern Normal (Aberdeen) 0 South Dakota State 33.

Presbyterian 6; Clemson 25.

Maryville 0; Kentucky 60.

Virginia 0; William and Mary 0.

Union University 0; Vanderbilt, 34

Cheney State Normal 13; Gonzaga 7.

North Texas State Teachers 0; Southern Methodist 39.

Stephen F. Austin 6; Texas A. & M. 37.

Linfield 0; Oregon State 31.

Loyola University 52; California Institute of Technology 6.

Occidental College 26; University of Mexico 7.

Utah State 33; Montana State 7.

Henderson Will Guide the Grads

EDMONTON, Sept. 21 (CP).—Arthur Henderson, successor to J. Percy Page as coach of the world champion Edmonton Grads basketball team, will undergo his first experience at directing the girls in a series with Frain's Usherettes from Chicago here, October 5 and 8.

The series is the first of two announced by Page earlier this week. The other series will be against St. Louis Shaw-Stevens team, runners-up last year in the United States National championship to Tulsa Stenos. No dates have been set yet for the latter series.

FARMERS SENTENCED FOR STOPPING SALE

ST. JOSEPH, Mo., Sept. 21 (AP).—Federal Judge Albert L. Reeves late today passed sentences, ranging from one day in jail to three years in prison, on thirteen farmers who pleaded guilty of contempt of court and conspiracy to interfere with an officer in halting a farm foreclosure sale at Plattsburg, Mo., August 15.

The longest sentence was assessed upon Clifton Gall, the alleged leader. He was sentenced to three years for contempt and two years for conspiracy, the sentences to run concurrently.

REQUESTS AID FROM ESTATE

Son of Late F. M. Rattenbury Files Petition in Court At Vancouver

VANCOUVER, Sept. 21 (CP).—Aftermath of the murder in England last Spring of Francis Mawson Rattenbury, former Victoria architect, was the filing in Supreme Court today of a petition by his son, Francis Burgoyne Rattenbury, thirty-six, for provision out of his estate.

The elder Rattenbury, designer, among other notable buildings, of the British Columbia Legislative Buildings, died at Bournemouth, Eng., March 28. The widow, his second wife, and his chauffeur were charged with murder.

The chauffeur was convicted and sentenced to death, but was subsequently reprieved. Mrs. Rattenbury was acquitted and, within a few days, committed suicide.

The petition for relief under the Testator's Family Maintenance Act has been set down for hearing on September 27.

NOT MENTIONED IN WILL

The son, born in Victoria, January 14, 1899, was not mentioned in the father's will, which disposed of a net estate of $28,547. The applicant claims to be entirely without means, property, or any assets or resources whatsoever, and is at present receiving unemployment relief in Vancouver. He is married and has a six-year-old son.

The petitioner alleges he was educated in a manner preliminary to a professional or business career, but was denied by his father of necessary financial assistance to establish himself. Other than small sums the father sent on isolated occasions to save his son from starvation, the latter claims to have received no financial help from him.

PARTIALLY DISABLED

Rattenbury states he twice established himself in the coastwise freighting business but was compelled to abandon it. He alleges he is unfit for heavy manual labor on account of a foot disability which required eight major operations.

During the war, the applicant saw service in the Royal Canadian Flying Corps, 11th C.M. Rifles and Canadian Army Transport.

Rattenbury states he was told many times by his father the latter would set him up in business and provide $10,000 to $12,000; but when the son applied to him for help the father replied he was financially unable to implement his promise.

He claims that, although no provision was made under the will for his sister, she received $8,000 from their father during the latter's lifetime, and that two children, mentioned as beneficiaries, are provided for under a trust established by the deceased, and will benefit from the sale of valuable residential property on Beach Drive, Oak Bay, Victoria.

First Customer Arrives to Get Ticket to Bout

NEW YORK, Sept. 21 (AP). — To John R. Small, twenty-three, who says he's educational adviser at a Government forestry camp in Schnecksville, Pa., falls the honor of pacing the field of incurable standers-in-line for the Baer-Louis fight.

Accompanied by Howard Dickens, twenty-one, a negro, Small arrived in town shortly after midnight, and promptly stationed himself outside one of the six booths erected on 49th Street for the sale of general admission tickets to Tuesday's big fight.

Small picks Baer to win. "He'll knock Louis silly," he said.

National Railway Trustee Visiting Victoria Monday

VANCOUVER, Sept. 21.—In the course of a tour of inspection over the company's property, F. K. Morrow, member of the board of trustees, Canadian National Railways, arrives in Vancouver at 1:30 p.m. today on Ss. Prince George from Prince Rupert.

Accompanying Mr. Morrow are James Y. Murdock, president, of Noranda Mines, and John R. Lamb, vice-president of Bank of Toronto.

The party will leave for Victoria on Sunday night and spend Monday there, returning to Vancouver on Tuesday and leaving for the East early Wednesday morning.

Social Crediter To Contest Seat

CALGARY, Sept. 22 (CP).—Premier Bennett will be opposed in his home constituency of West Calgary by a Social Credit candidate.

At a five and one-half hour session, which ended at 1:30 a.m. today, Robert Reid, a fifty-one-year-old high school teacher and farmer of Cremona, was selected by the advisory committee of the West Calgary constituency groups as the candidate.

Kay Stammers in Semis of Tourney

LOS ANGELES, Sept. 21 (AP).—Miss Katherine Stammers, England's leading feminine player, advanced to the semi-finals of the Pacific Southwest tennis tournament today, when she easily defeated Mrs. John Van Ryn, of Philadelphia, 6-4, 6-2.

The British Wightman Cup player, in victory, earned the right to meet Miss Carolin Babcock, of Los Angeles, in the semi-final round.

Gallery Trailing Golf Match

Part of the gallery seen trailing the Mrs. Vera Hutchings Ford-Mrs. E. H. Gooderham match during the semi-finals of the Canadian women's closed golf championship Friday, at the Colwood links. Mrs. Gooderham played close to par during the out nine to take a four-up lead at the turn, and then closed out the match at the fourteenth, 5 and 4. Mrs. Ford was the defending titleholder. Yesterday, Mrs. Gooderham lost to Mrs. Roy Horne, Calgary, in the final, 3 and 1. This picture was taken as the crowd was heading towards the first green.

Stevens' Party to Contest Alberta In Federal Vote

CALGARY, Sept. 21 (CP).—Definite announcement was made here today that the Reconstruction Party, headed by Hon. H. H. Stevens, would contest Alberta seats in the coming Federal election.

The announcement was made at the Calgary headquarters of the party which also issued a statement saying James L. Acker, chief organizer for the party, would be in Calgary within the next few days.

Greentree Wins National Crown Against Aurora

NEW YORK, Sept. 21 (AP).—Greentree, led by Tommy Hitchcock, today won the national open polo championship for the first time as it rode to an exciting overtime 7-6 victory over Aurora before a shouting crowd of 25,000 on Meadow Brook Clubs' international field.

Royals Take Lead In Ball Play-Off

SYRACUSE, N.Y., Sept. 21 (AP).—Montreal Royals took the lead in their final International League play-off series with Syracuse Chiefs today, when they won the fifth encounter, 6-4, for their third straight victory. The Royals, regular season pennant winners, lost their two home games, but won all three here.

MONTANA CONSIDERS NEW FISHING LICENCE

Montana's State Legislature has introduced a $1.50 non-resident fishing licence, good for fifteen days, according to The Tribune, of Great Falls, Mon.

Visiting anglers to British Columbia have to pay $5 for the same privilege.

Regina Gridders Defeat Calgary

CALGARY, Sept. 21 (CP).—Two intercepted forward passes brought Regina Roughriders a 7-1 victory over Calgary Bronks in an exhibition Rugby game here today. Paul Kirk got the first early in the first quarter to score a touch and on a second run kicked for a rouge. Carl Cronin got a rouge for Calgary's only point.

NEW ZEALANDERS REGISTER AGAIN

BRADFORD, England, Sept. 21 (CP). — The touring New Zealanders scored the third successive win of their English tour today when they gained a 14-3 decision over a team representative of the counties of Yorkshire and Cumberland.

IRISH FOOTBALL

BELFAST, Sept. 2 (CP).—Results of Irish League soccer games played today were:

Coleraine 2, Derry 4.

Glentoran 1, Distillery 1.

Glenavon 0, Newry Town 2.

Larne 0, Celtic 3.

Ards 5, Bangor 1.

Cliftonville 2, Portadown 0.

Linfield 3, Ballymena 2.

GOLF MEETING

Annual meeting of the women members of the Uplands Golf Club will be held next Saturday afternoon at 4:30 o'clock. Election of officers for the next twelve months will be the main business on the agenda.

LOWERS STANDARD

LEXINGTON, Ky., Sept. 21 (AP).—Calumet Evelyn lowered the world's record for four-year-old pacers to 1:59 1-4 in the first heat of the Alamahurt here today.

"No, no, my boy; when it is said that a man has more money than sense, this does not necessarily mean that he is rich."

LADFIELD WINS RICH HANDICAP

SALEM, N.H., Sept. 21 (AP).—George Woolf, the Western Canada lad who rode Azucar to victory in the $100,000 Santa Anita Handicap, continued his brilliant riding at Rockingham Park this afternoon by capturing the $5,000 Added Bennington Handicap on Mrs. C. Crane's Ladfield.

Ladfield packed 125 pounds, the heaviest weight in the race, and had to race down the home stretch to overtake Marty Madden's Chancery and K. Braham's Klevex, who were battling it out in front until seventy yards from home.

Woolf won by only a neck over Chancery, the 6 to 5 favorite, which, in turn, was only a neck in advance of Klevex in a blanket finish which had the 22,000 customers in a wild uproar.

At the Hotels

EMPRESS

Mr. and Mrs. W. S. Ronald, Winnipeg; Major Fred J. Ney, Toronto; Miss Elizabeth Lloyd, London, Ont.; Mr. and Mrs. E. T. Fritz, Helena, Mont.; Mr. and Mrs. E. E. Ruzicka, Schuyler, Neb.; Mrs. C. W. Wilson, London, Eng.; Mr. W. A. Brockington, Leicester, Eng.; Mr. Paul Bewsher, Calgary; Mr. and Mrs. Robert O. McCulloch, Galt, Ont.; Mr. and Mrs. Courtenay Shaw, Madeira Island; Mr. J. J. Seitz, Toronto; Mr. H. J. Dunn, Scarsdale, N.Y.; Mr. W. H. Ahearn, West Hanover, Mass.; Mr. Herbert Conway, Upper Darby, Pa.; Mr. and Mrs. John A. Anger, Manhasset, N.Y.; Mr. A. B. Fulmore, Chatham, Ont.; Mr. W. T. Turvey, Toronto; Mr. F. W. Thompson, Winnipeg, and Mr. George D. Leacock, Toronto.

GLENSHIEL

Mr. and Mrs. F. G. Storrs, Fargo, N.D.; Mr. John A. Harran, New York City; Mr. and Mrs. P. Moore, Mrs. T. Roed, San Francisco; Dr. T. S. Pinney and her mother, Mrs. Pinney, Stockton, Cal.; Mrs. E. Brewer, Huntington, West Virginia; Miss E. Lundstedt and Miss L. E. Strase, Seattle; Mr. and Mrs. A. S. Waters, Whonnock, B.C.; Messrs. J. M. and J. D. Hogg, Mr. and Mrs. C. M. Forrest and three children, Miss J. Barr, Mr. A. Wood and Mr. and Mrs. F. W. Fearman, Vancouver.

WINDERMERE

Mr. and Mrs. N. E. Walker, Seattle; Mr. and Mrs. Bryce Stimson, Toronto; Mr. and Mrs. Y. St. John Bagnall, Dublin, Ireland and Mr. and Mrs. G. H. Ellis, Comox.

SUNSET INN, QUALICUM

Mr. and Mrs. C. W. Blaney, Mr. and Mrs. H. Crossley, Mr. and Mrs. D. Evans and Miss K. Panton, all of Vancouver; Mr. and Mrs. H. M. Bolcom, Seattle; Miss Lenora Panton, Winnipeg; Mrs. B. Marcon, Sardis; Commander J. V. Howard and family, Bremerton, Wash.; Mr. and Mrs. Gabriel C. Duque and Mr. and Mrs. C. H. Dekker, Los Angeles.

Rugby Fixtures In Old Country

LONDON, Sept. 21 (CP). — Games played in the English Rugby Union today resulted as follows:

Barrow 3; Widnes 0.

Batley 19; Drewsbury 2.

Broughton Rangers 12; Salford 10

Huddersfield 6; Featherstone 2.

Hull 20; Wigan 3.

Leeds 24; St. Helens Recs. 5.

Leigh 11; Bramley 6.

Liverpool Stanley 2; Keighly 0.

Rochdale Hornets 0; Halifax 13.

St. Helens 2; Acton and Willesden 5.

Streatham and Mitcham 14; Bradford Northern 9.

Wakefield Trinity 12; Hunslet 8.

Warrington 7, Oldham 5.

York 8; Swinton 7.

Nanaimo Badminton

NANAIMO, Sept. 21.—Nanaimo Badminton Club will open the season on the first Tuesday in October, according to a resolution of the annual meeting. Officers for the year were elected as follows: President, R. Burton; vice-president, R. Mills; secretary-treasurer, Miss M. Harwood; executive, Mrs. Conway, M. Blunt and A. Rennison.

Y.P.S. News

SIDNEY

The annual get together will be held by the Young People's Society of St. Paul's United Church, Sidney, tomorrow evening in Wesley Hall. All interested young people over seventeen years of age are invited to attend. An interesting programme is being arranged.

ST. AIDAN'S

The 1935-36 sessions of the St. Aidan's Y.P.S. were opened Friday evening. The elections of officers took place as follows: President, Robert Clark; vice-president, Barbara Dawson; secretary, Edna Raper; treasurer, Keith Sedgeman; pianist, Barbara Dawson; press agent, Ida Tatham; group leaders, Mr. P. Borrowman, Esther Griffiths, Ruth Burwash and James Bleackley. It was then decided the society would in future be the St. Aidan's Tillicum Club, and would meet Monday evenings instead of Friday as formerly. A programme was discussed for the forthcoming season.

Anglican Young People

SALTSPRING

The regular fortnightly meeting of the Saltspring branch of the A.Y.P.A. took place at the vicarage. The president, Arthur Straw, in the chair and twenty-one members and four visitors present. There was the usual routine business, after which Dave Fyvie, who, at a previous meeting had been elected delegate to the annual Provincial Council meeting to be held in Vancouver on October 19 and 20, had unavoidably to withdraw from the position. Miss Hilary Purdy was appointed in his place. It was decided to hold a card party and dance in the Mahon Hall on Friday, October 11, and the arrangements for the entertainment were left in the hands of the social convener, Miss Mary Hague, and the programme convener, Dave Fyvie, with power to add to their number. Miss Margaret Purdy, former president, now secretary to the branch, gave a short address on the aims and objects of the A.Y.P.A. for the benefit of the new members. The following group leaders were elected: Arthur Straw, Arthur Robinson and Sam Beddis, and at an executive meeting held at the home of the president the next evening the members for each group were chosen. Following the business, refreshments were served by Miss M. Hague and a musical programme, contributed to by Miss M. Purdy and Arthur Straw, brought the evening to a close.

LOCAL COUNCIL

Arrangements have been made to hold the Local Council dance in St. Matthias' Hall, corner of Richmond and Lillian Roads, on Friday, from 9 p.m. to 1 a.m. Tickets may be obtained from all A.Y.P.A. branches.

CHRIST CHURCH

The first regular meeting of the Christ Church Cathedral branch for the new season was held recently in the Memorial Hall. The activities of the Summer months were reviewed, and a general idea given as to what was to be expected during the coming year. Nominations and elections were held for basketball and badminton conveners. Mr. E. Grey and Mr. B. Watkiss, respectively, being elected. Also nominations and elections were held for the three group leaders, and Miss F. Fraser, Mr. B. Taylor and Mr. J. Lillie will fill these offices for the coming season. There will be no meeting next Wednesday owing to the curio show being held at the Memorial Hall, but members are asked to attend the show and to assist in any way possible.

SEEKS POSITION AS PRESIDENT OF U.S.

PHOENIX, Ariz., Sept. 21 (AP).—Julian Johnson, sixty-year-old Phoenician, inserted an advertisement in the "situations wanted" column of The Phoenix Gazette today which read:

"Job wanted as President of the United States. Can lift the depression in thirty days."

A dream prompted him to insert the advertisement, he told employees of the newspaper.

The use of bright colors at Easter time is symbolic of the rays of the aurora and the dawning hues of the Easter sun.

REDUCE PRICE IN RADIO SETS

Compactness and Simplicity Result in Big Cut in Production Costs

Many people have commented of the cheapness of radio sets today as compared with five or six years ago. Others comment on the compactness and simplicity of them. A moment's thought will show you that both these changes are almost entirely due to the efforts of the tube engineers. As time has gone on more and more of the work function of a radio set has been built into the tubes and less and less has been necessary in the set itself.

This very natural development has gone on to a point where engineers are now putting two or more functions into the same tube, so that today it is easily possible to build a set which will give equal response in all characteristics with only seven or eight tubes, to a comparable set which would have required fifteen or sixteen tubes several years ago.

When you hear of this year's model radios being described, for instance, as a six-tube set with eight-tube functions, you will realize that while this particular radio may only use six tubes, it really does the work of eight tubes. In cutting down on the number of the tubes used, engineers can cut down on the cost of building the chassis, and radio sets can be made more compact and less expensive.

To be sure of the best in radio reception, have your radio tubes tested frequently. A radio tube is very much like a spark plug. When you take out a new car it runs beautifully, but there is a slowing down of performance, which, because it occurs daily, gradually passes more or less unnoticed. Some day, however, the car owner happens to ride in a similar car to his own and finds to his surprise that this car performs better than his own. As a general rule, checking up and cleaning the spark plugs of his own car corrects the trouble.

Radio is very much the same. We carry on, getting our usual programmes night after night, but fail to notice poorer reception, until we happen to hear another radio of the same type performing in a far superior manner.

Everyone should have their tubes tested every three months. All radio dealers test tubes in their stores without charge, and some radio dealers make free tests in your home without charge. If you take your tubes to a downtown store to be tested, watch these points:

1. Never remove or replace tubes from a radio when the power is turned on.

2. Put some identifications on each tube and the chassis so you will not fail to replace the tubes exactly as you found them.

Common brick is red because there is iron in the clay. Ordinary white bricks owe their color to lime.

Important Farm Auction Sale
AT COBBLE HILL
ON THURSDAY SEPT. 26
Having Received Instructions From MRS. FORBES, Hill Farm, Who, on Account of Mr. Forbes' Absence, Is Reducing Farm Operations, I Will Sell the Following:
HORSES—1 team of heavy Clydes, mare and colding, 1 set heavy breeching harness, a number of odd collars and hallers.
SHEEP—30 nice Ewes, 8 Lambs, 1 Cheviot Ram, 1 Dorset Ram.
PIGS—4 York Brood Sows, 5 Shoats, 3 months old, 24 Young Pigs, 1 York Boar.
POULTRY—500 early White Leghorn Pullets—all Purebred Stock, Solly & Wilkinson strain; about 2 dozen R.O.P. yearling Hens; 50 yearling Hens. Will be sold in small lots.
MACHINERY, ETC.—3 Farm Wagons, 1 Manure Spreader, Tandem Emains Disc, Horse Disc, Combination Seed Drill, Fertiliser and Grass Seed Attachments; Massey-Harris Binder, John Deere Mower and Steel Hay Rake, Land Packer, M-H 2-Furrow Gang Plough, Oliver 2-Furrow Gang Plough, Double Mould Plough, Watkins Plough, 8-ft. Cultivator, set of Lever Harrows, Set Diamond Harrows, Set Chain Harrows, Set Spring-Tooth Harrows, Light Road Grader, Slip Grader, 2 Water Tanks, mounted on running gear, Dump Cart, Road Grader, Slip Scraper, 2 Water Tanks, tributor, John Deere Bulky Plough, Set Sleighs, Hay Racks, Stump Puller and Cable, Fanning Mill, 14-inch Grain Grinder with Chevrolet Engine, Line Shafting and Belting complete, 2 Chaff Cutters, Platform Scales, 1 2-Horse Gas Engine, 1 250-Gal. Storage Gas Tank, a number of Oil Drums, Royal Wheelbarrow, 14-ft. Grass Seeder, Cement Mixer, 1 Tank mounted on running gear, spray attachment, 2 force Pumps, a lot of piping, all sizes, lot of belting and a fine assortment of Tools, Set of Grain Measures, a number of rolls of New and Used Pear Wire Fencing, Roll of Barb Wire, Roll of Smooth Wire, 1 Silo complete, 4 Wheelbarrows, Log Chains, Shovels, Forks, Water Tank, Sheep Troughs, lot of Sash, different sizes; about 36 Cow Stanchions, 30 Water Bowls, 2 Dozen Cow Stall Chains, Cross-cut Saws, a number of sets of Block and Tackle and single Blocks, a lot of new Shares, and other things too numerous to mention.
POULTRY SUPPLIES—4 portable Chicken Houses, 2x10, 4 portable Self Feeders, 2 portable Feed Houses, 20-gal. Feed Cooker, Jubilee Incubator, 400-egg size, Jubilee Incubator, 200-egg size; 2 Paradise Brooders, 500-egg size, 2 dozen Pedigree Cages, lot of Nest Boxes, Feed Troughs, Feed Pails, etc., 5 Buckeye Coal Brooders, etc.
DAIRY AND STORE EQUIPMENT—Dairy Steam-pressure Boiler, Melotte Cream Separator, 8- and 10-gal. Milk Cans, Milk Cooler, Cider Press, Ham Slicer, Sausage Machine, 2 Setz Nice Counter Scales, 3 Wrapping Paper Holders, Meat Saws, Hooks, 2 Meat Safes, small Refrigerator Plant.
OFFICE—Desk, Filing Cabinet, Burroughs Adding Machine and other equipment. There is also 1 Albion Stove, Cooking Utensils and other Sundries.
The above Sale offers a wonderful opportunity to buyers as a great deal of the Machinery and Equipment has not been much used and is in splendid condition.
The Farm Is About 2 Miles From Cobble Hill Station
Sale Will Start at 10 o'clock Sharp
TERMS: CASH LUNCH AT NOON
A. H. McPHERSON
LIVESTOCK AUCTIONEER
Phone G 2507 Victoria, B.C.

U.S. Senator Is Reported Ill in Russia

CHICAGO, Sept. 21 (AP).—United States Senator J. Hamilton Lewis, of Illinois, was reported ill of bronchial pneumonia in Moscow today. He sail for Germany on August 28 to attend a parley on defaulted German municipal bonds held by Americans.

Representing investors whose holdings in bonds and securities totaled $1,000,000, he conferred with Nazi officials on September 8 in Berlin. His mission, it was reported, was to get for Americans the same treatment accorded investors in England and other countries.

LANCASHIRE WINS

WHITEHAVEN, Eng., Sept. 21 (CP).—In a county Rugby championship match played here today, Lancashire defeated Cumberland, 7-4.

Auction Sale
Tomorrow (Monday), Sept. 23
Commencing at 1:30 P.M. Sharp.
Fred Smith & Co.
Auctioneers and Appraisers
Broad Street
Instructed by Mrs. Dawes, Sidney, and removed to our rooms for convenience of sale, we will sell by auction
Antique and Modern FURNITURE and Effects
Including in part: Two almost new Chesterfield Suites, Walnut and Oak Dining Suites, Mahogany MILITARY CHEST OF DRAWERS, VICTORIAN MAHOGANY DRESSING TABLE, SET OF SIX SIDE AND TWO ARM DINING CHAIRS (originally cost $250), Walnut and Mahogany Tables, Upholstered and other Chairs, Electric Vacuum, Three Standard Lamps, Mantle Clock, Wilton and Axminster Carpets and Rugs, WALNUT BEDROOM SUITE, consisting FAIR TWIN BEDS with DEEP REST MATTRESSES, DRESSER, CHIFFONIER and BENCH (cost $250), 100-piece Dinner Set, two Oak Bedroom Suites, fine Set Walnut Shelves, several Walnut Single Beds (complete), large Office Filing Cabinet, Oak Divanette, three Drop-Head Sewing Machines, three very good Ranges, Circulating Heaters, four good Gents' Bicycles, also large selection of Kitchen Furnishings, Tools, etc.
Goods received or sent for up to 11 a.m.
FRED SMITH & CO.
G 4913 Auctioneers

McCloy & Co.
Auctioneers and Appraisers
Instructed by Harold G. Hinton, C.A., Will Sell the
FITTINGS
of the
Comox Meat Market
1411—DOUGLAS STREET
IN BANKRUPTCY
Sale Monday, Sept. 23
At 2 P.M.
On View 9 A.M.
Remington Cash Register, Computing Scales, Refrigerated Display Case, 2½ Motor Meat Mincer, Meat Safe (air conditioned), Wall Rails and Hooks, Tiled Window Frame, Meat Rails and Skinning Rack, Awning, Meat Blocks, Counters, Sausage Filler, Gas Plate, Desk and Table, Stove, 1,100-lb. Hanains Scale, Wall Clock, Complete Refrigeration Plant, about 30 feet Power Line Conduit, Salting Barrels, Coats, Aprons and Butcher Store Equipment, Light and Fittings.
McCLOY & CO.
Auctioneers Phone E 6072
ALSO OUR SALE OF
Superior Furniture
AND EFFECTS
In Our Rooms, Pandora Avenue and Blanshard Street
Thursday at 1:30 P.M.
Details later. Goods for our popular Thursday Sales received or sent for up till 10 A.M. morning of sale.

MAYNARD & SONS
AUCTIONEERS
Instructed, We Will Sell at Our Salesrooms, 731-733 Johnson Street, On
WEDNESDAY, 1:30
Another Very Large Assortment of
Furniture and Effects
Electric Radio
Almost New Gurney Gas Range
This Gas Range is All-Enamel, and of the very latest design; in use only six months.
This sale will include the Furniture and Effects of the late Mr. McDonald, of Edgeware Road, Also Georgian, William and Victorian Flatware, Etc. Full particulars later.
Friday's Sale this week will include Showcases, Counters, Toledo Electric Scales, latest Cash Register, and the Furniture and Effects of five estates.
Wednesday Morning Sale at 10:30 will include 2 very good Jersey Cows with calf at feet, and about 50 Leghorn Pullets and R.I.R. Cockerels, Etc.
MAYNARD & SONS
A. J. Maynard, Auctioneer G 5924

FLIGHT. . . by W. D. TIPTON and J. H. MASON

SMOKE screen material is a very expensive chemical known as FN mixture, which, when exposed to the air, rapidly turns into a dense smoke. Smoke screen aircraft carry this chemical in a special tank under pressure of carbon dioxide gas, which is inert and thus prevents chemical reaction of the mixture when in storage. A long pipe leads from this tank to the tail of the airplane, and when the pilot releases the control valve on his stick, the pressure within the storage tank ejects the chemical into the open air, where it turns to smoke.

This chemical is heavy, and, when emitted, falls rapidly towards the ground, turning to smoke as it falls. This accounts for the curtain-like effect produced by the true smoke curtain material. It is not to be confused with the smoke screen produced by the equipment used by skywriters. This is simply an oil which is squirted into the hot exhaust pipe, where the heat turns it to smoke. This equipment does not produce the curtain effect which is necessary to military operations when screening manoeuvres from the enemy.

The smoke produced by the FN mixture weighs about the same as air, hence it hangs for quite a while before the curtain is torn apart by the wind. In laying the screen, three smoke planes, flying in formation, are used so as to make the curtain more dense.

THE TUTTS . . . By Crawford Young

Sandy was a shy wooer, and little progress had been made after a whole year's courtship. He and Maggie were seated on the rustic bench in the garden, quite a yard apart.

Not a word had broken the silence for over an hour. Maggie's attention seemed to be concentrated upon a spot of needlework. Sandy sat watching her.

"A penny for your thoughts, Sandy," she said at length.

"I was just thinkin' hoo sweet a kiss might be," he returned.

"Stolen kisses are the sweetest," sang Maggie, in a snatch of folk-song.

"Are they really?" asked Sandy.

"Why! Have you never stolen one?" she exclaimed.

"Na, no' me," said Sandy, solemnly. "Ah, man!" Then, after Sandy had relapsed into silence for a while, she continued, "What are you thinking of now? More kisses?"

"Na; na, my dear! I'm just thinkin' it was aboot time ye were paying me that penny," replied Sandy, meaningly.

Bauxite is the ore from which the whole commercial supply of aluminum is secured.

Camosun Coal Co.
WOOD - COAL - COKE
G5235 1010 BROAD ST.

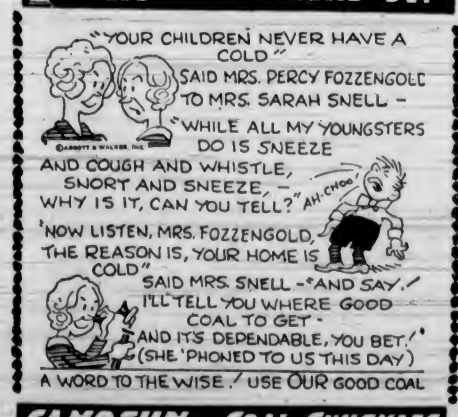

APPLE MARY - - - - - - - By Martha Orr

TODDY — *Thrilled!* — By George Marcoux

POP — *Pop Knows His Women Too Well* — By J. Millar Watt

NAPOLEON AND UNCLE ELBY - - - - - By Clifford McBride

TILLIE THE TOILER — *"Home, Sweet Home"* — By Westover

DIXIE DUGAN — *Stolen Money* — By J P McEvoy and J H Striebe

'SMATTER POP — *No Orders, Pop!* — By C. M. Payne

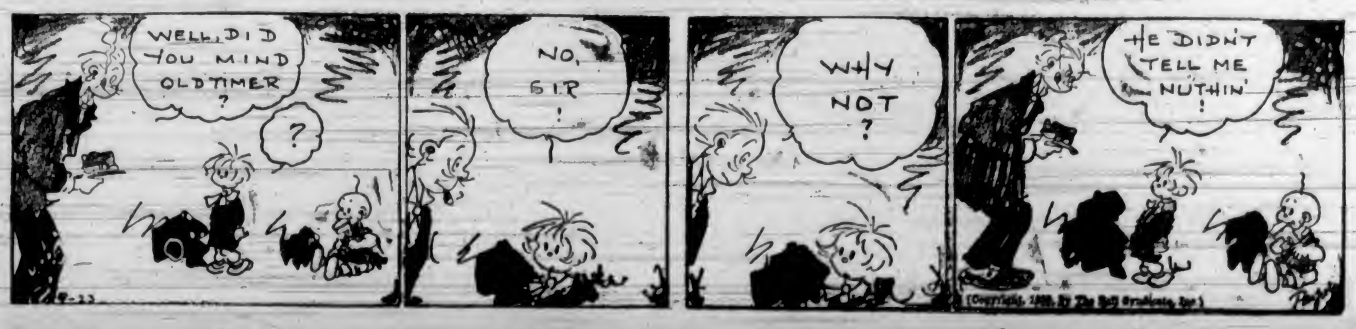

Scottish Saint of Thirteen Centuries Ago Noble Figure

Aidan, Who Evangelized Northern England, 635-651 A.D., Exhibited Pure and Unselfish Spirit—In Him England Is Indebted to Scotland and Ireland

By REV. DR. J. K. UNSWORTH

THIS is the story of a Scot who came to England, as many a Scot since his time has come, for England's good. It is the tale, too, of a saint, who in a lawless time when wild boars roamed the forests and still wilder men massacred women and children, lived so pure and unselfish a life that to his sea-girt home was given the name of the Holy Island, to which, after thirteen centuries, pilgrimages are made.

The story comes out of the seventh century, one of the many turbulent periods in earlier British history, and from Northumbria, which was the name of the country that stretched from the River Humber to the Firth of Forth. Just before the coming of the saintly Scot, this land had been ravaged by the ruthless pagan, Penda of Mercia, when neither age nor sex was spared, and the barbarity of torture was added to the bitterness of death. Though nominally Christian, the Celtic Cadwallon of Wales was more savage than his heathen ally.

Not long before this devastation, and in more peaceful times, Paulinus had come from Canterbury and had baptized many into the Christian faith. The storm of battle drove him South, his converts apostatized or were scattered, and the land lay mourning and desolate and almost bereft of religion.

A new day came when Oswald overthrew Cadwallon. Oswald was a devout Christian, who started his campaign against the murderous and pagan forces from the very foot of the cross he had himself helped to erect. Seeking a spiritual leader for his people, Oswald turned to the monastery of Iona, under whose influence he had been educated, and which was a training school for evangelists and missionaries.

SAINT ENTERS PICTURE

Here into the picture comes Saint Aidan, the hero of today's story. The evangelist first sent to Oswald was not of the right sort, for he soon returned, complaining that the English were intractable, barbarous and stubborn. After an anxious debate a gentle voice was heard: "My brother, thou hast been too austere and hard upon hearers who possess but scant knowledge and have had few opportunities for instruction. Thou should'st first have borne in mind the pastles words and nourished them with the milk of simple doctrines, until such time as they were fit to receive deeper truth and perform higher duties." Here was the man, the company agreed, and Aidan was designated.

Like his predecessor, Columba, Aidan established himself on an island off the coast of Northumberland, as the former had done on Iona off the coast of Argyllshire, as well as being adapted in its seclusion to be the home of a monastic family. Twice every day it is encircled with water;

"For with the flow and ebb, its style
Varies from continent to isle."

Oswald, too, in his royal fortress at Bamborough, wanted his spiritual adviser near. So Aidan became Bishop of Lindisfarne, a title long since merged into the see of Durham, whose bishop, Dr. Menson, by the way, attended the recent celebration of the founding of the see.

LIFE OF LOVING LABOR

The evangelistic bishop crowded sixteen years full of ceaseless and loving labor for the souls of men. He obtained from the king a class of English boys whom he trained for the priesthood. He redeemed slaves and devoted them to this high calling. Traveling on foot, whenever he met any on his journeys, rich or poor, heathen or Christian, he hastened to talk with them, exhorting the heathen to embrace the true faith, and urging believers to almsgiving and other good deeds.

In very beautiful fashion he set an example of self-denial and untiring effort for others. Any gift from king or noble he gave at once to the needy, or used for the purchase of slaves. Bede said of him that he taught not otherwise than he lived. The young men whom he trained for the priesthood were fired by their master's passion and thus the whole land from the Humber to the Firth of Forth heard the Gospel. Churches were built, to which people flocked to hear the word of God. Out of war's devastations came a great revival, as men turned from the battlefield to the altar.

The saintly bishop was seconded by a devout and humble king. One day, at Aidan's suggestion, Oswald, for sweet charity's sake, sent the untasted meat of the royal table to the thronging crowd of hungary applicants, and then ordered the silver dish on which it was served to be broken in pieces and distributed as a further Christian largesse. Since Aidan's native speech was Gaelic and he knew little English, the king, who could speak both well, acted as interpreter while his bishop preached the Gospel to the nobility. Alongside Aidan the saint stands Oswald, king and martyr, and his successor, Oswin. Oswin made a worthy member of a noble trio.

DIED IN A LEAN-TO

When the time came for Aidan to die, in 651, and his illness developed so that he could not be moved to his cell at Lindisfarne, they made him a lean-to against the sheltering west wall of the church at Bamborough, still called St. Aidan's Church, and there, supporting himself on a beam, placed as a buttress to the edifice in this rude episcopal palace, the great apostle and saint of North England passed on.

By way of postlude it may be said that the student of the church history of thirteen centuries ago is reminded, as was mentioned at the beginning of this bit of biography, that this great evangelist of the north country came from Scotland (although that name was not given to the country north of the Tweed until the twelfth century), and that he spoke Gaelic.

Another interesting fact emerges. England's debt to Ireland. Aidan, it will be recalled, came from Iona's monastery, which was established by Colomba about seventy years before, and from which, during those decades, had widely evangelized what is now Scotland. Now Colomba was Irish, born and bred in that land, consecrated there and sent from there to evangelize Scotland. For Ireland, it must be remembered, was a land of Christian light when all around was in pagan darkness. From this thumbnail sketch of church history, England's debt to Ireland is Eirdent.

The place of Aidan in the Christianization of England was referred to by the Archbishop of York at the pilgrimage last Summer to Holy Lindisfarne, and the celebration of Aidan's coming in 635. He quoted with approval the statement of Bishop Lightfoot, who was himself as Bishop of Durham in line of succession from the first Bishop of Lindisfarne; "not Augustine, but Aidan, was the true apostle of England. Augustine was the Apostle of Kent, but Aidan was the Apostle of England."

So stands against the tumultous background of the seventh century this noble figure. Of him the venerable Bede wrote that he was a man of surprising gentleness, piety and self restraint. And also, as quoted above, that he spake not otherwise than he lived.

The tumults and the shoutings of those days, as of all days, die; still lives the contrite heart: Long forgotten are Penda and Cadwallon, while Saint Aidan's character is still an inspiration. His name still lives; lives, indeed, in this very city, where there is a church named after him, St. Aidan's Church at Mount Tolmie.

England Produces Pursuit Tanks

This new type of caterpillar tank played an important part in the British army exercises at Colchester, Essex, recently, where the Eleventh Infantry Brigade practised the action of a force pursuing a modern army, with tanks doing the work formerly assigned to cavalry. This whippet tank is built for speed as well as for power, specifically for pursuit purposes.

Sleeps on Track, Struck by Train

Norman Davidson, twenty-six, of North Vancouver, went to sleep on the railway track near Kamloops shortly before 4 o'clock Friday afternoon. An express came along and woke him up. He jumped, but not fast enough and his leg was severed six inches below the knee. Word of the mishap reached here Friday afternoon by Provincial Police radio.

"Yes, the boy who is taking me to the dance tomorrow night is an extremely intellectual person."

"My boy friend isn't very good-looking either!"

SHINGLE TRADE SHOWING GAINS

Big Increase Seen in Volume Of Exports From Canada To United States

SEATTLE, Sept. 21 (AP).—C. J. McGrath, secretary-manager of the United States Red Cedar Shingle Industry, Inc., said yesterday he had received a telegram from Senator Homer T. Bone (Democrat, Washington), stating that $950,000 worth of Canadian shingles entered the United States from Canada during August.

Bone's figures, showing imports of 326,014 squares of wooden shingles, came from the Department of Commerce, McGrath said.

"Imports of red cedar shingles have tripled since the end of the National Recovery Act codes," McGrath said.

FOUR MONTHS' IMPORTS

Total imports for May, June, July and August were given as 1,077,324 squares. Of this amount, 661,693 squares entered during July and August.

"During the whole year of 1934," McGrath said, "total imports were 1,376,179 squares. Already this year they have passed the 1,500,000 mark."

During the N.R.A. imports of shingles from British Columbia were limited to 25 per cent of American consumption

ACTIVITIES FOR WINTER PLANNED

Far-West Victoria Lodge No. 1, Knights of Pythias, Arrange Tentative Programme

At the regular meeting of Far-West Victoria Lodge, No. 1, Knights of Pythias, tentative plans were discussed for a programme of indoor sports and entertainment during the Winter months, and a committee appointed to take care of the necessary arrangements.

Several members of the recently-instituted K. of P. Lodge, Capital City, No. 61, were introduced to the members of Far-West, No. 1, by Chancellor Commander Percy Shakespeare. Members of the social committee are at present working in conjunction with the Pythian Sisters to provide a social evening next Thursday, to which a cordial invitation is extended to all members of the order who are able to attend.

VISIT TO ISLAND

An event which is looked forward to with a great deal of interest is the proposed visit to the Island by Supreme Chancellor Reno S. Harp, who will address a meeting of knights and prospective members at Duncan on Saturday evening, October 5. He will be accompanied by District Supreme Chancellor Bertram Slough, Grand Chancellor Sherwell M. Ward, and Grand Keeper of Records and Seal Fred J Harding.

Arrangements are in the hands of a capable committee, and a successful and profitable evening is assured. Any members of the order desiring further information are requested to telephone Alfred A. Hockley, K. of R. & S., Far-West No. 1, phone G 6257, or J. T. Clark, K. of R. & S., Capital City, No. 61, phone G 7254.

FAST Sellers

Yes, Fast Sellers, But Not So Fast That You Have to Miss Your Breakfast Only to Find They Are "Sold Out"

SUNDAY NIGHT DRESSES — 2.95
Bias-cut silk crepe. Novelty sleeves and necklines. Shades are prune, oak, rosewood, navy, black and brown

FULL-FASHIONED HOSIERY — 49c
Chiffon and service weight, substandards of the highest grade. Good selection of shades. All sizes

LADIES' CREPE DE CHINE SLIPS — 98c
Bias cut. Tailored or lace trimmed. Small, medium and large sizes

CHILDREN'S FLEECE-LINED SLEEPERS — 79c
Made with feet attached. Pink or blue. Sizes 1 to 6 years

BOYS' OILSKIN SLICKER COATS — 1.98
Sizes 28 and 30 only. Regular price $3.95. To clear

MEN'S DOESKIN WINDBREAKERS — 2.98
Full-length zipper models with adjustable waist straps. Showerproof and windproof. All colors. All sizes

MEN'S LEATHER DRESS GLOVES — 98c
Fleece-lined capeskin in black, grey, tan and brown. Sizes 8 to 11

MEN'S "YAMA" PYJAMAS — 1.69
Our Winter stock of this well-known pyjama is now in. Full range of patterns and sizes

MEN'S TWEED PANTS — 2.98
Here's our first shipment of "Ayers" All-Wool Tweed Pants. Bought to retail at our popular price

MEN'S TWEED WAISTCOATS — 1.98
Just the garment for this time of the year. Made from pure wool tweeds. Good assortment of dark patterns. Sizes 34 to 46

The "Warehouse"
TWO STORES NOW
1110 GOVERNMENT ST. 1420 DOUGLAS ST.

That Body of Yours

(By James W. Barton, M.D.)

DATE OF GETTING PATIENT OUT OF BED

After any severe illness or operation, it is only good sense to have the patient remain in bed for some time. In the case of illness it gives the heart a chance to get back some of its reserve strength before any strain is put on it by the patient getting around too much and too soon.

After an operation the patient remains in bed for a few days to give the body, including the heart, a chance to get over the shock—which may take three or four days—and also that the wound and underlying tissues will not be disturbed during the healing process.

There has been a feeling for some time in the minds of many surgeons that patients should be sitting up and actually getting out on their feet for a few minutes daily, much sooner than is usually the case at present.

When the patient lies in bed too long the stomach doesn't seem to want food, the bowel doesn't become active, there is some danger of swelling of the legs, and also danger of complications such as pneumonia.

Thus in appendix cases, operations on the stomach and gall bladder, or repairing a hernia or rupture, Dr. A. Chalier, Lyons, France, states that he gets his patients up between the third and fifth day—that is to say, as soon as the shock following operation has passed off. For the first few days, of course, the patient only stays up fifteen to thirty minutes. He claims by this means to shorten the convalescence (time taken to get well), hasten the bladder and bowel functions, and get the patient home in ten to fourteen days. In children there is no need to let them up so soon.

Now, this getting up soon and leaving the hospital a few days to a week sooner than is usual is meant only for the ordinary uncomplicated cases; where there has been any pus formation or where drainage has been necessary it would be a grave mistake to have the patient up so soon. Also after operations on the colon or large intestine a longer stay in bed is necessary.

To render early rising safe, a reliable method of wound closure must be used, and a large strong support of adhesive plaster fixed on to protect the wound.

Of course, if the pulse is feeble, or the patient is anaemic—has thin blood—he should be kept in bed and not allowed up so soon.

FIND BURGLAR'S TOOLS IN AUTO

Two Men and a Woman Held by Vancouver Police for Investigation After Seizure of Car

VANCOUVER, Sept. 21 (?).—Finding of a loaded revolver in an automobile, belonging to a livery firm, led to arrest yesterday of two men and a woman and the seizing of a number of safe-breaking tools, two automatic pistols, ammunition and a quantity of nitroglycerine.

Police were notified of the finding of the revolver and arrested Ronald Smith when he returned to the automobile. Further investigation led to the arrest of another man and a woman and the seizing of the burglar outfit. Smith is charged with carrying weapons, and the other two are held for investigation.

NEWSPAPER ADVERTISING IS
POINT-OF-SHOPPING
ADVERTISING!

● All sales begin with the customer. If he does not want an article, cannot pay for it or cannot find a place at which to buy it, advertising fails.

Newspaper advertising is the fastest medium by which to change readers to customers.

It is point-of-shopping advertising!

Readers of newspapers each day turn consciously to the advertising columns as a means to find where they can buy what they need that day. They read the advertising in a buying frame of mind.

Here is an asset which no other advertising has!

It enables the advertiser to get immediate buying action. He can picture and describe merchandise, give its price and tell where it can be bought by the reader in his own community—at a time when the reader is planning to buy!

The Daily Cross-Word Puzzle

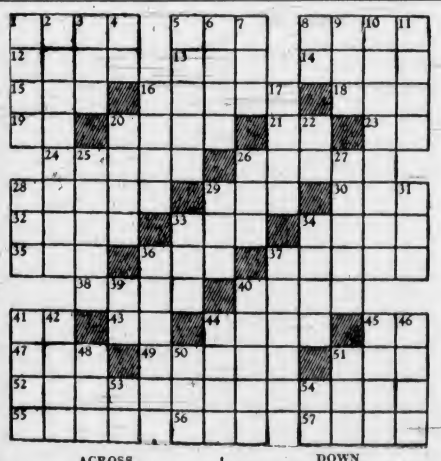

ACROSS

1. Pain.
5. Coquettish.
8. Silly.
12. Joint disease.
13. Humming bird.
14. Persian poet.
15. Hostelry.
16. Defects.
18. Mohammedan name.
19. Belonging to.
20. Statement of account.
21. Pronoun.
23. In this way.
24. Ancient Greek coins.
26. Small field.
28. Pertaining to ear.
29. Enemy.
30. To drink.
32. Small fly.
33. Horse.
34. Lounge.
35. To unite.
36. Period.
37. Larceny.
38. Carnelian.
40. Cries like dove.
41. Parent.
43. Pronoun.
44. Weed.
45. Time gone by.
49. Holy person.
51. Beverage.
52. Essential.
55. Expires.
56. To attempt.
57. Elves.

DOWN

1. Discount.
2. To abash.
3. Invader of Europe.
4. Latin for "and."
5. Summons.
6. Elliptical.
7. To steer wildly.
8. To perfohm.
9. Wine cup.
10. Shakespearian soldier.
11. Musical piece for three.
16. Sufficiency.
17. Ancestor.
20. Vessel.
22. Toward.
25. Nails.
26. Wheel tooth.
27. Masses of floating ice.
28. Turkish title.
29. Obese.
31. Man's nickname.
33. To bow.
34. Boot.
36. Attire.
37. Civil injuries.
39. Part of "to be."
40. Scottish: thrifty.
41. Servant.
42. Teutonic deity.
44. Row.
45. To join by treaty.
46. Mounds.
48. Poem.
50. Likely.
51. Arabian garment.
53. Exists.
54. Whether.

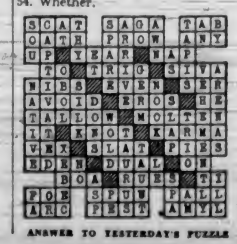

ANSWER TO YESTERDAY'S PUZZLE

THE MANUFACTURERS LIFE
INSURANCE COMPANY
HEAD OFFICE TORONTO, CANADA
Established 1887

ASKS YOU TO CONSIDER
If a question mark ?
Or a dollar mark $
REPRESENTS YOUR FINANCIAL FUTURE.
A few cents a day for life insurance will make the difference.

Branch Office: Pemberton Bldg., Victoria, B.C.
Geo. C. Young, C.L.U., District Manager

MAGAZINE FEATURES

The Daily Colonist.

(ESTABLISHED 1858)

THIRD SECTION

NO. 243—SEVENTY-SEVENTH YEAR

VICTORIA, BRITISH COLUMBIA, SUNDAY, SEPTEMBER 22, 1935

Legends of the Salish

By
B. M. Cryer

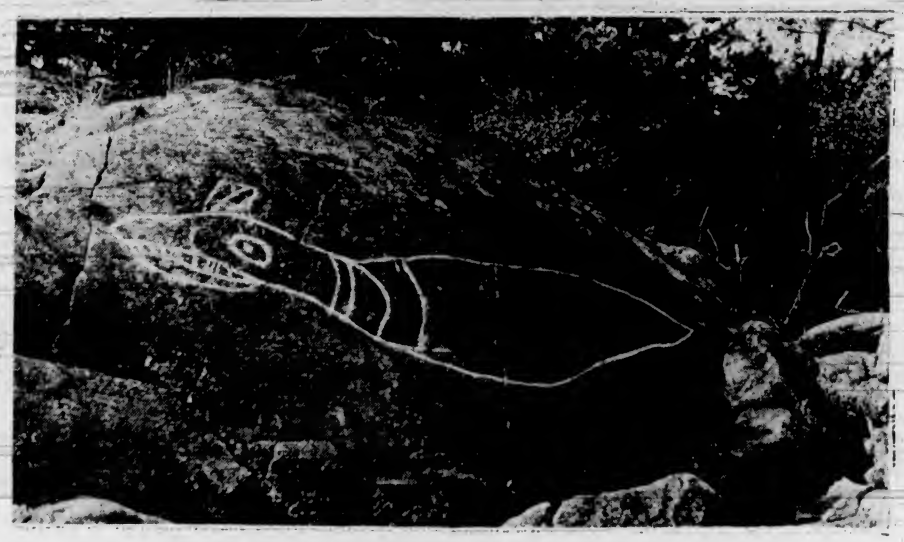

Top—Ancient Indian art. Lower left—An old Indian storyteller. Lower—Typical British Columbia Coast Indians and a portion of axe-carved Indian house pole.

OF the many animals around which the Coast Salish have woven their legends, none, I think, appear so frequently as the mink, called by the S'Na-Nav-Mos and tribes to the north Kark-Ah-Yah, and by those further south, Tchee-Chee-Ken; and invariably he is pictured as an inquisitive mischief-maker, full of greed and cunning. This legend shows how, in spite of his craftiness, he was punished for his greed.

Tchee-Chee-Ken was a very busy person, always running from one place to another, poking his nose into everything, keeping to the shore in his search for food, and always his brain was planning and scheming how he could get rich and so obtain more power over the other animals.

Hunting Afield

ONE day, as he was hunting far from his home, he saw the shimmer of water through the trees, and, hurrying along, soon found himself on the shore of a great lake. "This looks a good place!" he thought. "Why have I never found it before?" He ran along through the reeds and grasses, and, climbing on a stump to look about him, he saw in the distance a canoe pulled up on the beach and a man standing beside it. Being of a very inquisitive nature, Tchee-Chee-Ken hurried to where the man worked and sat down on a rock to watch him. At first the man was too busy carrying deer meat from the bushes and piling it into the canoe to notice Tchee-Chee-Ken, but at last, when the meat was all in, he saw the little animal.

"Ho, Tchee-Chee-Ken!" he called. "You are just what I want! Help me paddle my canoe across the lake, will you? I am taking this meat to the people who live on the other shore, and I have too heavy a load for one man to manage."

Now Tchee-Chee-Ken had never seen that lake before, and so knew nothing of the other shore, and, as he was one of those people who like to know everything, he thought, "Here is a good chance to see a bit more of the world, and, who knows, I may pick up something useful over there." So into the canoe he jumped.

No Welcome There

THE canoe was very heavy, and Tchee-Chee-Ken began to wish that he had not left the shore, but at last they were in sight of the other side, and, to his surprise, Tchee-Chee-Ken saw that there was a large village built close to the water's edge, with great trees shading the houses. But how quiet it was! No dogs barked a welcome as they paddled nearer, no children played at the water's edge, no old people sitting in the sunshine! Yet Tchee-Chee-Ken knew that there were people living there, for smoke was coming from the houses.

At last they reached the shore, and, laying down his paddle, Tchee-Chee-Ken was preparing to leap ashore when suddenly the canoe was lifted high in the air and carried through the village until they came to the largest house, and here it was set down just outside the doorway.

Too amazed to move, the mink sat in the canoe and watched the deer meat rise up from the canoe as though unseen hands were lifting it, and move into the house! But still there was no sign of life anywhere; only here and there were dark marks on the ground, like shadows of men, women and little children.

Place of Magic

"IS this a magic place, oh man?" asked Tchee-Chee-Ken, "where canoes and meat walk as though alive? Tell me, why is there smoke coming from the houses, yet no men to warm themselves at the fires, and no one to eat the meat we have brought?"

The man laughed. "You cannot see the people," he said, "but they are here just the same. Go and look in the houses; you will see their blankets and baskets, their bows and arrows and spears."

The man and Tchee-Chee-Ken stayed in the village for two days and two nights, and during all that time they saw no sign of the tribe who lived there; only sometimes shadows moved across the grass, but not once did they see the people who made those shadows.

The morning of the third day the man said he must be off hunting again, and he and Tchee-Chee-Ken got into the canoe where it lay on the bank, and immediately it was lifted up and carried down to the water; it was then given a mighty push that sent it far out from the shore, and, taking up their paddles, the two set out for the other side of the lake.

Mink Hurries Home

AS soon as they had reached the shore the mink jumped out and hurried off to the home of his grandmother, Tcheeah the Blue-Jay.

"Grannie! Grannie!" he called as he came in sight of her home. "Ah, such news I have for you! Come and listen to my story!"

Out came Tcheeah, eager to learn what her cunning grandson had to tell her.

"Listen, Granny! I have just come from a great village, larger than any you have seen. Such fine houses! Such fine baskets! Knives made of stone! Spears and bows and arrows! And, best of all, let me tell you that in all that village full of riches there is not one man, woman or child, only foolish shadows that move about but can do nothing. Grannie!" Tchee-Chee-Ken leaned nearer the Blue-Jay. "Come with me, Grannie, and we will get all those things for ourselves. There is no one to stop us! All we have to do is carry them away and bring them across the lake!"

The next morning, before it was light, the Mink and the Blue-Jay set out. They had to carry their canoe through the forest until they arrived at the lake, and as they pushed their canoe into the water the sun rose above the mountain tops.

New-Found Treasure

IT was all as Tchee-Chee-Ken had seen it on his first visit, but this time there were no unseen hands to lift the canoe and carry it into the village. The two hurried in and out of the houses, examining their new-found treasures. Not one house was missed as they went peeping and poking about. There was no sign of life in the place, only the birds singing in the trees and the splash of the waves against the rocks.

Tchee-Chee-Ken wanted to take the things at once, but his grandmother was wiser. "It would be better to wait for a bit," she said, "in case the people belonging to the village are hiding, ready to jump out and catch us if we touch their treasures. We will wait, then, if we have seen no sign of anyone, we will pack our canoe and go home with the first load."

They hid in a shady spot where they could watch the houses without being seen, but not once did they see any sign of life about the place, and no people came back from the woods as night came on.

Now this village was really filled with people. Every house had large families in it, but they were shadow people and no one could see them. All day they had sat about in their houses and out under the trees, watching and listening to the two thieves as they ran about the place, and they had heard the plans they had made. "We will play a trick upon them," they said. "A good trick that will teach them a lesson, so that they will never want to steal from us again!"

Setting the Trap

FOR some time they were all very busy: some took the knives and spears and put them close to the fires in each house, others made a very long, strong rope from the sinews of deer—it reached many, many miles! One end of this rope they fastened to the underside of the canoe as it lay in the water, and the rest they coiled round and round under the water and covered it with stones, so that it would not be seen when the Mink and Blue-Jay came to get their canoe.

Very early the next morning the two thieves crept up to the houses. They went into the first house and, whilst Tcheeah gathered together the soft wool blankets, Tchee-Chee-Ken stooped to pick up the knives and spears from beside the fire; but with a squeal of pain he quickly dropped them again, for they had become so hot from lying all night beside the fire that he could not hold them. In each house they visited it was the same: every knife and spear was as hot as fire, and Tchee-Chee-Ken's paws got so burnt and sore that he could only just manage to hobble along.

"Never mind those things!" called Tcheeah, "we will get those the next time we come. Take all the blankets you can carry—see what a fine pile I have got!" So they piled the canoe as high as they could with blankets and baskets, and then, jumping in, paddled away as quickly as they could.

Learn the Lesson

THEY had almost reached the other side of the lake when they noticed that a heavy weight seemed to drag at the canoe, and Tcheeah looked over her shoulder to see whether her grandson was doing his share of the paddling.

"Paddle harder, Tchee-Chee-Ken!" she ordered, "for it seems to me that the bank where we have to land is getting farther away instead of nearer!"

They dipped their paddles deeply into the water and worked with all their might, but it was of no use; the more they paddled the wider grew the distance between their canoe and the bank, and they found themselves going slowly but surely back to the village again.

Three times this happened. Three times Tcheeah and Tchee-Chee-Ken paddled across the lake, and three times the shadow people pulled them back with their rope.

Great Splashing

AS the canoe was pulled back for the last time there was a great splashing in the water round about it; hands they could not see caught hold of the two thieves and threw them far out into the lake; then the baskets and blankets were gathered up and carried back to the houses.

Ah, but Tchee-Chee-Ken and his old Grannie were tired and wet as they splashed back to the canoe and climbed into it! And ah! how wearily and sadly they paddled back and climbed through the forest to their homes; for, in spite of all their cunning, all they had brought back were burnt paws and cold and aching bodies.

Treasure Chest

By Gerald Mygatt and Phil Ryan

ELMER WHEEP had forgotten about the water company gang. One trouble at a time was enough.

His trouble this evening, as he clambered off the bus at North Main and Maple, was to build up an adequate story to tell Loretta. This morning, this very morning at breakfast, he had promised Loretta that finally and at last he would brace himself and ask old man Rogers for a raise. No, he had promised better than that. He had promised, under Loretta's goading, that he would flatly demand a raise. A raise—or else! Well, he had kept his promise.

As Elmer got off the bus he felt worried. Either he was going to have to devise an elaborate fabrication of the facts, inside the next three blocks, or else he was going to have to tell Loretta the truth. And the truth, however sugared, was that Elmer Wheep, at half past three that afternoon, had talked himself right out of his job. All his life he had disliked a certain word, but today there was no dodging it. He had been fired.

Within his ears he still could hear the unpleasant reverberations of old man Rogers' insulting laughter. At first Mr. Rogers had been amused but conciliatory.

"Sorry, Elmer. I'm afraid, for the time being, we'll have to consider the subject closed. Next year, perhaps . . ."

And old man Rogers had waved him away. Like—like a fly.

Hopefully—well, somewhat hopefully—he had stalked from the Rogers premises and had presented himself at the office of Johnson & Harlow; hopefully because Mr. Harlow, who was a deacon in Elmer's church, had once suggested to Elmer, some years agone, that Mr. Johnson and he were ever on the lookout for tried and reliable men. "If you ever feel like making a change," Mr. Harlow had said then, "don't fail to let me know."

So that was what Elmer had done this afternoon. He had let Mr. Harlow know. But it seemed that Mr. Harlow had the utmost difficulty in recalling that earlier conversation. . . . Elmer's one ace in the hole had turned up as a deuce.

Maple Street climbed a hill. So did Elmer Wheep. The next block was his. He hadn't yet decided what to say or do. Breasting the hill he hesitated—and it was then that he glimpsed the crowd that was gathered in front of his place. Maple Street, as it stretched in front of him, was literally choked with people! . . . Elmer panted up to the scattered outer rim of the crowd and nudged a peering man.

"What's wrong?" he gulped.

"They say she's sitting on it," said the man, "but I ain't been up close. Too many people."

Elmer pushed in through the crowd, shouldering vehemently.

"I've been sitting on it an hour and it's about time," Loretta said.

IN front of him and directly under his feet, left to right, stretched a deep ditch, a ditch about four feet wide and a man's height down to the bottom of it. Elmer knew at once what it was, of course. The water company, dating back to the years when water had first been invented, possessed a permanent right of way for its pipes—and the care of them—directly across the protruding angle of Elmer's property.

Elmer hadn't paid much attention to the water company's easement heretofore, but he paid strict attention to it now.

And then he saw Loretta.

She was down in the bottom of the deep ditch, about twenty feet to his left, placidly sitting on something, as a hen sits on an egg. She was looking the other way, up the length of the ditch, and seemed perfectly contented.

Elmer hesitated a moment; then, depositing on the lawn a bundle he had been carrying, he slid down into the ditch and presented himself at Loretta's shoulder.

"About time," she said succinctly and without turning. "I've been sitting on it for an hour and it's about time."

"But, Loretta—Lorry——?"

"Those men!" she said with scorn, and pointed upward.

Elmer looked up, and the first man he saw was a policeman in uniform. Packed closely about the policeman were other men.

"Is—is somebody arrested?" quavered Elmer.

Said Loretta grimly: "Somebody will be if they try any more tricks. That's why I asked Mrs. Murray from next door to telephone for an officer. No matter what they say, this is our land, and anything on our land—except just the water pipes—belongs to us." Abruptly she aimed an accusing finger upward. "That man," she bit out. "That big, fat man in dirty brown overalls. He started the trouble. A common laborer!"

"Lady, I keep telling you I ain't a laborer. I'm a mechanic—see? Anyhow, I saw it first."

"You did not," stated Loretta flatly. "My son saw it first." Now she raised her voice. "Osmer? Osmer? Where are you? Come here at once."

A thinnish, ten-year-old boy stepped warily to the edge of the trench. He peered down into the trench with a nervous interest.

"Osmer, did you or did you not see this treasure chest first?"

"Yes'm," said Osmer, and drew away.

"You saw it before he dug it out?"

"Yes'm, I saw it before he even hit it with his shovel."

"And what did you say to him then, Osmer?"

"Me? I said, 'Oh, look!' That's what I said, 'Oh, look!'"

The big man stooped lower. "He's a liar, lady. He never seen it first. I seen it first and it was me that dug it out."

A WHITE-FACED man smiled ingratiatingly. "I represent the water company, Mr. Wheep—Legal department, you know. Of course you understand, Mr. Wheep, that the company has no desire to claim any rights except such rights as may in law accrue to it or legally belong to it. Therefore, I suggest, if I may, that we all be reasonable. Since there seems to be three possible claims to this treasure—to wit, your own and the company's and the personal claim of the finder, our Mr. Joseph Gluck, it seems to me only reasonable——"

"That's right," said the policeman.

Elmer Wheep wiped his forehead. He looked first at Loretta, then at Osmer, his son, who hovered in the middle distance, and then he loked at the bank of bodies and faces above him. "Would somebody mind telling me," he inquired, "what this is all about?"

A dozen voices at once started to tell him: "Treasure chest . . . dug it out . . . iron with copper bands . . . five feet deep . . . side of the old trench where the new pipe was going through . . . rusty . . . muddy . . . heavy . . . million dollars . . . old house . . . gold. . . ."

After the voices filtered away, Loretta spoke with severity: "I'm sitting on it," she said, "and I intend to keep sitting on it until this policeman makes these peole get off our property."

Furtively, as if he were doing something wrong, Elmer took a couple of bent-over peeks at the treasure chest, which looked to him like a much shrunken and muddy and generally disreputable steamer trunk—yes, just about the size of a case of beer, only maybe a shade longer. Whem!—if it was full of gold! Baby!

He felt suddenly rich and brave. He stood on tiptoes and scowled. "Officer," he said curtly to the policeman, "please get these people off our property ——"

The policeman up above began mumbling something.

"I give you sixty seconds," stated Loretta, and began eyeing her wrist watch.

The policeman said a few words, and shouldered everybody back.

Loretta surveyed the crowd. She said then: "I want Mr. Dennison and Mr. Novotny and Mr. Schultz to help us. We have to carry this whatever it is into our house. . . . Officer, that fat man! Keep him back."

The crowd surged forward as the heavy chest came at last up and out of the trench. Mr. Dennison, Mr. Novotney and Mr. Schultz, as well as Elmer, were panting and heaving and somewhat smeared with topsoil, subsoil and mud. Somehow, grunting and staggering, the four men managed to carry the clumsy metal box into the Wheep kitchen, where it squatted like a square-cornered mudpile on the clean linoleum floor.

"Gold, all right," said Mr. Dennison. "Gold coins, I bet. Don't let 'em cheat you on those coins, Wheep. They're worth more than face value if they're antiques. That's what I read in a newspaper a couple of years ago."

THERE followed a murmuring of voices outside, and then the big, heavy man in soiled brown overalls appeared in the doorway. He cleared his throat. "I think I got a right——" he began.

"Get out of my kitchen," said Loretta levelly.

"But, lady——"

"Will you get out of my kitchen?"

A white hand could be seen tugging at the big man's sleeve. Presently the big man backed out too.

"And now," said Mr. Novotny, rubbing his hands, "now we'll see."

"I'm sorry," Loretta said, comparatively mildly, "but Mr. Wheep and I are going to do the seeing. We both thank you gentlemen very much. We appreciate your neighborliness, but just the same——"

"But Mrs. Wheep, we helped, didn't we? We'd just sort of like to watch——"

"Sorry," said Loretta, and shepherded them to the door, which she locked. Then she pulled down all the window shades. Her mouth was set. "Elmer, did you forget the meat?"

Elmer shook his head. "Osmer brought it in," he testified. "Meat, spinach, magazine, newspaper. You brought that bundle in didn't you, Osmer?"

"Yes, sir," said Osmer, eyeing the treasure chest on the floor. "Ain't we going to open it up, Pa?"

"Aren't," corrected Loretta. "What were you laughing about, Elmer?"

"Nothing," Elmer said. And he was telling the truth. It really was nothing, now. Whether he had been fired or not simply didn't matter any more!

"And now," said Elmer, beaming broadly and doing his best to imitate the voice of Mr. Novotny, "now we'll see!"

In the next half-hour he used, among other instruments, his muscles, a hammer, a screwdriver, a cross-cut saw, a can-opener, a corkscrew, a tenpenny nail, a hatchet, and then—finally, the axe from the Murray's woodpile. The axe did the trick. The cover of the chest slowly, dimpled, buckled and then abruptly skidded across the floor.

The three Wheeps whooped, peered down into the chest and then eyed one another bewilderedly, because what they lokoed at was not gold, but an unpleasant rumpled surface which proved, upon closer scrutiny, to be made of lead or zinc or some such greyish metal.

"Inside box," said Elmer, telling Loretta and Osmer what they both already knew from personal observation. Then: "Oh, well," said Elmer cheerfully, "that makes it more valuable."

The three of them managed to turn the outer chest upside down, and so with some effort they dumped the inner leaden box out upon the floor. There it sat and seemed to glare at them, grey and difficult and mean-appearing. Then Osmer, on hands and knees, discovered that there was a split in one end of it.

"I CAN get my little finger in," he yelled excitedly.

"Does it feel like gold?" asked Elmer, tense.

"What does gold feel like?"

"You'll know soon enough," said Elmer expansively. He turned now to his wife. "Lorry, do you realize that you and I are about to have a dream come true? Do you realize that you and I, like people in story books, are about to—well, you know? Riches. Pay off the mortgage. New gutters and leaders. Travel. Beautiful clothes for you—and, by the way, I need a new suit, too. Silks. Satins. Jewels. Anything we want. A new modern tub in the bathroom. Movies twice a week. Do—do you think, maybe, we should say a prayer, Lorry?"

"Open the box, said Loretta caustically. "Personally I'm prepared to find it empty."

"It couldn't be," said Elmer.

But it was.

At the bottom of the leaden casket rested about an inch of brownishly fluffy dust—just that and nothing more. Brownish dust, as soft and fine as talcum but much less pleasing to the eyes that had to look at it. Rather desperately Elmer dug down into the dust and struck bottom at once. His fingers came up powdered, that was all.

A loud knocking resounded upon the kitchen door. Automatically Elmer leaped to answer it, then froze in transit.

He had noticed that Loretta was crying. Practically never in his life had he seen Loretta cry except in anger or frustration. He blinked at her for a passage of time and then he stepped over to her. He put an arm about her. "That's all right, old girl," he said. He patted her and squeezed his arm tighter. "Forget it," he said.

"But—but Elmer, wh-what will we tell them?"

"It's nobody's business, is it?" demanded Elmer.

Loretta dabbed at her eyes with the corner of a dish towel. The knocking on the door resounded again. Elmer stepped to the door. He didn't like the banging and he didn't like to see Lorry crying like that and mopping her face.

"Shut up, will you?" yelled Elmer savagely through the door.

A muffled voice responded. "Is that Mr. Wheep?"

"Who do you think I am," said Elmer, "Admiral Bird?"

"Let me in, Mr. Wheep. This is Collins of the Times-Star."

"Go climb a tree," said Elmer.

"But, Mr. Wheep—"

"Run a race with yourself," shouted Elmer.

Now Elmer looked at Loretta, but Loretta was still stabbing at the corners of her eyes with a dish towel. Elmer looked at Osmer, who looked back at him. Then abruptly, Elmer smiled a grim smile. He said to Osmer quietly: "Osmer, this is nobody's business but ours. Do you understand that? Whatever we found is nobody's business. I don't intend to have your mother laughed at by the neighbors for sitting on an empty box. Look, Osmer—do you think you and I can lift these two chests, now that they're separated?"

THEY could and did. They carried them upstairs. Then Elmer stalked to the kitchen sink, where he soaked a dishcloth with cold water. "Use this," he said to Loretta. "Go in the living-room and when you're ready come out."

So Elmer flung open the door.

Three newspapermen burst in, and a plump man who proved to be the police commissioner.

Elmer eyed them provocatively, but they either did not notice or else ignored his annoyance, which made him feel even more annoyed.

"Do you care to make a statement, Mr. Wheep?" asked a reporter.

"No," said Elmer, "I don't."

Another of the newspapermen said abruptly, "Gold, wasn't it, Mr. Wheep?"

This was fun, decided Elmer. He said firmly, "No."

"Not gold, Mr. Wheep?"

"I think I said no," said Elmer, adding salt and vinegar to his voice.

The three newspapermen conferred in mumbled whispers. They all wrote rapidly on folded sheaves of coarse white paper, then one of them looked up and said, "Diamonds? Jewels maybe?"

"No," said Elmer, beginning to feel himself master of the situation.

The third newspaperman said, "Nerts!" loudly and showed other signs of irritation. He stared at Elmer with an unpleasant stare.

"And you found nothing—is that what you're trying to tell us?"

"That's what I'm telling you," said Elmer, with a sudden venom. He said then with hauteur, "And now, if you don't mind—" He waved a hand at them as old man Rogers, earlier in the day, had waved a similar dismissing hand. "I'm afraid," said Elmer, "that for the time being we'll have to consider the subject closed. At a later date, perhaps—" He waved better this time. He waved them away like—like flies.

"So you deny it—is that your game?" demanded the newspaperman, standing his ground.

Elmer said quietly, "The door is directly behind you."

The police commissioner remained where he was, chuckling, and all at once Elmer realized that he liked the man.

"I tell you," said Elmer desperately, "it was nothing."

The commissioner picked up his hat, sighed, "I guess you're right," he said vaguely and somewhat unhappily. "Don't admit it to anybody—only you'll have to when the income-tax people get on our trail." He bowed politely to Elmer. "I'm putting two extra men on tonight, so you won't be bothered till you get it to the bank tomorrow. No, no: Don't thank me. Just routine. Do the same for any citizen." Now the commissioner paused on the doorway.

"Any little thing," he said meaningly. "Well, I certainly congratulate you, Mr. Wheep. Any time you want service you know where I am—Main one-one-hundred, and ask for me. That's my motto—service." He held out a big right hand.

Elmer blinked at the man as he vanished. Then in a fog of bewilderment, he looked about him. "Lorry!" he called.

SHE stood in the living-room doorway, beaming.

"Lorry, I made a mess of it. I meant to bluff but I got so mad I couldn't. I mean I guess I forgot or something. I was mad."

"You were wonderful," said Loretta, coming toward him. Her voice was soft and happy. Of all things, Lorry's voice was soft and happy, like ten, fifteen years ago. . . . No, this was no time to tell her about old man Rogers and the loss of his job. Tomorrow, without letting her know, Elmer would find another job—somehow and somewhere.

He patted her shoulder, then on impulse flung his arms about her. "Sort of nice being married—hey, Lorry?"

And then Loretta was crying again, very softly, and so, like a damned fool, was he.

Again a heavy knocking filled the house, this time from the direction of the front door.

"Oh, gosh!" breathed Elmer. "Somebody else that wants to know how many million we've got." He stood up, wiping his mouth.

He marched to the front door, whipping it open. "Oh—oh, hello, Mr. Harlow!" said Elmer, blinking.

Mr. Harlow stepped in. Mr. Harlow shook hands with Elmer warmly. "I only have a minute," said Mr. Harlow, "but I wanted to tell you, Elmer, that you just happened to catch me at a bad time this afternoon. Sorry I was short with you. Had my mind on something else. Practically right after you left I said to Mr. Johnson that we ought to be able to find a place for a man like you in the organization, and Mr. Johnson finally agreed. So if you still feel you want to come with us—"

Mr. Harlow, thought Elmer with an inner smile, really should have thrown the newspaper away. It protruded from Mr. Harlow's coat pocket and the headlines, enough of them, were readable. Elmer said politely: "Sorry, Mr. Harlow, I've changed my mind."

"But, Elmer—"

The fact that for the first time in his life he was sitting in the driver's seat had slowly been dawning upon Elmer Wheep. Now he began to relish the feel of it.

Said Elmer slowly, enjoying his own world, "I—I'm better than a bookkeeper, a different position, Mr. Harlow. I appreciate your coming here—please don't misunderstand that. From now on I intend to get what I'm worth in this world. I—I'm better than a bookkeeper, Mr. Harlow. I'm an expert on income tax. I'm an expert on office economy. I'm an expert—"

"What's your figure?" asked Mr. Harlow, shrugging.

Part of Elmer came back to earth with a thud. He was being offered a job. Above all things, what he needed was a job. But another part of Elmer still soared. He held the whip, didn't he?

So Elmer said merely, "What's your figure, Mr. Harlow?"

"My figure? I can get the best bookkeeper in this city for forty to forty-five."

"Not any more," said Elmer, smiling unpleasantly. He bowed. "I'm sorry you came here to dicker, Mr. Harlow. I—I've had a busy day. I don't mind saying I'm tired." He indicated the door. That was how Harlow had let him out this very afternoon.

He was only slightly astonished when Mr. Harlow, after walking down the porch steps, came abruptly back. "Let's stop fencing," Mr. Harlow said. "Give me your figure."

ELMER'S imagination took a wild leap into the air. It caught and came down with the highest weekly money it could encompass. "Seventy-five," said Elmer grimly. "Seventy-five a week."

Mr. Harlow stared at him and Elmer stared back. Mr. Harlow gulped. Mr. Harlow wiped his forehead. "You don't mean a hundred and seventy-five, do you?" inquired Mr. Harlow ironically.

It was then that a new figure came striding up the walk. Peering, Elmer saw it was Mr. Rogers. It must have been that Mr. Harlow peered, too, for he suddenly put out his hand and said: "Closed, Elmer, at seventy-five. I'll write you a letter for your countersign." Then Mr. Harlow wheeled and walked down the steps, bowing stiffly to Mr. Rogers as he passed him.

Then Mr. Rogers was upon him, fluttering his newspaper. "Elmer, my dear boy, let me be the first to congratulate you. And let me be the first to apologize, too. I wouldn't have you misunderstand me for worlds. Just because I was joking with you this afternoon—"

Elmer eyed Mr. Rogers. Ah, it was pleasant to hold the whip, for a change! "Mr. Rogers," said Elmer, "today you called me a liar. You told me I didn't have another job, but I have—with Johnson & Harlow, if you want to know. Furthermore, you called me a rotten bookkeeper—"

"I never did. You're an excellent bookkeeper."

"Don't I know it?" said Elmer. "You want me back, naturally."

"Of course I want you back."

"Mr. Rogers," said Elmer, "you give me a pain in the neck."

"Why, Elmer!"

"Ten years I worked for you," said Elmer pursuing his point "and you brushed me aside like—like a fly." Abruptly Elmer laughed aloud. "Do you know what I'm going to do to you' John Ephraim Rogers?"

Mr. Rogers stepped back.

"I'm going to thumb my nose at you," said Elmer with vehemence, and did. "And now," said Elmer, dropping his hand and pointing toward the sidewalk, "that, if you don't mind, is the way out."

Elmer was laughing pleasurably, all by himself, when Lorry appeared in the front doorway. She informed him that his dinner was ice cold and she wanted to know who it was that he'd been talking to so long.

"Just wait till I tell you," said Elmer giddily, and climbed the steps and flung his arm about Lorry's shoulder.

(Copyright, 1935, The Bell Syndicate, Inc.)

'A Muckle Plain Man' Scots Say of Morgan

(Copyright, 1935, by The North American Newspaper Alliance, Inc.)

FABULOUS wealth and royal visitors fail to dispel the traditional simplicity of a Scottish laird's life which pervades Gannochy Lodge, J. P. Morgan's shooting place near Edzell, on the fringe of the Grampian Hills.

"A muckle plain man, not much to say for himself or to anybody when he comes doon the toon," is the villagers' comment on the American "king of money." "Sometimes he walks as far as the postoffice, smoking an old pipe, filling it from a rather worn-out tobacco pouch. When at the kirk on Sundays, he sits listening attentively to the sermon and joins quietly in the singing."

"A white man," was the way they described him, and this praise could not be because of his purchases in Edzell, for the millionaire brings all his supplies from London. Except for a handsome contribution to the church, Mr. Morgan's millions leave the village untouched.

Mr. Morgan's employees on the moors are the highest paid in Scotland. He gives extra remuneration in return for the pledge that no man talk outside of the life within Gannochy or what takes place when on the moors.

Once, a year ago, photographers scaled the wall and crept up the glen to where Mr. Morgan was shooting. By his orders their cameras were seized and broken to pieces, and the photographers were taken beyond the gates with the warning that only by the owner's graciousness were they not cast into prison to await trial for trespassing.

No "Natives" in House

FROM the lodge front door the nearest "shoot" is six miles away and other "shoots" are eleven miles off, but by throwing out ghillies at points where strangers might approach if they scaled the walls and broke through the fences, Mr. Morgan can gain complete seclusion.

The entire household staff of Gannochy is brought from Mr. Morgan's London and Watford homes. The gamekeepers are Forfarshire men who work throughout the year in connection with the shooting, and the small army of ghillies is gathered from the cottages on the mountainside, picked men, to whom a question about their master would be regarded as sacrilege.

Mr. Morgan's first passion for Scotland was stimulated in the early years of this century, and about 1910 he took his tenancy of Gannochy. The "shoot" extends over 3,000 acres, rising from Edzell up into the Grampians, the greatest mass of mountains in Scotland.

The "shoot" comprises seven "beats," and they are swarming with grouse. The Hilloch grounds is the most densely populated, and practically every shot finds a bird. On one of the days when the Duke of York was in a party of six guns, 240 brace of grouse were bagged, a record for the Gannochy moors.

Mr. Morgan is a keen and a good shot. He favors a heather blue mixture for his clothes when on the hills.

If there is a Scotch mist and shooting is not desirable, Mr. Morgan ocrasionally will have a round of golf on the Edzell course.

Life Is Quiet

SINCE the death of his wife, Mr. Morgan has, if that were possible, become quieter and more secluded. His son usually stays with him at Gannochy. There is no night life; even after the longest day on the moors dinner is over by 9 o'clock and then the household staff is left free for the evening. A game of cards, and very occasionally a quiet dance, when the radio provides the music, are the diversions of the guests.

Mr. Morgan is a disciple of the "early to bed and early to rise" maxim. Life runs quietly, and smoothly, and sedately. There are no scarlet-coated footmen or blue stockings for the "flunkies."

Lady Elphinstone, the sister of the Duchess of York, serves as hostess at Gannochy. The Duke of York and his Duchess are frequent and informal visitors. The Princess Elizabeth and Princess Margaret Rose have romped about the rooms of Gannochy.

Mr. Morgan sits quietly among his friends, but occasionally, about 9 o'clock, the butler tip-toes into the library and whispers a message to his chief. It is New York on the Atlantic telephone. A change comes over the man. To a little room he goes—alone. His confidential secretary mounts guard at the door. No one disturbs him. Mr. Morgan is back again for a little in the vortex of industry and finance. He looks weary when he is finished and seems happy to return to the tranquil library.

Black Swan Terror

A BLACK swan has appeared on the Thames at Windsor and is regarded as a very unwelcome visitor by the King's white swans.

Boatmen, too, declare that its presence is a sign of bad luck for all who get their living on the river.

The bird, which has been called the "black terror," has fought several white swans and recently met the famous Methuselah, the fierce "uncrowned king" of swans on Windsor reach.

Watched by many people on Windsor Bridge, "Black Terror" and Methuselah battled for five minutes and then the latter fled, shedding feathers in all directions.

The most satisfactory material so far discovered for destroying ants, says the Dominion Entomologist, is sodium fluoride, sold by druggists in the form of a fine white powder. As sodium fluoride is somewhat poisonous, care should be taken to prevent children or domestic pets from gaining access to it.

Colonist Carrier Now Writing Songs for Radio Broadcast

A NUMBER of years ago, in 1913, a rosy-cheeked lad got up at 4 o'clock every morning to deliver The Daily Colonist. He was one of the faithful carrier boys.

At night he ushered in the old Dominion, and later, the Royal Victoria Theatre. While watching the motion pictures and listening to the musical shows at the latter showhouse, he dreamed some day of working in pictures and writing songs.

The former Victoria boy has achieved both. Many Victorians will remember Jack C. Miller, who formerly lived at 1044 Collinson Street; former choir boy in the old Christ Church Cathedral, and a page in the Legislative Assembly for three years.

He is now writing songs for Hollywood, although this is not his main activity. He is the secretary-treasurer of the Oxnard, California, Chamber of Commerce, also secretary-manager of the Ventura County Chamber of Commerce. In his spare time he has written many songs.

Jimmie Grier, famed orchestra leader in Southern California, discovered Jack and the two have formed a song writing team. Jimmie Grier's music is often heard in Victoria.

While Mr. Grier and Jack Miller have written "I Was Only Fooling You" and "Dust Storm," their latest composition is "Through the Air," a typical radio song which Jimmie has decided to use as his theme song.

In addition to these song successes, Jack has written "Hangin' On a Star," which has just been published in New York, and copies should reach the Pacific Coast within the near future. This song was introduced to Chicago and New York by Kay Kayser, co-writer of the song.

Another song by Jack is "Close Your Lovely Eyes," which Freddie Martin and his orchestra are featuring in New York. This one, too, is on its way to the publishers in the East.

In a little message to the Editor of The Colonist Jack writes that he often thinks of the mornings when he rode his route on his bicycle, delivering The Colonist, up Linden Avenue, Fairfield, and beyond. He says it is his secret hope to some day return to Victoria, rent a bicycle, get up at 4 a.m., and ride over his old route.

"It would be a real thrill," he states. "The only thing missing," he said, "would be his little dog, Kewpie, which used to assist him on his morning rides with the papers.

Beautiful Woman Gang Leader in Control of Big Swindle

FOR two years the Suerete Generale—Scotland Yard of France—hunted an international gang who have swindled customs departments of more than $10,000,000.

Today it was revealed that the master mind behind the criminals was a woman—"blonde, beautiful and mysterious."

All France is asking who she is. The police know. They have questioned her and searched her papers.

But they are holding fast to their secret until their net has been cast about a great underworld organization which preys upon countries, even Britain.

She works coolly and calmly, like the head of a big and legal business company. Her headquarters are in Paris.

Modern Madame

MADAME "X" sends her orders for buying and selling in code to agents scattered through the two hemispheres.

Those agents are loyal, for loyalty carries handsome rewards out of the $5,000,000-a-year profit of the "company."

Madame "X" deals in a vast range of commodities. Dope is smuggled all the way from the Far East to the drug hells of the Western Capitals and America.

Cameras perfected with the traditional ingenuity of the German find their way to foreign buyers at cut prices.

The cigarettes and tobacco in which Belgium specializes are rushed across that country's borders in high-powered cars and dumped with unscrupulous foreign merchants.

Show Madame "X" a profit—and she will deal in anything.

They Had Better Baths in Days Gone By

THEY had bigger and better bathtubs in ancient Syria 4,000 years ago than the world has nowadays, it has been revealed by excavations by a French archaeological expedition.

A detailed report from Andrew Pierrot, the eminent French scientist who heads the expedition, states that among the remains uncovered at Tel Hereri, near Abou-kemal, were luxurious bathrooms, fitted with numerous appliances.

He described the tubs, made of baked earth, as veritable swiming pools, in which the temperature of the water could be regulated at will.

Cuneiform inscriptions were also found which indicated that some sort of bath salts were used to give the water a pleasant smell and color. Slabs on which Hittites could be massaged after their baths by husky slaves were also dug up in the ruins.

Remains of well-engineered sewage systems which removed all used waters from the Hittite cities were also found.

Made Human Sacrifice

TWO men who offered up a human sacrifice to their god to propitiate him after successive failures of crops have been sentenced to death at Nagpur.

A youth named Bhima was the victim. The two men, Adku and Tima, aided by three others, caught hold of Bhima during a religious festival and flung him into the fire which was the principal feature at the festival. Bhima ran for his life, but was caught again. Adku was alleged to have twisted the boy's neck until he died. He and his accomplices were charged with murder, and Adku and Tima were sentenced to death and the others to transportation for life.

Get the cold frame going. Transplant parsley, pansies and violas into it. You can have fresh mint for the lamb till late into the Winter if you transplant a piece of mint into the frame.

Gold on Barkley Sound

IN the past the mining industry on the West Coast of Vancouver Island has played a large part in exploration and development, and is even now lending itself in a large way towards bringing back hope, prosperity and industry to this coast after several dark years.

The history of rich mineral discoveries on the West Coast dates back many years, and is interwoven with much romance and no little tragedy. Gold deposits were known to be along Barkley Sound in the middle of the last century, but little seems to have come down to us through the years about the early days along this coast. With the increased number of prospectors going into the hills, restaking old claims, looking for old showings and new, many interesting and romantic stories of the old days are being retold.

Mystery Waterfall

PERHAPS one of the most interesting of these old tales is about a mysterious and illusive little waterfall which was said to be situated in a picturesque valley on Barkley Sound, and which marked the spot of a very rich deposit of gold. After all the intervening years this little waterfall has again come into prominence and, as the story goes, it has been rediscovered and restaked. It is indeed an interesting tale.

At an uncertain year somewhere in the 1860's two bold and fearless gentlemen, accompanied by a young Indian boy from Clo-oose as their guide, sailed into a sheltered harbor on Barkley Sound, anchored their sloop, and proceeded ashore on a hunting expedition. The valley was ideal. It was teeming with wild life, bear, deer and elk in abundance, and the expedition was all that these gallant gentlemen could desire.

As they were returning to the harbor where they had left their little craft at anchor, they stopped at a tiny little waterfall to drink. The water was tumbling down from quite a height into a miniature rock basin. As one of the gentlemen scooped up a fresh drink, to his great astonishment he had also scooped into his hands several glittering nuggets of gold.

After considering the situation well, they gathered up all the visible gold nuggets and loose gold quartz the three men could carry, and, after marking the spot of the discovery, they made their way to the salt water. It was with a gay heart that these gentlemen turned their sloop towards Victoria. They had gold enough for their present needs, but had every intention of returning to the valley as soon as possible. It was their valley now—had they not found it first, and was their fortune not hidden there?

Failed to Return

MANY years passed and the gentlemen of the sloop did not return to the peaceful valley to claim their own. The elk grazed and roamed through the valley and drank from the little basin beneath the waterfall, and no one visited the spot to disturb their quiet haunts.

One day an elderly stranger made his appearance on the Sound. He was looking for the valley and told how he had been with one of the gentlemen of the sloop at his death. The dying man had told him the story of the waterfall and the name of the guide who had accompanied them in the hunting trip, and as a last wish urged his friend to go to the valley and he would be well rewarded for what he had done for a dying man.

Acting upon the advice of his friend, the stranger lost no time in setting out to try to locate the valley. After searching many months for the gold, and still unsuccessful, he thought of the Indian guide and realized that he was the only one who had seen the spot and who could guide him to it. He hastened down to Clo-oose and urged the Indian, now a matured man, to return with him, but the Indian would impart no information on the matter until he had received one hundred dollars. This was a large sum of money and the stranger would not, or could not, pay it, so returned to continue the search alone.

—Photo by M. D. MacKay

These old wheels and axle are on the Okanagan-Cariboo Trail, about fifteen miles north of Oliver in a field close to the roadside. Axle and wheels are made of fir and are in a perfect state of preservation. Axle is twelve inches square. Wheels are three feet in diameter, made of three pieces of wood held together with round wooden pegs. They are held on the axle with small wooden pins.

Finds the Deposit

WITH Winter approaching, the stranger hired two of the residents of the Sound to help him search, and thus it was that the pioneers first found out there was a gold deposit in their vicinity. After many fruitless months the stranger was forced to give up and return to Victoria, but he declared that he would soon return better equipped to carry on the search. However, it was only a short time that word came of his death in Victoria.

Again the elk wandered through their valley, monarchs in their undisputed territory, until one day the two pioneers resumed their search for the gold, working, prospecting, and hoping, but they were unable to find a pay streak. Finally they decided that the Indian at Clo-oose was the only man to help them. He had seen the place, had helped to carry away the nuggets, and had even assisted in marking the spot. After having obtained the money, the two pioneers journeyed to Clo-oose, only to find that the man they sought for, now old, had but recently died.

These pioneers were the only two now that knew of the gentlemen of the sloop and the nuggets in the valley. And although they prospected intermittently for many years and found some mineral deposits, they would never believe that they had located the rich ground that they had been told about.

Years came and went; the trails became overgrown, and finally all sign of the elk completely disappeared from the valley. More and more settlers came to the West Coast, the herring industry blossomed, and then later the pilchards became plentiful and brought millions of dollars' worth of gold to the coast. Then the pilchard industry decreased in value—and then the depression years.

Secret Is Kept

ONCE again gold mining came to the front. Sensational strikes were being reported throughout the province, and prospectors again were going into the hills with a new hope. The story of the waterfall and the nuggets was retold, and again the two pioneers returned to their old workings. Some gold showings have been staked, and there is a new activity and faith in the future development of these mineral deposits. Several claims to have found the rich ground which the two gentlemen of the sloop stumbled upon so many years ago—but who can be certain of that after all the intervening years? When those gallant gentlemen traveled through the little valley with their old fowling-pieces over their shoulders, the rich gold deposit was hidden, its time was not yet. Nature has kept her secret well down through the years and it yet remains to be seen if all those who have toiled and searched have done so in vain. In years to come, perhaps the elk will return to the valley as before and perhaps nature will start a new cycle in her affairs, deign to expose a little more of her rich treasure, and a new hope will be born.

Peter the Hermit of Little Saanich Mountain

By GEORGE BONAVIA

HIDDEN in a small clearing of the forest on the slopes of Little Saanich Mountain dwells a most interesting individual—Peter the Hermit. So closely is the old man in tune with nature that he makes his home in a tiny cave measuring ten feet long and five feet wide.

Quite by chance the writer came across Peter the Hermit one Sunday while following a narrow trail down the rocky mountainside. He was engaged in constructing a twelve by twelve-foot log cabin from roughly hewn fir trees, odds and ends of lumber and a few sheets of roofing paper.

At first this denizen of the woods appeared shy and showed little desire of talking, although he did not seem to mind the intrusion. As he stood up against the cabin wall with the breeze playing through his shock of white hair, one could not help but notice his healthy appearance. He had twinkling, kindly eyes, a closely-cropped moustache and was dressed in tattered overalls and heavy underwear serving as a shirt. His age looked between sixty-five and seventy.

Has Only One Suit

NOTICING a camera, the hermit asked what was going to be taken. With a chuckle, he said he would not mind posing if he had his Sunday clothes on. But it appeared the only clothes he possessed were on his back.

In response to a question, the old man replied that he was known as Peter the Hermit, although his real name was Jack Matthews. Bidding the writer take a seat on a tree stump, he made himself comfortable on a sawhorse and offered some of his history.

"I came to the Coast from the timbered section of the Prairies in 1917," he said. "Three years ago I wandered up here and liked the solitude. This mountainside is a good place to study the stars. They tell me many things," he added, in the voice of a man who possessed a good average education.

"In 1924 I wrote a book on what the stars predicted, and I have lived to see most of my auguries come to pass," he continued. "I forecast the world-wide depression, but nobody would believe then that such a thing could happen. They scoffed at me, but I saw it approach and take the world in its grip," he maintained.

"This depression is only temporary," resumed the hermit, after a few meditative puffs on a proffered cigar. "It is only a rest for those who a few years ago complained of having to work too hard.

Can Read the Stars

"AS I said before," the hermit continued, "the stars can tell an intelligent man many things, but you would not understand. There are two certain stars visible from here on clear nights that will come together. When they do, events of world importance will occur."

Asked just what would happen, the old man sadly shook his head and remarked that it was not much use making predictions if persons could not or would not understand their import. He declined to say much more, save that the world today was in a far better condition than it had been for years and that he had made all the star predictions he was going to for some time.

Questioned about his cave, in which he has lived for three years, the hermit took the writer to a large boulder against a low bluff. The overhanging part of the rock had been built up with flat stones until there was a cosy space inside ten feet long, five feet wide and nearly six feet high. A few sacks covered up the low aperture serving as a door. Inside there was a bed of sacks on the hard floor. A small oil drum had been converted into a stove, served by a few sections of rusty pipe to carry away the smoke.

Keeping warm was no problem, the hermit explained, for the rock was "micariferous" and stored up both the heat of the sun and warmth from the stove. Before he found the oil drum he had a tiny open fireplace in the cave, smoke being carried away through a hole in the roof. He found it necessary to start building a log cabin because rats got into the cave and made several openings which let the rain in.

Six Months' Labor

FOR six months he has labored on the cabin with few tools save an axe, saw, hammer and an old chisel. He said it would be a palace compared with the cave, when he completed it before cold weather set in.

Attempts to find out how the hermit found enough to eat were met with a smile and a shake of the head. He admitted that at times he did not eat very much. He dismissed his past life by mentioning that he had at one time been a farmer and a prospector.

He apparently is quite happy living a simple life so close to nature, but the matter of water supply is rather inconvenient. It is necessary to walk half a mile along a narrow trail to fill buckets.

Shaking hands with the old man, the writer hoped he would see him again.

"And may God be with you," was the hermit's farewell.

This Week's Best Books

By LIBRARIAN SERVICE

With the coming of Fall, everyone thinks of his Winter's programme of reading, sport, or hobbies. This week's list includes a number of books which will prove invaluable to Little Theatre organizations, which are planning courses in make-up, stage setting and so on, for their members. These are books that are practical and for that reason they are sure to fill a long-felt want among theatre groups; for instance, there is one book on "Lighting the Stage With Home-Made Equipment; another on "Running the Show," which deals fully with stage effects and how to produce them. Actors, and would-be actors will get a good deal of excellent advice from Richard Boleslavski's book on acting. With these books on the library shelves, the Little Theatre organizations should be away to a good start this Winter.

"Amateur Producer's Handbook," by F. Sladen-Smith, is a book which takes none of the joy of producing out of the job. In the last few years there has been a great number of books on production of plays for amateurs, but these have for the most part been so technical that either the amateur is discouraged or he embarks on a course of study which is so severe that inspiration wanes and the essential joy in the work—without which it had better not be attempted—is irretrievably lost. This book does not underestimate the difficulties that beset the amateur but tells him how to deal with these problems as they arise and in a sane and sensible manner. This book should be a joy to the harrassed producer.

"Acting: the First Six Lessons," by Richard Boleslavski, is an excellent presentation of the fundamental principles of acting, charmingly told in dialogue form. These essays stand alone in their field. Gayly as they are told, there is not a word in them that is not seriously to the point, that is not calculated to help a young actor on his way, to select his tools for him and to show him how to use them. The author has been an anthor, director and teacher in Russia, Germany and America.

"Lighting the Stage With Home-Made Equipment," by Jack Stuart Knapp, is a practical, inexpensive manual for amateurs, who must gain their stage effects with the smallest possible expense. The author gives methods and diagrams for setting up lighting equipment and principles for producing visibility and color effectively. The directions are written simply, clearly and in detail. The author says in his preface: "There are a great many excellent boks on stage lighting, but the great majority of them deal with commercial equipment. Numerous amateur producing groups can afford to pay fifteen dollars for spotlights, but many more are compelled to stage their productions with a minimum of expense, and must gain their effects with the smallest possible financial outlay. It is for the latter groups that this book is written. With very little expense and some amount of ingenuity, the earnest producing group can light its stage effective and artistically with the units I have described in the following pages.

"Runnin' the Show," by R. B. Whorf, is a primer of the simplest methods of producing stage effects, both seen and heard. In writing this book, the authors have tried to prepare a convenient handbook for stage managers usually responsible for the thankless task of "runnin' the show." In amateur productions it is generally the stage manager's job to arrange about scenery, properties, lighting, off-stage effects, and one hundred and one other things that on the professional stage are handled by a number of different departments. The authors have tried to describe and illustrate "What the Amateur Stage Manager Should Know"—a phrase that might fittingly be employed as the title of the book.

"Time to Make-Up," by R. B. Whorf, is a simple manual which is extremely useful for its minute illustrations and directions. The main object of this book is not to produce Marie Dresslers and Richard Mansfields, but to help those who have occasion to use theatrical make-up to understand at least the fundamentals. Just as an art school instructs its pupils in the method of drawing from life, so in make-up one must be instructed about the face and more particularly about one's own face.

"North to the Rime-Ringed Sun," by Isobel W. Hutchison, received the Mungo Park Medal of the Royal Geographical Society in recognition of her researches in Arctic Alaska. Miss Hutchison has courage, determination, wit, humor, and a scorn of the commonplace, and all these characteristics are reflected in her writing. Her journey over the Klondike Trail, her flight to Nome, and her exciting trip by trading schooner and the dog team "round the top of the map" to Herschel Island and so to Aklavik is unique, and loses nothing in the telling.

"Selling Through the Window," by H. Trethowan, is a book of reference for window dressers. The author of this volume is an established authority of window display. The purpose of this book is to give the reader the benefit of his experience. It explains in detail as many as possible of the ways in which the window can be made to fulfill its essential purpose—the sale of goods. It shows the retailer how the limitations of his space can be used to best advantage, and to the display manager of the large store how to use his space to best advantage and least expense. The two hundred illustrations represent the ideas of experts from the principal countries of the world, arranged according to the class of merchandise displayed, and the salient points of each illustration are explained by the author in the captions.

"Psychology and Social Progress," by Raymond Catell, maintains that sound means may be suggested whereby present evils may be avoided and desirable goals attained. The author stresses the fact that we must attend to psycho-biosis, the mental aspect of life, if we are to rise superior to the secondary conceptions of Communism, Socialism and Conservatism, which are not so much wrong as beside the point.

"Churches and Democracy," by Alexander Lindsay, is an admirably lucid analysis of the purpose of democracy, the dangers by which it is now beset and the mission of the churches in restoring some of its prestige.

Other books added during the past week are: "Contemporary Schools of Psychology," by R. S. Wood. "World's Economic Crisis and the Way of Escape," by J. M. Keynes and others. "Parmenides of Plato," by A. E. Taylor. "Everyday Things in Homeric Greece," by Marjorie and H. B. Quennell. "Everyday Things in Archaic Greece," by Marjorie and H. B. Quennell. "Everyday Things in Classical Greece," by Marjorie and H. B. Quennell. "This Is Russia," by George Riaquel. "Modern Italy," by George McClellan. "Shep and Bear Trails," by John Holman. "Scientific Basis of Social Work," by Maurice Karpf. "Lessons in Truth," by Emilie Cady. "Intuition," by Walter Weston.

By MARION ISABEL ANGUS

"Greek Fire" (George G. Harrap & Co.), by Dora Bartord.

Action, romance and readability are found in generous doses in this tale of the Levant. As the story opens, the Turks are entering Smyrna, and the terrible and harrowing details of catastrophe are told in a vivid manner. Fire, murder, rapine—the Turks spared their unhappy victims no horror.

Demetria Zaimes, a charming little girl of ten, her French governess and a faithful servant, Andreas, tried to escape to the Quays after it seemed reasonably certain Demetria's father had been killed. Her mother and brother were in Paris, and Andreas had sworn to kill Demetria rather than let her fall into the hands of the Turks. After a dreadful time in the tower of the cathedral, whence they can see the city going up in flames, Andreas and the child (the governess having been long since seized by the Turkish soldiery), accompanied by an unknown woman, made a dash for the waterfront. Andreas succeeded but the unknown woman was lost somewhere en route.

The story leaps forward about eight years to London where George Zaimes had received an urgent call to return to Athens. His mother had never despaired of hearing news of her small daughter, whose whereabouts had been lost after the catastrophe, and a new clue had been received. George bade an affectionate good-bye to his young friend, Hazard, whom he invited to visit him at Athens. Hazard, having just been jilted by the most adorable girl, Angel Dare, was more than willing and arranged to meet George in Greece. En route, George was greatly attracted by a young Englishwoman, who turned out to be Angel, also on her way to visit relatives in Athens.

From here, the story moves at a rapid pace, involving not only the characters already mentioned, but Otis Smart, a newspaper reporter, Dr. Cameron, who had helped the Smyrna refugees years before, the beautiful Haidee Payne, bandits, abbots, Russian refugees mixed together in an exciting and thrilling medley of incidents. Abductions and secret hide-outs contrast with romantic love scenes beneath the beautiful skies of Greece, and the tangled skeins of fate are properly unraveled to the satisfaction of everybody.

"East Indiaman" (Constable & Co.), by Frank Pollard.

This is a book that should appeal to most men, for it is a lusty and vigorous tale of the days when the Honorable East India Company sent its vessels to the Orient on voyages that lasted sometimes a year and a half. The period—the mid-eighteenth century—is realistically portrayed so that one almost imagines one's self back in those hardy days.

John Adams, the hero, was a young officer in the service of the H.E.I.C. with an eye to future promotion and wealth. In those days, social position counted for a great deal, and John's father, who was a grocer, saw that by marrying John off to unattractive Georgina Tibbles, daughter of a shipowner, he could better not only himself but insure John's future success.

Neither the bride-to-be nor John were in favor of the match, but as Georgina was twenty-seven, John looked as if he would be her last chance, and John realized that by marrying Georgina he would the sooner be captain of his own ship, so the arrangements proceeded. In the meantime, John had become entangled with a pretty maidservant, Mary, who was in Newgate on a charge of theft, and his endeavors to secure her freedom, coupled with his amorous pursuit of her, kept him quite busy.

After a hurried wedding, John sailed aboard the Clapham as mate and his adventures en route included the wreck of a convict ship, whereon was the maidservant who was being transported to Australia for life, and who was the sole survivor of the wreck. John managed to get her ashore at Deal, and proceeded to China.

One of the most amusing scenes was when the ship's surgeon, Dr. Hill, "swapped" stories with smugglers on their return to England regarding quite incredible adventures while at sea.

John's further adventures in China and at home complete a well-rounded story.

Oldest Scout Retires

MAJOR F. W. Sandford, who, it is claimed, is the oldest Boy Scout in the world, has resigned his appointment as New Zealand headquarters commissioner for training. Despite his age, however, he will still remain scoutmaster of the New Plymouth Central Troop. He is eighty-three years old.

Helping to Complete the Liner Queen Mary

NEARLY a quarter of a million people in Britain are helping, directly or indirectly, to fit out the great Cunard-White Star liner Queen Mary.

This statement was made in Glasgow by Lord Inverclyde when he formally opened an exhibition of a model of the liner.

Lord Inverclyde indicated that the Queen Mary's size was not dictated by an effort to surpass that of any other ship.

"Owing to the amazing developments in naval architecture and marine engineering, it has been found possible," he said, "for two vessels of sufficient speed and size to maintain a regular weekly service between Southampton, Cherbourg and New York. The Queen Mary and her contemplated sister ship represents the smallest and slowest which could fulfil the conditions and keep up such a service."

HOLIDAY-MAKERS in France may now insure with the railway against rain spoiling their day at the seaside.

Under the scheme introduced by the Chemin de Fer du Nord, the holiday-maker pays a small fee in addition to his fare. If more than an eighth of an inch of rain falls on the beach between the hours of 2:30 and 4:30 in the afternoon, the cost of the ticket will be refunded.

Suburb and Country

AGRICULTURE IS A FIRST PRINCIPLE: ON IT RESTS THE LIFE AND HAPPINESS OF MANKIND—Julian A. Dimock

Individual Compartments to Separate Laying Birds

In recent years batteries have been introduced as a means of housing laying pullets. In order that those unfamiliar with their qualities may gain an idea of the possibilities of this type of equipment the experience obtained at the Central Experimental Farm is reviewed briefly.

One of the most important contributions of the laying battery is that of separation into individual compartments. Under these conditions the stronger and more aggressive birds are unable to keep more docile individuals from the troughs since each bird has its own supply of feed. Thus, birds which under ordinary pen conditions would be able to get only a minimum of feed, are enabled to eat their fill and will usually be found to lay accordingly. Under pen conditions the fate of many of these birds is lowered condition and vitality, through lack of food, and the harrassing from their penmates resulting in long periods without production. Death by cannibalism or from disease conditions, to which their lowered vitality has made them subject, is very often the final result. It is worthy of particular note that deaths from cannibalism are impossible in laying batteries.

Effect on Production

THE effect of the above conditions is well evidenced by the fact that variability in egg production of 14.8 per cent was experienced in batteries in one test, whereas that of a comparable lot of birds in pens was 26.8 per cent. Without doubt a great deal of this improvement was due to the removal of the necessity for competition in feed consumption, with resulting greater production from the more timid birds. That excellent production can be obtained in batteries is shown by the fact that the average production of the surviving birds in the batteries in the above experiment was 61.8 per cent, while that in the pens was 54.3 per cent. It is not presumed that a similar difference will necessarily always hold but no doubt is left as to the possibility of good production being obtained.

Another factor, the importance of which is difficult to measure, is that of the development of certain diseases. The fact that the birds stand upon wire and have no access to their droppings undoubtedly assists in combating such conditions as worms and coccidiosis, which become more severe when reinfestation through droppings can occur. The mortality from all causes was 6 per cent less in the batteries, in the aforementioned experiment, than for the birds on the floor.

Savings in Labor

THE economics of batteries versus laying houses will not be considered in detail, since each poultryman, knowing his own conditions, can ascertain their economy or otherwise for himself. A few facts should be pointed out, however. Saving in labor can be accomplished through the use of batteries, since one man can attend to more birds than when they are in pens. This is particularly the case where trapnesting is done, as the eggs need only be gathered once daily, or twice daily at the outside, since each bird's egg rolls to the front of her cage beyond her reach, thus automatically registering her production. The droppings are cleaned by the simple turning of a crank, which, of course, is a time saver in comparison to the older method of scraping dropping boards and changing litter.

Feeding will require somewhat more labor, as the troughs often do not have the capacity of large floor hoppers. In this connection it has been found that any good laying mash to which has been added ground scratch grain in the proportion of grain to mash most suitable (usually equal parts) makes a satisfactory ration for egg production in batteries. A definite saving in space and housing is made since at least double the number of birds can be accommodated on the same floor area. These savings are, however, offset to a considerable extent by the fact that insulation and heating are necessary where laying batteries are used, as well as by the original cost of the battery equipment.

It should be borne in mind that the foregoing considerations apply principally to the commercial egg production enterprise. The effect of laying batteries on fertility hatchability, and on the general breeding worth of the birds is not known, and great caution should, therefore, be used in the adaptation of this equipment to breeding purposes until this information is available.

Proud of Her Contest Record

This Experimental Farm Bird, G96, produced 293 24-ounce eggs in the laying contest year of fifty-one weeks. She is typical of the type that leads, the condition of her plumage showing signs of the energy she has expended in egg production.

Rules for Entry of Pullets in the Egg-Laying Contests

By E. M. STRAIGHT
(Supt. Dominion Experimental Station, Sidney)

THE Canadian National Egg-Laying Contests are to be continued. Though we have had no official advice, the idea seemed to persist that the National Contests would come to an end with the ending of the present year.

Just now we are receiving applications from many points on the Island and Mainland of British Columbia for the new contest commencing November 1, 1935. As due emphasis is given to the "time received" factor, we should advise all intending applicants to make their reservations early.

The word contest has been used for many years, and continues as such, but only for the want of a better. There is nothing about the policy resembling a horse race or a race of any kind, but a definite plan by and through which birds may be registered.

Though the birds are the property of the individual breeders at all times, they are fed, cared for and trap-nested on the Experimental Farms and Station by well qualified and disinterested persons, under the direction of the Experimental Farms. If the birds lay 200 eggs in the year, and the eggs weigh twenty-four ounces to the dozen, their names are registered and identification marks tatooed in the wings. They then go back to their owners, becoming the foundation stock from which his future registered birds may arise. If there is anything in the nature of a contest about the entire plan, we have not discovered it.

How to Proceed

IN case you, as a breeder, should be interested in the scheme, you should write to the Superintendent of the Experimental Station in whose district you are located for the announcement containing the application blank and complete instructions covering the contest in question. Rules and regulations will be found about as follows:

1. **Number.** Each entry or pen shall consist of thirteen birds of a standard variety; each bird must be typical of the breed and free from standard disqualifications as laid down in the Standard of Perfection or in any recognized standard for the breed.

2. **Substitution.** While thirteen birds constitute the entry, the ten pen birds must be specified before the contest begins. In case of substitution should a bird die, her record will be struck out and the same deducted from the pen score. The vacancy created will be filled by a spare. The production of the bird moved up will accompany her and be added to the pen score. No further substitution will be allowed except in the case of an acute epidemic from which deaths occur before the end of the sixteenth week, in which case the pen may be brought back to full strength.

Basis of Preference

3. **Acceptance of Entries.** All entrants must be bona fide owners and breeders of the birds entered. The accommodation is limited, and in order to exercise rigid economy, any entry may be refused. Selection of entrants will be based exclusively on desire to further poultry registration work. Preference will be given to the following, but not necessarily in the order named:

To breeders entering pullets from registered hens.

To breeders owning flocks who have made a good showing in R.O.P.

To breeders who have a trap-nest record of their flock.

The inspector's report of the flock.

4. **Inspection.** Pens for which applications have been received are subject to inspection between August 24 and September 30. Pens from diseased flocks or those kept under unsanitary conditions cannot be accepted. Birds that do not promise to mature satisfactorily may be rejected. All pens are again inspected upon entering the contest, and pens having symptoms of disease and birds having standard disqualifications are returned to their owner, express collect. The right is reserved to vaccinate with Pigeon Pox Virus any or all birds on arrival at the contest.

5. **Declaration of Health.** Each pen entered must be accompanied by a statement from the owner to the effect that the flock from which the birds came had not during the preceding four months been affected with any communicable disease, and that the birds being entered have not been otherwise exposed to infection or contagion.

Identification of Birds

6. **Banding.** The birds must be leg banded by the owner with his own bands before shipment. The leg bands used must number from one to thirteen on all contests. Upon arrival at the contest all birds will be banded in the same order with sealed contest leg bands and the owner's bands removed. Owners will then have the contest numbers corresponding to those put on by themselves. Wing bands will not be recognized for identification purposes.

7. **Delivery.** The birds must be delivered at the contest when notified, express prepaid. This will be from the 15th to the end of October, except at the Ontario Western Egg-Laying Contest, where proper notification will be given. Address the shipping crate plainly with the address of the contest as given in the announcement, and on each crate put the owner's address, which must be the same as the address under which the application was made.

8. **Return or Withdrawal of Pens or Birds.** Entries are accepted with the understanding that the pens are to complete the contest. This is very necessary so that comparisons and records of each breed and breeder's work may be complete. All birds possessing standard disqualifications on entering, and all birds laying eggs not characteristic of the breed will be returned to their owners at once, express charges collect. The right is reserved to return (a) pens from which eggs have not been received by December 31; (b) birds that have not laid by the end of the sixteenth week; (c) birds laying eggs which are under twenty ounces to the dozen, (d) pens or birds for any other reason that may be deemed wise for the best interest of the contest.

9. **Feeding and Housing.** While in the contest the birds will receive the best of food and care, and the system of feeding will be mixed grain in litter morning and evening and dry mash in a hopper before them all the time. Green food, grit, shell and beef-scrap will also be supplied. They will be kept in houses having glass or cotton fronts.

Awarding of Points

10. **Eggs Counted.** The contest shall be decided by the total points secured, points shall be awarded upon the following basis: One point for each egg which weigh twenty-four ounces to the dozen, and a penalty of 1-10 point deducted for each ounce that eggs average less than twenty-four ounces to the dozen, and a bonus of 1-10 point added for each ounce that eggs average more than twenty-four ounces to the dozen. Eggs averaging more than twenty-six ounces to the dozen shall be considered as averaging twenty-six ounces, and eggs averaging less than twenty ounces, exceedingly badly shaped eggs and soft-shelled eggs shall not be officially credited.

11. **Disposal of Eggs.** All eggs laid during the contest become the property of the Department of Agriculture, and will be sold at market prices.

12. **Reports.** A report of the trap-nest weekly record of each bird, and a weekly total record of each pen will be issued at the close of each week. Copies of this report will be sent to each contestant, and to all papers that desire to publish them.

Miniature Daffodils for Rockeries Should Be Planted This Month

THE Miniature daffodils used in the rock garden give us something very beautiful to look forward to for next Spring. These small bulbs should be planted this month, and there are several varieties to choose from, some yellow, some white.

These bulbs seem to thrive and multiply among the rocks, as most of them have come to us from mountainous regions.

Bulbocodium conspicuous, often called the hoop petticoat narcissus, is a lovely, golden yellow flower and only grows to about six inches. Glitter, another fine type, is a deeper yellow, having a red edge about the cup. This variety grows a few inches taller.

The pearl is a double narcissus which is sweetly perfumed. An old white is triandrus albus, often called angel's tear. The flowers are bell shaped, pointing downwards.

There are many other named varieties on the market, but any one will be interesting to start with. These bulbs should not be planted where manure is mixed in the soil. Most all varieties prefer a sandy loam, which is well drained and where they may have partial shade.

Jerseys Complete Records

THE Jersey cow, Lindell Dream Girl, bred by A. E. Dumvill, Sardis, B.C., and owned by Miss Grace Evelyn Moses, Sidney, has completed a record at three years and thirty-eight days of age of 8,098 pounds of milk, 378 pounds of fat, with an average test of 4.67 per cent in 365 days.

Heather Farm Sheila, bred by C. R. Wilson, Sidney, and owned by Roy W. Brown, Vancouver, has completed a four-year-old record of 9,208 pounds of milk, 541 pounds of fat, with an average test of 5.87 per cent in 365 days.

Dutch and English Iris Look Like Orchids

By DEAN HALLIDAY

ARE you fond of orchids? Do you wish you might grow them in your garden? Perhaps you could not, but you can grow the Dutch and English iris, which are certainly very much like the orchid.

Many people lift the bulbs each year after they complete their period of bloom, which is from April to June. This means they would be lifted about July and allowed to rest until October, when they would be replanted. Personally, I have not found this necessary.

The Dutch iris are the first to bloom, and the height varies from twelve to twenty inches. They require good drainage.

The English iris come in shades of white, light lavender, deep purple, blue, wine color and pinkish lavender. But among the Dutch iris we find many more shades, for they include also the yellows and bronze shades.

Ivy May Be Propagated by Several Methods

MANY gardeners enjoy the satisfaction and fun of increasing their own plants. Ivy is propagated easily by several methods, either by layering, or by cuttings, or rooted sections.

New plants for next Spring can be propagated from outside plantings now. It is better to use the partly-ripened wood in preference to the old hard wood or the very young shoots. These may be placed in a shady border, where they usually root easily and quickly. If the shoots should appear weak, they can become stronger by cutting them back almost to the ground next year.

When taking cuttings always cut just below a leaf joint, as roots develop more easily there. Also, cuttings root easier in moist sand.

If you have time spade the vegetable garden this Fall.

Garden Week by Week

By NORMAN W. F. RANT, F.R.H.S.

IT is only at this time of the season that gardeners realize the serious detriment our native oak trees are. It is well nigh impossible to have a garden full of bloom under oak trees. We cannot have our cake and eat it. We cannot have oak trees and a flower garden covered by them.

There are, of course, flowers that will bloom, but most of them will either not flower to perfection or the plants will be too leggy. We venture to say that there are exceedingly few, if any, plants that will flower under trees at this time of the year. Those that are woodlanders are mostly Spring bloomers. Two or three hours of sun pouring through gaps in the trees is not sufficient as compared to a full half day's sun or more.

There are people who will blame the poor gardener because they do not have the bloom that their neighbors are blessed with. This is natural when one is open to the Heavens and the other is not. A lady showed us some native sword ferns she had brought in and planted in among some rocks in almost full shade and under an oak. She, herself, remarked how lovely they looked. Motto: Plant ferns, etc., and those other plants that are at home under the conditions of which we are writing.

Why try to grow gladioli and other late-flowering plants under oaks? We know some plants, gladioli included, which will not bloom this year owing to the shade. The poor things reach for light until they topple over, which, of course, perfectly well-behaved "glads" would not do if given half a chance.

Of all our bete noirs, a garden full of oak trees is it. It is very difficult to advise a person who knows nothing of gardening that such and such a flower will not do in her garden. We use the feminine gender here because in nine cases out of ten it is a "her."

To get away from personalities, what are we going to do with a garden full of oaks? We can grow grass in it with a bit of care and trouble. Certain shrubs are amenable but very few flowers will thrive under oaks. Such flowers as will bloom more or less perfectly at this time grow too tall. Consequently we have tall growers, such as phlox, perennial asters (Michaelmas daisies) aconitum (monkshood), thalictrum dipterocarpum, heleniums or heliopsis.

The Japanese anemones do more or less keep their natural habit under trees. We can make up our minds that annuals will not do. At least we do not know of any.

It seems, therefore, that the easiest way out of our troubles is to group ferns, and there are hundreds of varieties from the magnificent royal fern, the male and female ferns and polystichum, down to the polypodiums and dwarf hart's tongues. What could be more dainty than a group of ferns with native maiden hairs and the graceful little oak fern as a ground cover? Our own wee creeping dogwood does well and will very soon be adorned with clusters of bright red berries. Japanese maples, several vaccinium, both varieties of sarcococca, the skimmias with their red berries and several evonymus all make ideal shrubs under trees.

Why try to do something impossible when Nature has given us the material wherewith to adorn such places? One has only to wander into our own woods and dells to find out what Nature distributes under these places.

We wish our readers to note particularly that we are alluding to the last half of August only. There are many other ways of planting under trees for Spring and early Summer. Late Summer is the puzzle.

Try Some Veronica in the Rock Garden

By DEAN HALLIDAY

PERHAPS you are viewing the rock garden these days with an idea of adding some new flowers to it where others have died or where some particular type has not seemed suitable.

Unless you already have the dwarf perennial Veronica rupestris, you try it. You will not be disappointed in this plant, for it just seems to belong to the rock garden, and, once established, never requires any care except, perhaps, a shearing back, for it grows over the rocks and in the corners of stone steps in the dryest of situations.

The flowers are blue and the foliage forms a lovely dark green mat, which is literally covered with feathery spikes in early Summer.

Veronica rupestris is also a good plant to use at the top of a stone wall, for it will trail over the top and down in a graceful manner, softening an otherwise harsh line.

This plant does not seem particular as to soil, nor does it seem to become diseased or a prey to garden pests.

Make Root Cuttings of the Bleeding Hearts

DURING this month, when the growth of the bleeding hearts, Oriental poppies and blue anchusa seems to come to a standstill, and the foliage indicates the plant is in a dormant condition, these plants can be propagated by root cuttings.

There are quite a number of fleshy-rooted plants which can be increased in this manner.

If you have a particularly fine colored plant, this is one way of being sure to increase your stock. Dig up the root and cut the long root, about the thickness of a lead pencil or the little finger, into pieces about two inches long. Keep the top cuts upper when planting—in other words, when planting, do not put them into the soil upside down from their original habit of growing.

Plant these root cuttings in a mixture of sand and loam. They should be covered with two inches of soil, and can be kept in the basement at a window until growth starts, or they can be planted in pots out of doors.

Grand Champion Ayrshire Bull

Hobsland Traveller, imported Ayrshire bull, shown at the Willows Exhibition by the Estate of J. J. Richards, of Red Deer, Alberta, was one of the outstanding bulls on show in the cattle barns. He won the grand championship in his class, and comes from a strain that has produced milk with a butterfat content as high at 4.6 per cent

Testing Home-Grown Flower and Vegetable Seed for Germination

TESTING can determine the growing power of any seed. The amateur gardener who has seeds gathered from his own plants last season, or seeds left over from a previous planting, may determine for himself whether or not his seeds are worth planting. A few days and a simple device tell the tale.

Plain white blotters are folded into accordion-like pleats about an inch wide. Into each fold are dropped some of the seeds to be tested. Twenty-five or fifty of a small quantity of seeds will give an average germination percentage of the whole amount. A more accurate determination of a larger amount of seed may be made by trying out more seed. When every fold of the blotter has been filled it is secured with rubber bands at either end and moistened. It is then kept constantly moist, but not soaked, and in a warm place for a period of ten days to two weeks.

Keep Close Check

GOOD seed will begin to germinate usually within three days. Observation should be made from day to day and a check kept of the number of seeds germinating until the peak has been reached. The total of germinated seeds compared with the total number of seeds placed in the blotter for testing will give the germination percentage, determining the value of the seed for planting.

Vegetable seeds worth planting should have a high percentage, most of them averaging 95 per cent or more. Flower seeds as a rule run lower. Any one showing 80 to 90 per cent will be worth the time and space to plant in the garden. Many seeds, such as those of larkspur and delphinium, which have not been planted during the year in which they are purchased, usually are not worth planting the following year.

MR. GEORGE ARLISS, who is reputed to earn £2,000 a week on the films, walked into the office of Mr. Michael Balcon, Gaumont-British production manager, in Wardour Street, W., and put a piece of paper on the desk.

"I don't think I'll take this," he said, and walked out.

The piece of paper was a cheque for about £10,000.

Mr. Arliss is a strong believer in regular hours, and the cheque was for "overtime" on his latest film, "The Guv'nor."

The film took longer to produce than was anticipated.

Rust-Resistant Varieties of Wheat

SCIENCE, knuckling down in its drive against the scourge of wheat stem rust, is finding evidence of success in wheat fields at the University of Manitoba Farm near Winnipeg.

With increased reports of damage being done to Western Canada wheat fields, Dr. J. H. Craigie, officer in charge of Dominion Rust Research Laboratory at Winnipeg, and his assistants, maintained their search for a wheat impregnable to rust spores.

Reports to Dr. Craigie recently and to grain companies showed rust infestation extensive in Manitoba and as far west as Central Saskatchewan on a line drawn north and South through Saskatoon, Moose Jaw and the International Boundary.

But still hidden was the definite effect of the rust on the 1935 crop. Dr. Craigie and others admitted the damage would be extensive, but to what extent it would affect production will not be known until the harvest starts.

New Strain Escapes

CARRYING on the drive for rust resistant wheats, the Rust Research Laboratory planted grains, now in general use, beside new strains of rust-resistant wheats at the University of Manitoba Farm. Rust spores wafted along by the wind stuck to the old wheats, but so far the new, unchristened strains have escaped.

An inspection of the plots showed Reward, Garnet, Marquis and other wheats affected by the rust. The reddish spores, some turning black, sucked the moisture and food from the wheat kernels leaving them dry and looking more like carroway seed.

The unchristened new strains of wheat immediately beside the rust-infected stalks stood firm and without infection. Still to be learned, though, was whether they would continue to escape infection and what their milling qualities would show.

Other Tests to Be Made

THE search for rust-resistant wheats has been going on under Federal direction for many years and the goal is being achieved. Much work, however, still remains ahead and exacting tests must be made to assure milling and other qualities, directors of the research declared.

Rust, a parasitic growth, develops fastest in moist, warm weather. Clinging to stalks after being carried by the wind, the spores suck moisture and food from the plants as it moves toward the kernels.

The result is wheat kernels dying from thirst and starvation. Sometimes unaffected until the kernels are well advanced, the rust chokes off the supply of food and the kernels wither, reducing the yield.

A Page For CHILDREN

The Emperor's Tablecloth

THE mighty Emperor Charlemagne sat one day in the hall of his courtiers, when a mysterious visitor was announced.

"Who is he?" asked the Emperor. "And what does he want?"

"He says he is a magician," replied a courtier, "and he wants to see Your Majesty. To no one will he tell what his business may be."

"Then he must go as he came," said the Emperor; "for if I see every rogue who comes begging at my doors I shall have time for nought else, and the empire will very quickly go to ruin."

The courtier retired, and the Emperor continued to carry on the business of state, giving a command here, receiving a report there.

Presently the courtier returned to say that the mysterious visitor would not be dismissed. He had so far told his business as to say that he wished to present to the Emperor a miraculous piece of cloth, such as was to be found nowhere else in the wide world.

"If you will give him audience," continued the courtier, "the miracle may be seen here and now."

"Bring the fellow in," said the Emperor, whose curiosity was aroused; "but woe betide him if he fails to justify his claim!"

Accordingly, the self-styled magician was brought into the great hall and led up to the Emperor's seat. His clothing indicated that he came from Italy, and he carried with him a bundle which had an outer covering of silk.

"I have traveled far," said the man to the monarch, "and have learned many mysteries that it is not given to the sons of men to know, except by sore travail. Here, beneath this wrapper of silk, is the most wonderful covering that any king ever had upon his board or bed."

"And what is this wonderful covering, the like of which the world has never seen?"

The stranger untied the parcel, and, having turned back the wrapper of silk, exposed to view what appeared to be a piece of canvas, neither brilliant in color nor unusual in design.

The Emperor laughed boisterously, and his courtiers followed suit.

"A pretty present for the ruler of a mighty empire," said Charlemagne. "But look ye here, Sir Magician: If you do not justify your words so boldly spoken, you shall be taken to the courtyard and there made to feel the lash upon your shoulders and back. Now prove to us that this rag is worthy of a place on my table."

"Sire," said the man, apparently quite unmoved by the Emperor's threatenings, "this cloth is made of salamander's wool, and all your court may try to burn it in the fire, and they shall not succeed."

Again the Emperor laughed uproariously. "We will soon see," said he, "how much truth there is in this story of yours, Sir Magician."

And, ordering a courtier to put the cloth into the fire burning on the hearth, he watched to see the result.

The cloth was thrown into the fire, the flames enveloped it, and in a moment it was white with the heat.

"Now," said the Emperor, "draw out the ashes."

And an attendant, with a brazen hook, obeyed. But they were no ashes that were drawn from the fire. The cloth came out, the light faded from it, and there it lay upon the ground in appearance precisely as before.

The magician continued to stand with stolid expression, but he was the only man unmoved in the great throng. The Emperor rose from his seat, and the courtiers pressed forward to see this wonder. Charlemagne stopped and handled the cloth, and sure enough, although it had been through the fire in the sight of all, it was unhurt, nor had a film of the fabric been scorched.

"You are indeed a magician," exclaimed the Emperor, "and this is a miracle. The cloth must truly be made from the wool of the salamander. Often have I heard it said that that creature is born in heat and can live through the hottest fire, but I have never believed the story. Now you have proved it to me by this cloth of salamander's wool, which cannot be burned."

Charlemagne ordered his mysterious visitor to receive refreshments and a bag of money, and to be allowed to live in the palace precincts.

The wonderful cloth was used as a covering for the Emperor's table, and whenever it became soiled it was cleansed by being thrown into the fire, when it came out purified and unsinged.

But although the men at the great Emperor's court believed the story of the mysterious visitor, there was really no magic in the cloth at all. It was woven from asbestos, that fibrous mineral that few people knew in those days, but whose fire-resisting properties has led to its use in various forms in almost all our homes.—Children's Encyclopedia.

On His Blindness

When I consider how my light is spent
Ere half my days in this dark world and wide,
And that one talent which is death to hide
Lodged with me useless, though my soul more bent
To serve therewith my Maker, and present
My true account, lest He returning chide,
"Doth God exact day-labor, light denied?"
I fondly ask. But Patience, to prevent
That murmur, soon replies, "God doth not need
Either man's work or his own gifts. Who best
Bear his mild yoke, they serve him best. His state
Is kingly: Thousands at his bidding speed,
And post o'er land and ocean without rest;
They also serve who only stand and wait."

—John Milton.

The Difference

I walked a mile with Pleasure,
She chatted all the way,
But left me none the wiser
For all she had to say.

I walked a mile with Sorrow,
And ne'er a word said she;
But, oh, the things I learned from her
When Sorrow walked with me!

—Robert Hamilton.

Puzzle Corner

Walking and Riding

If a certain man walks to the nearest railway station at a speed of three miles an hour he will be half an hour late. If he goes by bus at a speed of ten miles an hour he will be twenty-six minutes early.

How far is it to the station?

Hidden Mountains

If the letters here are arranged in the right order the names of seven famous mountains will appear: Wdiskad, ante, ayenk, aelhc, ixatpaco, traar, ngnujarf.

What Am I?

Though ocean disowns me, I sit on the sea;
I reside in the forest, but not on the tree;
I fly with the breezes, but not with the gale;
And though at the base of a mountain I dwell
Yet never am I to be found in the vale.
I'm not in the metal, whatever its kind,
Yet me in Silurian silver you'll find;
I'm in frost and in snow, but I am not in ice;
In sunshine and Summer and Spring I rejoice.
Though not in the garden, yet still I repose
In the green Summer bowers, on the breast of the rose;
I'm in the past, I'm in present, in base and sublime,
But not in eternity, neither in time;
Although both with angels and mortals I'm found,
I was never in Heaven, nor on earthly ground.

A Riddle

I'm what you see before you now.
I'm black, but sometimes green or red.
I turn to pink if you just put
A vegetable on my head.
What am I?

Asbestos Suits

AMONG the many minerals in which Canada is rich is asbestos. New uses are being found for this strange substance, as this extract from The Children's Newspaper shows:

Asbestos suits are being made for firemen. There is an expectation that suits of the same material will be supplied to aerodromes.

The object is the same for firemen and for airmen, and is to enable them to pass through fire unscathed. Asbestos gauntlets, helmets, and other protective clothing have long been known, but the suits now being made are intended to enable the wearer to withstand for some time the intense heat of a fire burning all round. In one it might be possible to approach a burning airplane.

The reason why asbestos will not burn is that it is an incombustible mineral. Chemically it is a silicate and aluminate of magnesium, calcium and iron, and it will not take up further oxygen for combustion.

It has been known for thousands of years and employed in regions as far apart as Labrador and China. The ancients derived it from the mineral amphibole, but it is more commonly obtained now from a serpentine rock.

The serpentine asbestos has fibres only two or three inches long, but they are of great strength and very flexible and elastic. The extension of the uses of this fibrous mineral to fireproof suits is one of the many inventions for its employment in our time.

The Greeks made it into pocket handkerchiefs as a luxury; we use it for jacketing boilers and steam pipes, for fireproof curtains and in fireproof cements, and it serves extremely well as an electric insulator.

The Messenger

Who is this unseen messenger
For ever between me and her,
Who brings love's precious merchandise,
The golden breath, the dews of sighs,
And the wild, gentle thoughts that dwell
Too fragile for the lips to tell,
Each at their birth, to us before
A heaving of the heart is o'er:
Who art thou, unseen messenger?

I think, O Angel of the Lord,
You make our hearts to so accord
That those who hear in after hours
May sigh for love as deep as ours;
And seek the magic that can give
An Eden where the soul may live,
Nor need to walk a road of clay
With stumbling feet nor fall away
From thee, O Angel of the Lord.

—A. E.

A Prayer for the Night

Grant us Thy peace, Lord, through the coming night;
Turn Thou for us its darkness into light:
From harm and danger keep Thy children free;
For dark and light are both alike to Thee.
Grant us Thy peace throughout our earthly life,
Our balm in sorrow, and our stay in strife;
Then, when Thy voice shall bid our conflict cease,
Call us, O Lord, to Thine eternal peace.

—John Ellerton.

Why Can't Potatoes Have Banana Skins?

Young Fanny simply hates this job. A-grumbling she begins,
"Why can't potatoes grow on trees and have banana skins?

Why must we eat these horrid spuds with almost every meal?—
The nasty, muddy, lumpy things! They're awf'lly hard to peel—"

Four more to do as well as this! They'll take me all my life—"
(They may, indeed! She's using, as you see, a silver knife!)

May Sandison

THE writer was sitting by the window in a sickroom the other day. The patient was really sick of the disease of boredom.

In came a cheery visitor and said she must talk about a new book she had been reading, in which a splendid woman was mentioned. In spite of the withering look of discouragement to be observed in the patient's eyes the dauntless lady began to talk of May Sandison.

May Sandison came of a humble family in the North of Scotland. A mason's daughter, she had a mother who "could not tolerate the idle visions she saw appearing in her daughter," and who allowed the little artist neither slate, paper, nor pencil for sketching. Undaunted, the child burned the end of a stick and sketched flowers, birds, "mannies and wifies," as she called them, to her heart's content.

She began to take pleasure in sewing. She began to embroider every bit of cloth she could get hold of. The work was lovely, but the practical mother took away workbag, needle and all. Yet May found an old piece of linen, and, being thwarted of thread, fell back on her long red hair for the stitches, with pin pricks for the holes.

She lived on and married, and, being very poor, to get enough bed clothing for her family she began her resourceful patching together of scraps of stuff for quilts. The old scraps were shaped into leaves and birds. From this sprang the work of her life. She began seriously to embroider and to sell, and at last she could give herself up to her own work. This brave woman died in 1889, after the Queen of England had been among her customers.—Selected.

A Garden for the Blind

AMID all the rumors of war there comes a piece of news that shows the kindness in the hearts of most people if only the spring could be touched.

At Plymouth, in England, there is a home for the aged blind. In darkness, seventy-five old people spend their days. It may well be many of them cannot hear.

Some one found out that one sense remained acute. Scent could enter to the brain, closed to the beauty of the outer world. A large garden was given to the home. In it was planted every tree, shrub and flowering plant that gave forth a sweet smell. Balsams and sweet briar in the early Spring and a succession of blossoms through the months that follow. Roses and mignonette, violets with a hundred others, some of which have a perfume so faint that only the blind can discern it. The Autumn brings the fragrance of heather and the family of mints. Into the windows steals the aroma of the traveller's joy. Even on the Winter days, we are told, there are some fragrant blossoms.

There are four acres of land to minister to these old folks to whom so little remains of the glory and beauty of the earth. Surely, such a gift tells of human kindness!

Blow, Bugle

The splendor falls on castle walls
And snowy summits old in story:
The long light shakes across the lakes
And the wild cataract leaps in glory.
Blow, bugle, blow, set the wild echoes flying,
Blow, bugle; answer, echoes, dying, dying, dying.

—Tennyson.

A Rich Life

Those who go out of themselves, sinking here a root of loving interest, there a seed of thoughtful kindness, widening the circle, find life increasingly rich.—Rev. James Reid.

Timmy and the Bees

ALONG time ago two little brown cubs gamboled about their big mother bear high up the hillside where shady trees kept off the rays of the sun. They were very happy in their ever-changing homes, and they often ran away to play hide-and-seek among the white birches. They often climbed, too, to the top branches of the pine tres and could see a long way off. They wondered what kind of places grew between their hills and the big blue water, and they often talked about it.

One day, becoming more venturesome than usual, the cubs ran away from their mother to the bottom of the hill and they didn't want to go back until it was nearly dark. They played and played until they were so tired they couldn't start the long climb to the top of the hill again, and so they lay down to rest underneath a pine tree. It was nice and cool and oh, so comfy, and soon they fell asleep, never heeding the buzzing of bees that had made their home in a nearby tree.

Finds the Honey

LITTLE Timmy Bear dreamed a wonderful dream about going away down into a beautiful valley that was filled with bees and honey. Little hearts like honey, and the bees were quite friendly and helped Timmy and his brother to find the sweets. They looked at the funny little boxes, and the bees whispered to them and told them how to get the honey from inside. Timmy, more daring than his brother, poked around with his nose and at last he managed to get his paw underneath and oh, dear, over went the funny little box and out popped a big bee, bigger than all the rest. Timmy was frightened when he saw all the hundreds of other bees scurrying about here and there, wondering what had happened to their home.

Timmy clung to his brother and both were afraid to run away, and then they saw a man—their mother had told them always to hide when they saw one. He looked so angry and was running towards them. The friendly bees had all gone and poor little Timmy and his brother were left alone. They were too frightened to run, and there was the big man coming towards them with a big sharp fork in his hands. Nearer and nearer he came, and Timmy and his brother put their hands over their eyes and cried for their mother.

Timmy heard the buzzing of more bees, but he couldn't see them because he had his eyes covered. Oh, it was awful, and Timmy cried and cried. He couldn't move, and expected every minute to be whipped or pinched, or carried away by the big man. Timmy looked for a minute and he saw the big fork coming closer and closer. It was as big as a tree, and was coming right at his face. Just then he closed his eyes and felt an awful pain right on the tip of his nose. The big fork hurt him terribly.

Not a Nice Bee

HE opened his eyes again and the fork was gone and so was the man. His brother was still fast asleep beside him. Timmy's nose hurt. He put his paw up and felt a big lump, and then he knew. He had been dreaming, and the big fork he saw was only a part of the dream. He knew, too, what made his nose hurt so. A bee had stung him.

On their way up the hill Timmy told his brother all about the dream and they both laughed, but they made a promise they would not go such a long way off again, because when they got tired they went to sleep, and someday the dream may not be a dream and they would really get hurt. They didn't tell their mother where they had been, but she scolded them anyway for being away so long.

AUSTRALIA, in proportion to its population, has more cinemas than any other country in the world.

There are 1,286 for 6,630,000 people, or one for every 5,287 people. The United States has one for every 10,400, and the United Kingdom one for every 9,333.

A Reminder

HAVE you written your composition for Miss Kitto yet? If not you are reminded that all essays must be in by September 28, that is next Saturday. In case you have mislaid the paper containing the announcement, here are the rules of the competition:

Children under eleven years, "My Pet."

Children over eleven and under sixteen years, "How Can I Follow the Example of St. Francis?"

Put age, name, address (or school) plainly at the top of your paper. Limit, 300 words.

Suitable prizes will be awarded. Open to Victoria and Up-Island competitors and those in the municipalities.

Send your competition to:
Miss Dora Kitto,
Canadian Anti-Vivisection Society,
315 Sayward Building, Victoria, B.C.

Weathers

This is the weather the cuckoo likes,
And so do I;
When showers betumble the chestnut spikes,
And nestlings fly:
And the little brown nightingale bills his best.
And they sit outside at "The Travelers' Rest."
And maids come forth sprig-muslin drest,
And citizens dream of the South and the West,
And so do I.

This is the weather the shepherd shuns,
And so do I.
When becches drip in browns and duns,
And thresh, and ply;
And hill-hid tides throb, throe on throe,
And meadow rivulets overflow,
And drops on gate-bars hang in a row,
And rooks in families homeward go,
And so do I.

—Thomas Hardy.

In the Garden

"YOU can't work in the garden and want war. You just can't. A gardener is a creator. And as such he knows the infinite pains of creation . . . the slowness of growth, the delicacy of the young shoot, the vital need for care and love and patience. And, as the years go by, he applies the lessons he learns to human society.

* * * * *

"After you've had the spade in your hand for a little while, after your blood has gone coursing through your veins and the keen air has livened your lungs, after the leaves have brushed your face and you have heard the sigh of the wind in the branches, peace comes to you. You feel at rest with the whole world. You want everybody on earth to be happy too, to share your joy."

—Beverly Nicholls, in Scribner's.

The Cottage Homes

The cottage homes of England!
By thousands on her plains,
They are smiling o'er the silvery brooks
And round the hamlet fanes.
Through glowing orchards forth they peep,
Each from its nook of leaves;
And fearless there the lowly sleep
As the birds beneath their eaves.

—Felicia Hemans.

It fortifies my soul to know
That, though I perish, Truth is so:
That, howsoe'er I stray and range,
Whate'er I do, Thou dost not change.
I steadier step when I recall
That, if I slip, Thou dost not fall.

—Arthur Hugh Clough.

The Holland Memorial

PRINCE Edward Island is the smallest of Canadian provinces but its history is not the least interesting. The Islanders, as the people of the province like to be called, do not want the past to be forgotten. Not long ago they placed on the public square of Charlottetown, the capital city, a memorial to Jacques Cartier, discoverer and explorer, who landed on the shores of the beautiful island before he explored the river St. Lawrence.

Early this Autumn, the people gathered at one of the island's loveliest spots to dedicate a cairn to the memory of Captain Samuel Holland, who surveyed the island of Saint John soon after the fall of the great French fortress of Louisberg.

As the story of that survey is interesting to all Canadians, space is given on your page to an outline of the story and the ceremony performed on August 23, 1935, at Holland Cove.

The Lieutenant-Governor, His Honor George de Blois, presided, and Chief Justice Hon. John A. Matheson unveiled the cairn. Both these gentlemen and several members of the Legislature spoke in praise of the labors of Captain Holland. The history of the survey and its maker was told by Professor D. C. Harvey, Canadian historian and archivist, in Halifax, Nova Scotia.

The scene of the meeting was a very beautiful one at the entrance to Hillsborough Bay. Here, some years ago, Mr. R. C. Cotton opened a Summer home for tourists, which has become very popular with residents of crowded eastern cities. Rich pasture lands and ripening grain fields and orchards slope down to the shore, where children may play safely on the warm sand or frolic in the water. On either hand are the blue waters of bay or gulf dotted in Summer with pleasure boats.

Very different was the scene upon which Captain Holland looked on October, 1764, when he arrived at the British Fort Amherst. That place was almost a ruin with no room for the surveyor and his staff. Autumn rains and winds had almost stripped the trees. The Acadian refugees had left little behind them. The native wigwams were hidden in the forest.

A Backward Look

IT was but a few years since the fall of Louisberg in 1758 had given the islands St. John and Cape Breton into the hands of the British, but in those years Canada had become a British possession by the conquest of Quebec in 1759 and the Treaty of Paris, 1763. England had learned the value of the fisheries as well as the fertility of the soil. A number of people—merchants, officers and noblemen—sought possession of the lately conquered land.

Captain Holland

WHO was Samuel Holland and how had he come to be a trusted servant of the British Crown?

Like many who fought in the Seven Years War, Holland was not a native of Great Britain. His home was Holland, and there, Professor Harvey tells us, he was not only born and educated but married. He came to America in 1756 and served under Wolfe at Louisberg and Quebec. After the war was over he acted as surveyor in Quebec and New York, and served on the British side in the war of Independence. When that was over this industrious surveyor helped to settle the United Empire Loyalists in Quebec. Then he went back to the island to live.

Now let us go back to what is now Holland Cove. We shall find Captain Holland busy turning an old barn into a dwelling house, with the boards and other pieces of timber to be gathered from the ruins of the houses from which the French Acadians had been driven. He was busy, too, watching the weather and taking observations of the sun, moon and stars, not to speak of laying in Winter stores.

November, December and January over, the surveyor made ready to start. By that time a blanket of snow covered the earth, and each bay and inlet was a sheet of solid ice. He got dogs and sleighs for himself and his men.

The Coming of the Landlords

HIS instructions ordered Holland to divide the island into lots of 20,000 acres each. This he accomplished in the year 1765, sending home not only maps and plans but an accurate description of each lot. Of these there were sixty-seven. The whole island was divided by lot between ninety-eight persons who had or claimed to have some right to a reward from the British Government. On their part these landlords were to pay certain rents and to perform certain duties towards their tenants, obligations which very few of them fulfilled. Among the honorable few was Captain Holland, who received one of the lots. He went to live on Prince Edward Island and sold half his lot that he might pay the expenses of the other half. This was the beginning of the land question which was not settled till the colony became part of the Dominion of Canada. That is another story. Meanwhile we can all join in admiring the ability, industry and loyalty of Captain Samuel Holland, one of the makers of Canada.

Aerial's Song

Come unto these yellow sands,
And then take hands:
Court'sied when you have, and kiss'd
(The wild waves whist)
Foot it featly here and there;
And sweet sprites the burden bear.
Hark! Hark!
The watchdogs bark:
Hark! Hark! I hear
The strain of strutting chanticleer
Cry cock-a-doodle-doo.

—Shakespeare, "The Tempest."

Blockade of Suez Canal Held Improbable As Treaty Keeps It Neutral—Control Split

Passage Is Vital to British, but French Share in Management

By C. DAVID VORMELKER
Central Press Canadian Writer

LONDON,—Once more the Suez Canal leaps to the forefront of the news. This short route to Northeastern Africa and India not only is Great Britain's "life line," but it is the short cut for France and Italy to their African colonies.

Today, the Suez Canad is of prime importance in the threatened Italian-Ethiopian conflict.

Interests in Great Britain have urged closing the canal to Italian vessels because of Italy's troop movement toward Ethiopia and the subsequent threat to Egypt, English protectorate, and the Anglo-Sudan.

Closing Unlikely

But the closing of the Canal is not likely to occur, although the Egyptian Government now has such action under advisement. The Suez is one of the canals that have been internationalized. As far back as October 29, 1888, at a canal convention, eight powers signed a treaty insuring the neutrality of the canal. Great Britain, however, is responsible for the protection of the canal. This power has been delegated to Britain by the company and by Egypt, which operates the canal by means of a mandataire concession. The canal is supposed to retrocede to Egypt in 1968.

While the British Government owns seven-sixteenths, or forty-six per cent of the company stock, the administration is largely French.

The British have only ten of the thirty-two directors. The French have twenty-one (although the French Government, itself, does not own any shares in the company), and the Dutch have one.

Recently it was suggested in England that the British Government sell its stock to British investors, who then could vote the 46 per cent of the total stock en bloc and obtain control of the company.

The board, despite its divided nationality, has worked in harmony—probably because the British and the French were on the same side in the World War.

British Are Profiting

The British Government, although it frowns on Italian troop movements through the canal, has profited by them. At $3.50 per man, Il Duce has been pouring men through the canal as fast as his transports could take them. During the last three months a total of $10,000,000 has gone to the Compagnie Universelle du Canal Maritime de Suez in dues for Italian ships, men and freight that have been shipped through the canal.

This includes the passage of 5,000 men rumored to have been returned to Italy suffering from dysentery, malaria and typhoid.

The idea of building a canal across the Isthmus of Suez, from what is now Port Said on the Mediterranean to Port Tewfik on the Red Sea, originated as early as the eighth century A.D., with Harun al Rashid.

Later the Venetians presented a scheme to the Egyptians, but the culmination of the plans was prevented by Turkish intervention.

Canal's Curious Beginning

In 1846, Prosper Enfantine organized a society, which he called the Saint Simonist Society, in France. Pointed toward the regeneration of the world, the society included the construction of canals across the Isthmuses of Panama and of Suez in its platform.

In 1854 definite negotiations were first begun for the building of the Suez Canal by Ferdinand de Lesseps, a French promoter. He obtained the necessary permission from Said Pasha, then Viceroy of Egypt and a friend of Lesseps, to form a company to construct the waterway from sea to sea, without locks.

The company finally was formed in 1858 after civil engineers had made investigations and had presented their reports.

Most of the original capital stock, to the extent of £8,000,000, was purchased in France and the Ottoman Empire. Austria, Russia, England and the United States were not financially interested at that time. In 1875, however, the British Government purchased a block of 176,602 shares from the Khedive of Egypt upon the advice of Lord Derby and Benjamin Disraeli, then British Prime Minister. (The necessity for a short water route to India became supremely important at that time.) Thus the British Government became the dominating force, although French capital still has the largest investment.

Forced Labor at Beginning

Actual construction began on April 29, 1859. Forced native labor, consisting of Egyptians furnished by the Said Pasha and paid mostly in food and shelter, were finally dispensed with due to the influence of Nubar Pasha, Turkish Foreign Minister. In England also, strong disapproval of forced labor had been registered.

With construction swinging along, a direct route through the isthmus had been adopted.

Four dried-up depressions along this route were expected to lower the cost and time involved materially.

The total length of the two Bullah Lakes, the Great and Small Bitter Lakes and Lake Timsah was twenty-seven miles. It was expected that no excavation would be necessary along this stretch. Actual construction resulted in the necessity of making greater or lesser excavations along all except eight miles of the 100-mile route.

Few Difficulties

No serious obstacles were encountered except the high hills between the Bullah Lakes and Lake Timsah and the cutting of the rock at Serapeum.

Unlike the Isthmus of Panama, the Suez presented few difficulties because of the soil. The engineers rarely encountered rock; most of the soil consisted of sand or sandy clay or hard clay.

Likewise no locks were required, because the Mediterranean Sea and the Red Sea are practically on the same level. Thus the project, although one of great magnitude, was in general a simple engineering problem. By means of many mechanical appliances and the rapid removal of dredged material, the canal was finished ten years after it had been started. It was opened to traffic on November 16, 1869.

Original Cost, $85,000,000

Although the first cost amounted to 17,000,000 pounds in 1869, the figure has been increased because of the continued work of improvement that has been carried on. Incessantly the work of dredging, widening and straightening has been conducted along various points on the canal's length.

At the dedication celebration on November 17, 1869, the Empress Eugenie of France was present, as one of the guests. Her almoner, Pere Bauer, delivered a sermon, in which he thanked M. de Lesseps, the Empress Eugenie, the Prince of Prussia and Holland, the Viceroy of Egypt, and finally blessed the canal.

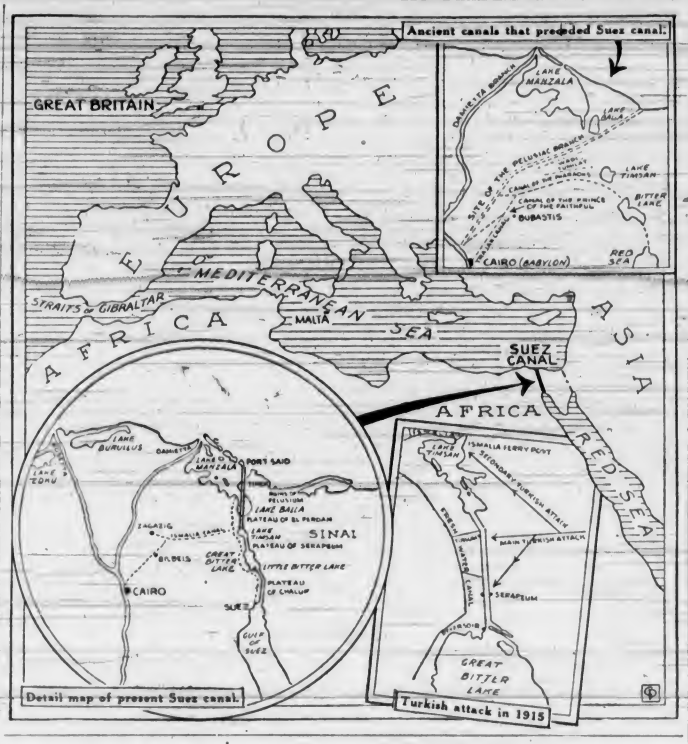

ENGLAND BOLSTERS OUTPOSTS

Kipling would have warmed to the sight of the militarized Gungha Dins (below), now British fighting men, boarding the Ss. Jehangir at Bombay, India, bound for Abyssinia. They are fighters of the 5/14th Punjab Regiment of the Indian army. They were sent to strengthen the guard around the British Embassy in Addis Ababa, and guard British frontiers bordering Ethiopia. Meanwhile, these British soldiers, many of whom were babies in arms in the last war are shown waving enthusiastically as they sail from England on the Neuralia bound for the garrisons at Malta and Aden. The move was made to back England's bid for arbitration between Italy and Ethiopia.

Intercedes to Save Women

By PAULA LECLER

ADDIS ABABA.—An Ethiopian hospital is as complicated as any military operation.

Voyzero Cheverede, friend of the imperial family and president of Ethiopia's first and only women's club, lies ill at Xauditu Memorial Hospital, run by American mission doctors.

Only yesterday she visited me at my hotel followed by four retainers bearing gifts—a Calia sewing basket, a two-foot piece of hand-carved wood, a gold and horn drinking goblet, hand-wrought and delicate as Venetian glass, colored baskets and intricate embroidery.

Today, visiting her at the hospital, I found the corridor thronged with realatives, friends and retainers—bearded, Solomon-like men, women wearing round hats and long kabas, and shaven-headed children sniveling in their shamas. Even the patient's room was filled with weeping and moaning sympathizers.

Emperor Intercedes

The American Doctors Nicola and Bergman explained it was impossible to exclude them othrwise they would think the patient was being harmed. The permission of every single relative must be obtained before they could operate, even though the patient were dying.

An immediate operation for gall stones in Voyzero Chevarede was imperative. Her relatives refused to defy God's will.

However, Emperor Haili Sellassie sent his Foreign Minister to the hospital. The Foreign Minister questioned the doctors and later the Emperor sent word to proceed with the opcration.

The relatives submitted and the doctors hastily prepared. The operation awakened great curiosity. It was like a stage show.

The Foreign Minister himself donned a robe and cap and stayed in the operating room.

The Empress and her daughter, Princess Zahai dressed in simple white and accompanied by a bodyguard, arrived to watch from an ante-room, through a connecting glass door. The relatives looked on through corridor windows.

The mission surgeon, Dr. Nicola, said a prayer over the fifty-year-old patient and then began a difficult operation, made doubly hard by the weakness of the patient's heart.

The grizzled old Foreign Minister and the Empress and Princess watched, fascinated and motionless for an hour and a half. By reqnest I occasionally went to the operating room to bring the Empress and Princess close-up details.

The weeping Empress spoke only Amharic. She asked and received explanations, through the Princess, who is charming, shy and well-poised. She explained she could not go into the operating room herself because the smell of ether makes her sick. She said:

"I was greatly impressed by Dr. Nicola's prayer before operating.

"The mission doctors work for God, not for money. If I am ever sick I will come here."

At a tense moment during the operation the moist-eyed Princess translated the Empress' comments on the patient.

"She was so good. She always gave money to the poor. God won't let her die. We must all pray for her."

The operation over, Empress and Princess entered and patted Voyzero Chevarede's head. They murmured consoling words.

Hovering War Clouds Drive Negus to Prayer, Fasting

By PIERRE VAN PAASSEN
Central Press Canadian Writer

ADDIS ABABA (By Mail).—Ever since the dispute with Italy became grave, the Emperor of Ethiopia has fasted one whole day every week and spent the following night in prayer. From sunset until the bells of Guiorgius Cathedral announce a new dawn, the Negus and the Empress remain on their knees praying that war may be prevented.

I heard of this extraordinary occurrence quite by chance from one of the monks of the monophysite monastery in which I was a paying guest during the first ten days of my sojourn in Addis Ababa. No place like a monastery-cell to work!

I want to make it clear that news of fasting and prayers of the imperial family was not announced to me in the form of advertising. The information reached me quite accidentally.

Has Daily Worship

When first I read his speeches with their frequent references to religious matters I was under the inipression that the note of piety was introduced for political purposes, a subtle way to gain sympathy abroad. It would not be an unusual trick. We have seen it done before in Europe.

However, I was mistaken. Haili Sellassie is a deeply religious man. He was a religious man before he came to the throne. He has an old conception of royalty tinged with ancient Hebraic notions about the king being God's anointed, one appointed by divine Providence to guide the destinies of the nation.

"The Negus begins the day with family-worship," my monk friend told me. "It has always been a rule in his family and he did not depart from the custom when he became Emperor."

And then I heard something that greatly astonished me, and the Coptic priest who told me did not like it a bit. It was this: From time to time the Emperor invited either Catholic or Protestant missionaries to the palace and discusses points of Christian doctrine with them. "He is curious and interested in such things and wants to hear other points of view. He is particularly fond of the Catholic bishop of Harar, whom he knew back in the days when he was governor of Harar province, and with whom he keeps up a regular correspondence about religious matters."

Resent Catholic Sympathies

"What do you Copts say about that?" I asked.

"It is a scandal and it is highly dangerous."

"Why dangerous?" I insisted.

"Catholicism is a heresy. The Emperor runs the danger of being led into error."

"What errors for instance?" I asked casually. "You have the same seven sacraments as the Roman Catholics. What are you worrying about?"

The monk looked at me aghast. He got all excited. "Yes," he said, "We have the same sacraments, but do you know that the Catholics hold that the Holy Ghost proceeds from the Father and from the Son?"

"Do they?" I feigned surprise. "And you Copts, what do you say?"

"We say the Holy Ghost proceeds only from the Father, of course." He looked at me with challenging mien.

"I am not contradicting you, brother!" I said. "I am not entering into the theological subtleties."

"They are not theological subtleties. They are eternal verities," he corrected me.

Hold Religious Dances

"So be it," I said, "I don't want to quarrel with you. I would much rather have you tell me where I can see a 'Temkett.' The Temkett is the dance of the Coptic priests before the altar — a ritual dance which is generally thought to derive from David's dance before the Ark of the Covenant when he brought it from the House of Obed Edom to Jerusalem.

Again the monk corrected me. "Religious dances do not derive from the Jews," he said. "Our ancestors here in Ethiopia always gave expression to their religious emotions through dances.

"We dance to express spiritual joy. We even dance to express sorrow and tragedy. We mimic death advancing and stealing a little child from its mother's breast. We dance to express the happiness of marriage."

"That's very fine," I said. "But when is the next dance?"

"Ah, we don't dance now. We are only praying. But if the war-clouds should drift over, then you will see a grandiose religious dance in the Cathedral of St. George. The Negus and the Abuna will lead the dance before the altar and all the priests and the people will join."

Traps Film Party

While "shooting" scenes in the Rose-egg Valley, of Switzerland, a Swiss film company of actors was caught by an avalanche, and Madame Karn, a well-known film producer and a guide lost their lives. M. Maurir, another member of the party, was extricated alive.

Given New Suit

Hearing that Edward Gable, an ex-navy man, had spoiled a new suit by diving into the sea and rescuing an eleven-year-old girl, the mayor of Hythe, England, sent the man to a tailor with an order for a new suit, the mayor footing the bill.

Fully Recognizing Claim of Ethiopians For Christian Right

British Scholar Finds Many Links With the Jews of Old—Language Also a Clue—Right Is Scientifically Appraised

ETHIOPIA'S right to consider herself as the cradle of Christianity, antedating even the Apostolic Church of Rome, and the Alexandrian liturgy, her right to consider herself the connecting link between the Hebrew of the Old Testament and its later expression in the Talmud are discussed etymologically, historically and architecturally in The Times, of London, by Lieut.-Col. C. P. Hawkes, Orientalist, linguist and theologian.

He has found among the highlanders of Ethiopia, who are members of the Coptic Church, a language which has a preponderance of Hebrew roots rather than Arabic.

It is surmised, therefore, that at the time of the Exodus all the Egyptian Jews did not follow Moses across the Red Sea but that many of them went Southeast.

In the practice of the Coptic religion in the highlands he also found certain ceremonies nearer those observed by orthodox Jews than anywhere else in the country.

On the other hand, scholars who are acquainted with these etymological and religious phenomena, have asserted that they are the legacy of a settlement of exiled Jews expelled from Arabia some time before the Mohammadan conquest of Western Asia. Colonel Hawkes continues:

What Ethiopians Believe

"This derivation, however, does not satisfy the Ethiopians themselves. Throughout the Empire they believe that their best blood and oldest traditions have no meaner source than King Solomon himself, the temple-builder of Jerusalem. They assert that the Queen of Sheba—then their sovereign and for whom their name is 'Azeb' or 'Maqueda,' but whom the Koran calls 'Balkis'—had by him a son, Menelek, born after her visit to Solomon's capital.

"Menelek, they say, succeeded her at the age of twenty-five, and was crowned King of Ethiopia in Solomon's temple. He then returned to his own country with a numerous retinue of the first-born of Israel and Judah, who brought with them a share of the Divine blessing vouchsafed to the Jews.

"It is therefore held by the Abyssinians that their Christianity, first imparted to them by the Apostle Philip, through the famous eunuch who was treasurer to their Queen Candace, was grafted on to a pre-existent Judaism.

Similar Customs

"To this day the Ethiopian Christians bake their bread in thin, round cakes, similar to the Jewish Passover bread, and their creed, though mainly a modification of that professed by the Coptic and Orthodox churches, involves a considerable admixture of Hebrew ritual and belief. The adoration of The Host, for instance, is accompanied by that of the Ark of the Covenant.

"Apart from the legend of Queen Candace's eunuch, more solid historical ground exists for believing that Christianity was introduced into Ethiopia by Frumentius, a Tyrian merchant who was ordained in A.D. 327 by the Patriarch Athanasius of Alexandria and who became the first Bishop of Axum, the old Ethiopian metropolis whose ruins are near Adowa.

"Invested by him and his successors with ecclesiastical as well as temporal functions in virtue of their descent from Solomon, the rulers of Abyssinia became in medieval times the subject of fabulous rumors surrounding the name and identity of Prester John.

"Neither the Portugese military adventurers in the fifteenth and sixteenth centuries nor the later Jesuit missionaries ever succeeded in inducing the Abyssinians to acknowledge the spiritual supremacy of the Pope. They recognized then, as now, only the Coptic Patriarch of Alexandria, from whom the Abuna, or Abyssinian archbishop, must receive his official consecration. This Grand Ecclesiastic is bound by vows of celibacy, unlike the rest of the hierarchy and clergy, who may marry as in the Orthodox Church.

Jewish Sabbath Observed

"The Abyssinian Christians observe the Jewish sabbath as well as Sunday, fast every Wednesday and Friday and during several Lents, and keep most of the festivals and penitential periods of both the Greek and Roman churches. They abstain from pork and other 'unclean' food, and adore ikons of the Blessed Virgin and the saints. Both sexes are circumcized, and everyone must wear a blue thread round his or her neck as a badge of Christianity. Yet all boast a descent from the holy seed of Israel and obey many prescriptions from Deuteronomy and Leviticus.

"In the North the churches are built square, but in the South they are circular, like those of the Templars. Men and women have separate entrances—men to the left, women to the right. In the northwestern corner of each church is a room called the Beatalehem or 'House of Bread,' where the bread for mass is prepared and kept.

"Within the Kunyanmalt or outer courtyard is the kindist or second court, corresponding to the Holy Place in the Jewish Temple, and within this again, facing the East, is the Makadas, or Holy of Holies, which none but priests may enter, and which contains the Tabot or Ark of the Covenant—a framework consisting of four upright posts about eight feet high, supporting a transverse shelf for the holy books, sacramental vessels, and processional crosses and censers.

Ordinary Marriage

"In Abyssinia ordinary marriage is a civil contract dissoluble at will by either party, a matter merely of public presentation and acceptance and involving wide polygamy. But there is also a special marriage with ecclesiastical sanction and restricted to a single wife, whose children take precedence in the family and who become, legally and socially, her husband's absolute equal. Such unions are indissoluble, and a widow succeeds to her husband's rank and possessions, which at her death revert to her eldest child.

"Both churches and monasteries are endowed with valuable landed estates and herds, and the priests derive substantial incomes from fees and gifts, supplemented by emoluments accruing from their duties as registrars of sales and other secular transactions.

"The laity are not allowed to read the Gospels or writings of the apostles, but only David's Psalter. This, though over 90 per cent of them are illiterate, they know by heart and sing on every possible ceremonial occasion."

Vivid Contrast in Personality Offered By Dictator and the Ethiopian Emperor

BENITO MUSSOLINI, DICTATOR OF ITALY

HAILI SELLASSIE, EMPEROR OF ETHIOPIA

BENITO MUSSOLINI versus Haili Sellassie!

Perhaps never before in the history of international crises have two such contrasting personalities faced each other in embattled antagonism that now seems destined to end in war.

Premier Mussolini, iron-jawed, humble-born son of a blacksmith and inn-keeper, who rose from editor to a Socialist newspaper to become the dominant force, the strong-willed dictator of a new-born Italian nation.

And Emperor Sellassie, dreamy-eyed, soft-voiced descendant of a long line of Ethiopian princes who claim direct descent from King Solomon and the Queen of Sheba.

But Sellassia, too, gained power by force. He was only ruler of Harar, one of the states of Abyssinia, as Ras Tafari, until he deposed his cousin and seized the throne.

Mussolini celebrated his fifty-second birthday in Rome on July 29—by working all day on his preparations to invade Ethiopia.

Two days earlier, Emperor Sellassie celebrated his forty-fourth birthday in Addis Ababa—with a prayer for peace and a survey of his military defences.

Religious Contrasts

The Ethiopian Emperor is deeply religious, calls for divine guidance in his present predicament, and has altogether a spiritual, unworldly look about him that is accentuated by his grizzled beard.

The Italian dictator spurns religion, never prays or enters a church, and relies principally on his own ingenuity to accomplish what Italian statesmen before him long ago gave up as impossible. An ultra-modernist, Mussolini has an intense dislike for beards—so much so that he once ordered all his Fascist leaders to shave theirs off.

Although the Emperor is of lamb-like disposition as contrasted to the fierce directness of the Italian Duce, the former's symbol of power is a terror-inspiring lion; while Il Duce's symbol is the Fascio, a bundle of rods bound together and containing an axe with blade projecting—the official symbol of power carried by the lictors of ancient Rome.

Mussolini constantly reminds his countrymen of their glorious heritage as descendants of the ancient Romans.

The Emperor of Ethiopia goes his Italian foe one better by tracing the beginnings of his people back to the Old Testament and the romantic panorama amid which King Solomon and the Queen of Sheba reigned in the country that is now Ethiopia.

Both men are shrewd diplomats—Mussolini trained in the school of hard knocks and constant coping with the intrigues of Europe's foremost statesmen; Emperor Sellassie, trained in Oriental diplomacy, his keenness sharpened by long handling of the jealous tribal princes who make up his empire.

Both Remain at Home

All that Emperor Sellassie knows first hand of the European world is what he observed during his brief tour of Europe in 1924 when he was received with great pomp and ceremony in the chief capitals of the Continent. He was dined and wined by the King of England, an honor which was never accorded Mussolini—because since his lightning rise to power in 1922, Il Duce has never once left Italian soil.

All that Mussolini, too, knows of the world around him is what his diplomats report to him and what he reads in the newspapers and other periodicals and books—a pile of which is constantly at his side in his palatial office in Rome.

Both rulers have seen action as soldiers, but in what different settings!

Mussolini was a corporal in the Italian army during the World War, and was severely wounded in 1917. Thirty pieces of shrapnel were picked out of him and he languished for months in a hospital subjected regularly to enemy bombing attacks.

Emperor Sellassie's military experience has been in staging a coup d'etat to put himself on the throne, and in quelling revolts since.

In this hour of crisis their diplomatic strategy is as different as their personalities.

The Emperor of Ethiopia pins his hopes on the League of Nations, into which he managed to get his nation after a fervent petition pointing out the religious beliefs of his people—most of whom belong to one of the oldest Christian sects in the world—as one of the reasons why the African empire deserved a place at the Geneva Council tables.

Mussolini, dynamic realist, has steadfastly scorned the efficacy of the League and has served notice on the world that on his Roman legions, 1,000,000 strong, and on their "diplomatic influence" alone will he rely in his conflict with Ethiopia.

Beggars' Camps

Spain is to establish a chain of camps for beggars, who will be housed in tents and fed, but made to work, converting marshy land into arable soil. The first camp will be opened near Madrid. It will have capacity of 1,500 persons.

Run on Garbage

Street cars in Tokio, Japan, may soon be powered by heat from the incineration of the city's garbage. The municipal authorities propose to erect a giant incinerating plant with two boilers, which will supply steam to a tubo-generator.

When seven large wolves attacked a sentry at the barracks at Fotch, Yugoslavia, the man feared to fire at them because he might be reprimanded by his superior officers for wasting ammunition. So he charged the beasts with his bayonet, and they fled.

Great Britain and the Dominions Overseas

British Athletes Are Expected to Capture Olympic Sport Honors

Favorites for Middle and Long Distance Events in Flat Racing—United States and Japan Dangerous Rivals in Sprints

LONDON (BUP).—British competitors will probably put up the best show of European entrants in the flat races in the Olympic Games at Berlin in 1936, but may find that the United States runners, and Japanese, will rob them of major honors. In the short sprints Britain's outlook is decidedly blank, but in the middle distances and the long, the prospects may be described as rosy.

NO CHANCE HERE

In the 100 metres no British sprinter, or, for that matter, any European sprinter, appears to have any chance. A. W. Sweeney and C. B. Holmes are the pick of the British stable, but the former's times for the 100 yards and 220 yards are 9.8 and 21.6 seconds respectively. United States presents a time for the 100 metres three-tenths of a second faster, while Yoshioka, of Japan, recently ran 100 metres in 10.3 seconds. J. Sir, Hungary, who won the British A.A.A. championship of 100 yards in 1934, has failed to reproduce his form in 1935.

In the middle distance events Europe will offer strong challenge to athletes from elsewhere, with Britain providing the favorites. A. G. K. Brown, of Cambridge University, promises to become the fastest British runner over 400 metres, and with F. A. R. Hunter and W. Roberts may be expected to approach 47 seconds flat in good conditions and keen competition. All these, so far, have shown better times than Continental runners, but Stroemberg, of Sweden, looks as if he will hold first place for the 200 metres for Europe.

THREAT FROM ITALY

The threat to Britain in the 800 metres comes from Italy, but on times shown, J. C. Stothard, Cambridge University, should be first, bunted home by R. Scott, a young schoolboy; J. V. Powell and T. H. Scrimshaw.

The long distances, at least the 1,500 metres, look to be safely in Britain's pocket, with S. C. Wooderson, who has twice beaten Jack Lovelock, the New Zealand star, over a mile, as the leader. He has astonished the critics with his determination as well as his judgment, and is in excellent form this year. Eric Ny, of Sweden, has been spoken of as the possible Olympic champion at this distance, but Lovelock had no difficulty in beating him recently. Britain has A. V. Reeves, F. Close, R. H. Thomas, J. T. Holden, N. Jones, W. J. Beavers and J. A. Burns for the 5,000 and 10,000 metres.

Reeves has a time of 14:38 for three miles, and this may be good enough for him to break the tape.

IN THE HURDLES

In the high hurdles D. O. Finley carries British hopes, but his times are not so good as those of Erwin Wagner, Germany. He is wonderfully consistent, however, his form is flawless and he seldom touches a hurdle. He has won the A.A.A. championship four years in succession and may easily spring a surprise, while in the low hurdles, if F. A. R. Hunter can knock a second off his time for 400 metres, he will again run up the Union Jack.

STORMS BRING QUEER EFFECTS

Sheep "Drowned" in Sand —Red, Brown and Pink Snowfalls

SYDNEY, N.S.W. (BUP).—It is estimated that 10,000,000 tons of dust fell on South Australia in a series of dust storms lasting about a week, and that about 100,000,000 tons remained suspended in the air or were blown out to sea.

The same storms extended to Western New South Wales and over a great part of Victoria, where snow on the Alps was colored red, brown and pink with dust from Central Australia. The dust became mingled with the snow as it was falling, and thus colored it.

In the far west of New South Wales sheep were literally "drowned" in sand, and people had to use candles at midday. Queensland, too, had a dust daze.

One of the strangest results was the discovery at Pinnaroo, South Australia, of the bones of an aboriginal who had apparently been buried for many years. The drifting sand scoured away the soil till the bones projected.

No Excuse for Being Late for Dinner at Sea

LONDON (BUP). — When the Queen Mary comes into service she will have on board 596 clocks, the largest marine clock installation in the world. The whole system will be controlled from the charthouse, and will include thirty-nine specially-designed clocks for public rooms, thirty-one specially-designed clocks for entrances from decks and 370 for first-class cabin.

EXPERIMENT WITH MANOR SUCCESSFUL

Rural Reconstruction Plan Carried Out on Old Devonshire Estate

THOUSAND NOW ON THE PAYROLL

By JOAN LITTLEFIELD

(Copyright, 1935, by the North American Newspaper Alliance, Inc.)

LONDON.—A pioneer experiment in rural reconstruction is being carried on at Dartington Hall, a manor near Totnes in Devonshire, which traces its history back beyond Domesday Book.

Mr. and Mrs. L. K. Elmhirst began the experiment eight years ago in order to prove that an English country estate can be economically developed through intensive agriculture and the establishment of "utilization" industries. At first the manor employed only ten men. Now the payroll for the home block of 1,200 acres has risen to 300, and the total, including associated undertakings, is about 1,000.

VARIOUS FARMS

To the original mixed farm have been added an intensive dairy farm, a poultry farm with 6,000 chickens, and a pig farm. Exeter used to be an important centre of the wool industry, so Shetland and North Wales sheep have been installed on an additional 350 acres of moorland farm and their wool combed and made up into traditional country tweeds and fine woolen scarves.

A piece of poor land has been turned into a commercial garden for the supply of alpine and herbaceous plants, while a second garden is devoted to flowering trees and ornamental shrubs.

Timber is being planted and a timber mill has been built to cope with the output, not of the estate only, but of the whole area. In adjoining workshops, garden seats and farm gates are made from the wood which the mill produces. Much building has been necessary, and the result is a building organization with its headquarters in a disused flour mill. This in turn has led to the development of three building estates along the Devon coast. Finally, the building of modern houses suggested the manufacture of modern furniture, and this also is undertaken.

SCHOOLS ESTABLISHED

In order to increase the amenities of country life a ballet school has been established at Dartington, which is also the home of a flourishing co-educational school.

AUSTRALIAN NOW POWER IN CHINA

Field-Marshal Chiang Kai-Shek, the Nanking leader, has for his chief counsellor William H. Donald, the able Australian who was formerly adviser to General Chang Hsueh-liang.

Mr. Donald practiced journalism in Sydney and Melbourne before he went to China thirty years ago, and eventually became foreign adviser to Chang, the Manchurian war lord. He is reputed to be the wisest foreign adviser in the tortured East.

A few years ago he was one of five British subjects chosen to sit on the board of trustees that controlled the expenditure of $55,000,000 for education and transport purposes. The money was part of the British portion of the Boxer indemnity.

Look in Lake for Baby Dalai Lama

SIMLA (BUP). — In mysterious Tibet men are gazing solemnly at the waters of a lake. They are looking for signs which will point to the successor of the thirteenth Dalai Lama, ruler of millions of people, who died in December, 1933.

There is a centuries-old belief that the reincarnated soul of a dead Dalai Lama enters the body of a baby, who must be found. Soothsayers expect to see the baby's present home reflected in the waters of the holy Kali Lake.

British Aviators Drill in Scotland

A Student Pilot Is Seen in the Above Picture Taking an Airplane Off a Catapult, as Pilots of the British Fleet Air Arm Receive Instructions in the Catapulting of Airplanes at the Flying School of the Royal Air Force in Leuchars, Scotland.

SWEAR NOT TO DO WORK

Report on Liquor Problems Tells of Tough Gangs in Africa

JOHANNESBURG (BUP).—Gangs of native youths who swear an oath never to work, and girls and boys who go to school drunk, are mentioned in a report on the illicit liquor problem on the Witwatersrand.

The youths, it is stated, wear red shirts, and form themselves into gangs living by robbery and petty pilfering.

The demoralization of the young native men and women is attributed in the report to the increase in the consumption of illicit liquor, and to the fact that European liquors, stronger than the native drinks, are now made available to them.

DRUNK TO SCHOOL

In one school it was shown that ten girls and seven boys arrived drunk in one month, the oldest being sixteen and the youngest, twelve. Repeated complaints have been received from school authorities that even quite young children form themselves into unruly gangs and congregate round drinking dens.

Prize fighting for beer is also described in the report. It states that at a certain part of Johannesburg every Sunday afternoon a large crowd collects round a four-gallon tin of beer. A native, stripped to the waist, and wearing knuckle-dusters and iron bracelets, challenges anyone to fight. The winner receives the beer.

HUSKLESS OATS NEW DISCOVERY

May Bring Important Developments in Future of British Agriculture

LONDON (BUP).—Huskless oats, a new discovery which may lead to important developments in the future of agriculture, were inspected by farmers from all parts of Norfolk and East Lincolnshire at Bocking, Norfolk.

The new seed, which has never before been grown in the British Isles, is the result of nineteen years of research work.

The crop has not yet been threshed, but from its appearance a good yield is expected.

On medium soils it has been found possible to obtain a yield of 4,500 pounds per acre, equal to 108 bushels.

As it is huskless, this is expected to be equal in value to 160 bushels of ordinary oats.

ILFORD'S THE PLACE

ILFORD, England (AP).—The man who suggested that Ilford would be a good place for Essex to stage one of its county cricket games certainly knew what he was talking about. Essex took him up and Middlesex played here recently. The first day's receipts amounted to $2,180, a record for any Essex County match.

SPEED KING'S HOME

LONDON (AP).—Sir Malcolm Campbell has purchased Headley Grove, a fine Georgian residence near Epsom, but Lady Campbell is authority for the statement that he is not going to settle down quietly as a country gentleman. "He will never give up his motor-racing interests," she says.

Former Rector Now Doing His Stunts as Sideshow Daredevil

Was Committed for Trial on Charge of Attempted Suicide in "Starvation Barrel"—Now Motorcyclist in Sensational Ride

BLACKPOOL (BUP).—After being "drummed out" of the Church of England because of the strange character of his missionary work among the young women of the gay West End of London, Harold Francis Davidson, whose eccentric behavior while he was Rector of Stiffkey occupied many columns of the British press last year, is now blossoming forth as a daredevil motorcyclist in a seaside sideshow.

Davidson has already been committed for trial on a charge of attempted suicide because he entered a barrel at a Blackpool beach sideshow after he had been condemned by an ecclasiastical court last year, and allowed it to be advertised that he was starving himself to death in the barrel to draw the attention of his church superiors to his case.

MOBBED BY ADMIRERS

After the preliminary hearing at which he was committed for trial, Davidson was mobbed and embraced by young women as he left the court.

Then Luke Gannon, proprietor of the sideshow in which the ex-rector gave his starving display, made a new announcement.

Mr. Gannon said that Davidson would now appear as a motorcyclist in a "wall of death" ride at a show on the Blackpool Promenade. Because the ex-rector is a Scotsman he will give his daredevil performance in a kilt.

A GOOD CYCLIST

"Mr. Davidson is a good motorcyclist," said Mr. Gannon, "and is to appear as a rider in a 'wall of death,' on the same site as the show at which he starved."

So another chapter is being written to the amazing story of the rector of Stiffkey, whose freakish behaviour is a recurrent source of amusement and scandal to the great British public.

ARE TOO PIOUS FOR CHRISTMAS

Provost Suspended by Elders for Allowing Young People to Dance

DORNOCH, Scotland (BUP).—An amazing judgment has been delivered by the Northern Presbytery of the Free Presbyterian Church of Scotland in the case of Provost John Murray, who, with his wife, was suspended by the elders of the Evelix Church, Dornoch, for allegedly permitting young people to dance at a Christmas party.

The following statements were made by the Northern Presbytery in their judgment:

"We would warn the young against giving countenance to such a Romanist practice as that of observing Christmas.

"Promiscuous dancing is a means of fostering the lust of the flesh, the lust of the eye, and the pride of life.

"Such are not the real friends of the immortal, and who can actually stand up and tell us that they retired to rest and left a large number of young men and women to do as they liked until 2 a.m.?"

Provost Murray, who resigned from the church before the suspension was pronounced and now runs very successful rival church services in Dornoch, has countered with a letter to the press refuting the judgment and Biblical quotation of the Presbytery.

He is an unrepentant rebel.

APPEAL WILL COST PLENTY

Bill for Printing Alone Reaches Well Over Two Thousand Dollars

SYDNEY, N.S.W. (BUP).—An appeal book, containing thirteen volumes which stand three feet in height, has been filed in an appeal case in the New South Wales Supreme Court.

The appeal is against a verdict for £9,305 in favor of B. Davis, Ltd., of London, in an action against Tooth & Company, the largest brewers in Australia, for an alleged breach of contract arising from a whisky agency.

The appeal book contains 3,390 pages and a large index, and cost £300 to prepare and print the limited edition of twelve copies. Evidence of seventy witnesses, speeches of four counsel and three judgments are contained in it.

It is expected that the hearing of the appeal and cross-appeal will take a month to hear.

The principal of the plaintiff company is "Boydie" Davis, the well-known racehorse owner.

DESTROYS ALL THE EVIDENCE

Jimmy Has Fingerprints Like Man and Objects to Police Registration

Whether "Jimmy," the orang-outang at the zoo in Melbourne, Australia, with criminal intent, decided to destroy evidence against him when his fingerprints were taken recently by the police is not proved, but after the second impression had been taken he seized the inked board and the fingerprints slip, calmly ate the latter, with prints and all complete, and walked off in high dudgeon to his den, clasping the board.

The experiment, however, yielded astonishing results for the police files. It was found that the monkey's fingerprints were identical with human fingerprints. Even experts could see no difference at first glance. All the human loops, whorls and bifurcations were there, and could be classified in exactly the same letters and numerals as a set of human fingerprints.

A Sydney palmist has gone one further in experimentation and has taken a print of the whole palm of an orang-outang in Sydney's Zoo. He described the animal, from the reading, as "benign and friendly, not hostile to man, and angered only by its natural enemy, the lion."

TRAPPED IN SHIP'S HOLD

Stowaway Woman Imprisoned in Small Space for Four Days

SYDNEY, N.S.W. (BUP).—Four days without food or water, and confined in a narrow space in the darkness of the liner Marama, was the experience of a middle-aged woman who was discovered in an exhausted condition when the liner arrived in Sydney recently from New Zealand.

The woman explained that she had been wandering round the ship at Wellington, New Zealand, and gave way to a sudden impulse to travel by it to Sydney. She hid herself in the hold and became trapped in a space of three-feet square between the top of the cargo and the decking. She was surrounded by wool, fibre and lucerne hay.

A sailor found her when the liner docked. The woman said she had no idea how long she had been there, but thought it must have been more than a week. It was actually four days.

REBUKED FOR PAINTING LIPS

Scottish Clergyman Points Accusing Finger at Girls Attending His Church

GLASGOW (BUP). — Two girls were publicly rebuked by the Rev. Roderick Mackenzie during services in St. Jude's Free Presbyterian Church.

St. Jude's is the largest branch of the church which has suspended the Provost of Dornoch for permitting dancing in his house at Christmas.

Rev. Mackenzie was attacking "worldly amusements" when he suddenly stopped. Then, with arm outstretched, pointing accusingly to the gallery, he said:

"Why are these two women in the back seat of the gallery attending this church tonight?

"They are certainly not paying the slightest attention to God's word. To judge from their painted lips they enjoy themselves through the week and attend church on Sunday to escape the wrath of God in Hell. The church would be better without such people."

Find Fossils of Extinct Kangaroo

COLAC, Victoria (BUP).—Prehistoric animal fossils, believed to be between 50,000 and 100,000 years old, have been discovered at Camperdown by A. C. Laulch, of Colac. They are the lower jaw, with teeth, of a giant kangaroo, and the curved feet of a wombat, a mamal about the size of a badger.

Professor Skeats, of the Geology Department of Melbourne University, says that the jaw bone is of a great extinct type of kangaroo. The bones were found fifteen feet below the surface.

GIRLS VS. FATHERS

BRIGHTON, England (AP).—Girl cricketers of Roedean School came near winning from a team representing the pupils' fathers in connection with Jubilee celebrations. The fathers made 146 runs while the school girls scored 138 for nine wickets when stumps were drawn and the game declared a draw.

London Rich in Open Spaces and Beautiful Parks

Trees and Lawns Centuries Old in Very Heart of World's Metropolis—Seen From the Air, London Appears a Green Rather Than a Grey City

By GLANVILLE CAREW

LONDON (BUP).—Once upon a time it was a common belief among "provincials" and country folk generally that London was an arid waste of stone and brick; that never a blade of grass or a tree nor a flower bloomed in all the vast metropolis. Concurrently, too, there ran a legend—half believed—that its streets were paved with gold.

The odd thing is that even in these days of cheap and easy and rapid traveling there are still people who cherish the old belief about the barrenness of London. Actually there is no commercial city or town in England, which, in proportion to area and population, has anything even approaching the greenery and the open spaces which adorn the London area.

THE MAIN PARKS

Consider only the main parks for the moment. These come under three heads: those maintained by the Crown; those of the City of London, and those of the London County Council. For our purpose it is not necessary to sort them out. In the very heart of London lies the famous Hyde Park, known the world over, with Kensington Gardens immediately adjoining; these two cover 625 acres. The trees, the lawns, are—most of them — centuries old. These parks have been open land since they were the common land of the ancient manor of Hyde. Ten minutes away, or so, and still in the thick of London, is the Regent's Park—the regent was afterwards George IV—and this, too, has always been open land, although it was not fully laid out and enclosed until about 1830-35.

Then again, and within five minutes of Charing Cross, which is the very hub of the town, are the Green Park and St. James' Park, both parks for centuries, comprising together about 150 acres. And there are actually scores of others scattered north, south, east and west in London. Not to be statistical, here are some of them: Battersea Park, 200 acres, Clapham Common, 205 acres; Hamstead Heath and Ken Wood, 493 acres; Parliament Hill, 271 acres; Victoria Park, 217 acres; Wandsworth Common, 175 acres—the list is endless.

IN LONDON PROPER

Bear in mind that all these and the many others are all "in" London; they are not outlying suburban pleasaunces which have to be reached from a distance. They are oases of greenery and flowers immediately surrounded by the dense population of the capital. But if the Londoner wants to go a mile or two out of London Proper, what has he? Well, he can go southwest for less than a shilling to Richmond Park; there are 2,358 acres for him to ramble in. Or he can go northeast to Epping, still for a matter of pence, and lose himself in the 5,560 acres of unspoiled forest which the City of London has bought for him.

So much for the big places, but there are parks of another sort. It is characteristic of London that there are a great number of "squares," i.e., houses built in a rectangle facing a central garden. While it is unfortunately true that a great many of these are still open only to the residents of the surrounding houses yet a steadily-increasing number have been thrown open. The famous Lincoln's Inn Fields is an example. This space of about 100 acres lies within two minutes' walk of the Law Courts in the Strand. Once it was a by-word; a haunt of thieves and prostitutes. Then it was enclosed and only the surrounding residents might use it.

OPEN TO ALL

Today it is open to all. Its tennis courts are filled in the lunch hour by young clerks from the legal firms which occupy most of the offices in that neighborhood. On a spot in the centre of the Fields is a Summer-house shelter, and in the centre of that structure is a stone recording the beheading there in the seventeenth century of one of the Russells—the last man to be beheaded in England. And on that spot the little children of London play.

Quite apart from open spaces as recreation grounds there are innumerable little enclosures, which, though private, still form a portion of the lungs of London. Most of the great city companies—the ancient guilds—have little gardens attached to their halls. In the garden of the Drapers' Company mulberries grow on a tree, which, by some chance or other, passed unscathed through the Great Fire of London in 1666. The garden of the Girdlers grows grapes and figs.

A COTTAGE GARDEN

Again, not 100 yards out of Fleet Street and surrounded by scores of printing places is a cottage garden; that cottage and old English garden have been there since the seventeenth century. The gardens of London range literally from A to Z—from the old secluded Apothecaries' Garden in Chelsea, where grow all the medicinal herbs, to the Zoological Gardens, where live all the animals.

Last, the smallest gardens of them all, the window-flower-box. More, probably, than in any other English town the window box flourishes in London. There are thousands of them. Made to fit the window sills, and filled with a few inches of soil, they range from the elaborate affairs in Mayfair mansions in the West End to the humble home-made boxes in the mean streets of Mile-End in the East.

But such is the immensity of London that great numbers of Londoners do not know their own city; they know the immediate neighborhood in which they live and they are surprisingly local in their associations and their interests. Out of all the millions which inhabit the metropolitan area probably only one Londoner in hundreds of thousands has ever seen London from the air. If he could do so he would be amazed by the number of open spaces. And he would know for the first time that London is by no means wholly a grey city. It is to a surprising extent a green one.

Dread Tiger Dog Shot After Killing Hundreds of Sheep

BRAYTON, N.S.W. (BUP).—A wild dog with a head ten inches long and a body seven feet long has been shot here. It is believed to be the dreaded Tallong Tiger, a wild dog which has terrorized the sheep-farming districts of Brayton, Tallong and Marulan for more than five years. It was credited with slaughtering nearly 500 sheep.

FLYING DOCTOR SAVER OF LIVES

Patients Attended and Brought to Hospital From Dense Queensland Bush

In the far northwest of Queensland where the only roads are rough bush tracks along which it would take many days, and in some cases weeks, to bring a patient to the nearest hospital, the speedy service of the flying doctor has saved many lives. Typical of his work is Dr. Clyde Fenton's recent flight to attend four miners who had been injured by a fall of rock in the shaft of the mine in which they were working.

Word of the accident reached Dr. Fenton at night, and he set off immediately, taking off from an improvized aerodrome in pitch darkness. Owing to the surrounding country being dense scrub, Dr. Fenton could not land at the mine where the accident occurred, but aided by the headlights of motor cars he landed in a paddock of a cattle station about fifteen miles distant. He traveled to the mine in a car and attended to the injured men, and then made arrangements to convey the most seriously injured of them to Darwin Hospital.

CARRIED FIVE MILES

The man's condition was such that it was impossible to carry him in a truck to the plane, and so forty men set to work to clear a level piece of ground about five miles from the mine. Trees were grubbed out and a runway was cut 900 yards long and just wide enough for a plane to land. Dr. Fenton succeeded in landing his plane safely and six men carried the injured man five miles through the bush on a stretcher, the doctor taking his turn with the others.

After being given an anaesthetic, the patient was lifted into the plane, which took off without mishap, and a little more than an hour later the injured man was safely in Darwin Hospital.

Seeks Cupid's Aid For Safer Driving

SYDNEY, N.S.W. (BUP).—Cupid has been enlisted by Sydney's Commissioner of Police in his drive for greater safety on the roads. In addressing a luncheon party organized by business girls, the commissioner said: "As business girls you have a responsibility to the community. If you tell your boy friends that if they do not drive carefully, you will never go out in their motor-cars again, your own lives will not be jeopardized and other lives might be saved."

What's New and Interesting for the Women

Kimono Cocktail Gown Favors Black and White

By MOLLIE MERRICK
(Copyright, 1935, by The North American Newspaper Alliance, Inc.)

HOLLYWOOD.—If you're invited to cocktails and your hostess glides in looking as if she had run down from her boudoir to make a hasty appearance, before donning the frock elected for the occasion, stifle your surprise. She is not in her Japanese kimono—she is in the newest things in hostess gowns, and it's so like a kimono that a mere glance can't show the difference.

It's a very jolly fashion thought—this bringing the kimono out of its shy retreat and promoting it to the drawing room. Nothing more graceful to emphasize the willowy charms of a tall, slim lady from the West can be found than this languorous garment designed for a short lady of the East.

In Hollywood's hands all the charm of the kimono remains and some of its less convenient features are neatly forgotten. The kimono sleeve, modified in many ways, appears not only on hostess and cocktail gowns but may be seen at dinner parties as well.

Veree Teasdale wears a lovely hostess gown of black velvet which is on the new kimono lines. Of sheer velvet, it clings beautifuly and the sombre black is broken only by the long silken fringe on the sash ends of the girdle and the white velvet lining of the kimono sleeves. The true touch of Japan comes in with the white conventionalized chrysanthemums embroidered just above the elbows of the gown.

* * *

Marlene Dietrich floated through a drawing room a few evenings ago in what looked like a kimono. On second glance it turned out to be Travis Banton's latest—a white crepe kimono top with modified kimono sleeves, its high throat caught by huge diamond clasps, and its black skirt with huge white flowers hand-blocked, wrapped around the hips in true kimono fashion. A slit just above the left ankle carried out the wrapped effect ideally.

* * *

Ina Clare brought a breath of Summer Manhattan with her when she lunched at the Vendome recently in a black and white frock whose low, square neck and elbow-length sleeves marked it as of tomorrow's vintage.

The clever black and white print was emphasized along the front line of its square decolletage with a double frill of white starched crepe chiffon. The frill, which faded to a hairline at the sides, was some three inches deep in the centre front. Small frills of the same material edged the elbow-length sleeves, which clung closely to the arm. A tiny Breton sailor of Milan straw had its sharp up-curve faced with fine white pique.

Add a dashing pair of leaf-brown eyes and a white skin that makes golden hair doubly gold—and don't forget that inimitable something which makes the simplest gown a creation when Ina Claire wears it.

* * *

Black and white prints carry the day. Everywhere they are seen in the luncheon places. Hedda Hopper has some of the cleverest of them.

And all the Hollywood stars are trying to find out what counterfeiter planned the black and white frocks worn by Mrs. Olga Whithaus in Hollywood this season. Their ingenuity is unbelievable—stripes so craftily and cunningly cut that they become exquisite studies in rhythms. All-over printed designs in conventional geometric forms, with the two colors so well balanced that the gown becomes a work of art. Mrs. Whithaus tops them with all white hats, on warm days, and her white washable suede gloves are always so fresh and crisp I suspect her of taking out a new pair each morning.

Flowers Add Beauty to the Table

Flowers Must Decorate—Not Dominate—a Table Arrangement

By DEAN HALLIDAY
Central Press Garden Expert

THERE is nothing which adds so much beauty to the dining table as does a graceful flower, or arrangement of flowers.

There are certain rules to be observed when arranging flowers for the dining table. Heavy masses are to be avoided. It is much better to have too few flowers than too many! Fragrant flowers or foliage add pleasure, but flowers of heavy scent should not be used.

The size of the flower container used should be in accordance with the size of the table. The arrangement itself should not be over twelve to fifteen inches in height, so that one may easily chat with guests across the table, over the flowers rather than through them.

Flowers whose foliage becomes slimy easily should not be used, unless the bottom leaves are stripped from the stems, so that the water will not become foul.

When using flowers under an artificial light, we find that pale blue and pale lavender fade out, and our arrangement makes an entirely different effect than we planned.

Orchid Belt With Peach

By LISBETH

THE graceful lines of woman's dress of old Greece have become amazingly popular in present day costumes. Perhaps not amazingly, however, as they are wonderfully attractive as interpreted by the leading dressmakers.

Long and graceful lines, simple draperies, characterize them. The dress pictured has something of the same effect. It is a peach chiffon with halter neck and shirring which forms yoke-like effects of the bodice and skirt.

The skirt is long and very full, and the halter and belt are of orchid colored velvet—an interesting combination.

An imported petit point bag from Vienna adds its bit to this satisfactory evening costume.

Curtains Brighten Windows

By JOAN LITTLEFIELD

LONDON.—Windows in Mayfair this Fall will be gay with curtains boldly checked in blue or pink or green, or polka-dotted or striped in self color.

The pleated frill edging brought in by the Duchess of York, whose curtains are often of organdie muslin, or the pleated crepe-de-chine frills used by Lady Weymouth will appear to edge all the new nets. A pink so pale that it looks like early dawn is popular.

Slippery Victorian chintzes are to be revived, and covers that have been in use for nearly a century at the Wiltshire home of a marquis are being copied at a West End salon.

A woman decorator who has been working for the Prince of Wales at Fort Belvedere is persuading British manufacturers to bring out cheap furnishing satins in the popular off-white and pink shades, as well as muslins in checks and spots.

This and That New in Fashion

What's new in trimmings and odds and ends? Afternoon dresses are to be trimmed with embroidery, soutache braid and braided frogs and tassels—a trend back to the demure '80s.

If you're an active sportswoman advise your best pals to give you a watch in colored leather, red, green or brown, according to your taste for your natal day. They have braided leather chains so you can secure them to your belt or thrust them through the hole of your lapel. You cannot take them in swimming, however.

Look for a new slipper if you wear white for evening. These are made of narrow satin worked lattice fashion up to a high point over the instep. There's a strap over the heel at the back.

Jumping from heel to head, as it were, you are in luck this Autumn if you are of dark complexion in the Italian or Latin manner, for the very latest hats are made to become that type of beauty. Of course, if you're blonde you'll probably wear the same type of hat and look heavenly in it just the same, but better cultivate a saintly expression.

Blouses are developing front fullness. This may be achieved by shirring just below the collar, the resulting fullness restrained at the waistline by the belt or sash.

Onions will keep for a much longer time if they are dried thoroughly in the sun, then tied in bunches and suspended by strings from the attic ceiling.

The application of a solution of peroxide of hydrogen diluted with one-half water will help make the teeth whiter.

Pour boiling water over linen marked by fruit stains before washing the article. If stains seem stubborn, rub with a little lard and then proceed to wash as usual.

Bag, Belt and Shoe Ensembles Are Practical

Matching Accessories Fairly New in Sartorial Scheme of Well-Dressed Woman

Two Ensembles of Shoe, Belt and Bag; Left, Patent Leather With Stitchery; Right, Flat-Heeled Sandal in Black Juniper Calf With Lacing and Eyelet, Matching Bag and Belt.

By LISBETH

WHILE we hear more talk about women's dresses and hats, never was there a time when accessories — the name we now give to shoes, hose, belts, bags and even costume jewelry—were as important or made as much of as they are today.

A handbag was a handbag in days of yore—handsome, no doubt, but with very little to do with the costume with which it was carried. Now milady chooses her bag to match her dress or hat, shoes and gloves, and feels illy dressed and conspicuous if it does not fit into the ensemble in color and style.

New combinations of these accessories are constantly being designed and trends are watched.

Practical and smart are the bags, belts and shoes used in ensemble and pictured here. The high-heeled shoe is a sparkling burgundy sardonyx patent leather afternoon model, glove fitting, with suede vamp. It is trimmed with stitching, has a moderately high heel, and is matched by the patent leather bag and belt.

Eyelets are the highlights of the other set shown. They are made of black juniper calf, the sandal having flat heels and a T strap—very swank—and using lacing and eyelets which are also carried out in the handsome new bag with unusual, question mark handle, and in the belt.

Corded and shirred effects are featured in the dressy types of handbags of the present season, models being shown in velvet, petit point and suede. Fabric bags are becoming increasingly smart, some of them being definitely tied up with fabric gloves.

New Cotton Weaves Make School Frocks

Princess Line, Jacket Dress Are Popular With Younger Set

Left, Black and White Check Jacket Frock; Right, Brown and Yellow Princess Model With Taffeta Tie; Centre, Standing, Plaid Frock With White Collar; Seated, a New Print for School.

By LISBETH

IF a woman's sartorial problems were all concerned with her own wardrobe it would be about enough to occupy her, one would think, but many women have the additional burden—or pleasure, however she views it—of outfitting her young daughter or daughters for Fall and Winter. This is a pleasant task or a bugaboo, depending upon whether the woman loves planning clothes or whether she doesn't.

Most women adore it, and this regardless of whether their clothes budgets are large or slim. Some get as big a thrill out of making smart outfits for their girls from their own old clothes or from the least expensive of materials, as others do from buying expensive ready-made or supervising elaborate wardrobes from rich materials.

After all, to have that indefinable something called smartness, does not require money.

The group of frocks shown for school girls is all made of inexpensive cotton fabrics and synthetics in the new weaves that look more highly priced than they really are. And they are washable—surely a most praiseworthy feature and especially practical for girls of the ages pictured.

Adult Style Features Used

The jacket dress, the princess line carried out in plain fabrics, plaids or prints, are just as smart for this age as for their mothers.

The princess model in brown and yellow has gold-rimmed buttons down the front, tiny puffed sleeves and a huge bow of taffeta—chic eh, what?

The little jacket dress with its white pique blouse, is in a black and white check. Please notice, by looking closely, that the collar is decorated with a penguin and tiny penguins fasten it down the front. These amusing birds are pins and are, of course, taken off when the dress is washed.

The tiny, smiling girl wears a plaid, too, in one of those quaint, high-waisted frocks so becoming to this age, with short puffed sleeves edged with frills and a quaint crossed collar matching the cuffs.

Dark Print

And seated is a charming young lady in a printed frock—dark background with colored flowers, and ruffles around the neck and cascading down the front. The short sleeves also are trimmed with this ruffling.

These models are designed by Mrs. Katherine MacGregor, who spends half her time designing the fabrics of which her models are made.

A velveteen windbreak worn with a wool skirt and scarf tie is very new for the older girl—the big sister who is going to college. Velveteen lumber jackets are also clever for this age. They may be bought separately or with a plaid skirt. This is one of the newest ideas in the jacket silhouette.

Furless coats for the college girl are shown in boxy type polo coats of various fabrics, favorites being cashmeres or camel's hair. The polo coat, by the way, is almost a necessity for the college wardrobe and comes in a wide range of prices, some as low as $19.75. They're as smart as you please, and warm and useful.

Subdued Coloring For Fall

By JOAN LITTLEFIELD

LONDON.—The Autumn shades chosen by the British Color Council indicate that colors for town wear will be subdued. Autumn Harmony, a group with Burgundy as the central note, veering to raspberry on the pink side and Berry Bloom on the mauve, is the main theme, with Gipsy Browns as the second choice.

Berry Bloom is an attempt to capture the shade of the bloom that softens the deep hue of elderberries or sloes, and is intended to bring the mauve range back in favor.

Pink Ash (particularly lovely for evening) and Iris Brown are important new colors. Hallowe'en and Gipsy are both warm browns, with which Bracken Gold and Tally Ho have been planned to give lighter relief. Pine Grove is a rich, soft green, while the stronger Vagabond Green is useful for sports wear.

The new tricolor scheme is in favor for sports outfits. This consists of two shades of blue, Admiral or Navy, and Snow Shadow—a kind of ice blue—and a vivid scarlet contrast, Rowan Berry.

A simple frock was seen at Deauville, France, enlivened by a very unusual belt and bag. The former was in two colors, with an enormous stitched front section which folded back on itself in a rather startling manner. The bag was round with a monogram ornament for closing.

Toast Is Made as Fancied

By MRS. MARY MORTON

Menu Hint

Creamed Salmon or Tuna Toast
Stewed Tomatoes
Buttered Green Beans
Ice Cream Pie Coffee

You can make your toast all at once if you wish, put it on a large platter and turn the creamed fish over it. Or if you prefer, and can make the toast right at the table as it is needed, do so and put a slice on each individual serving plate, then cover with the creamed fish, and serve. The latter method keeps the toast from becoming soft from the creamed mixture, and many prefer it that way. I use a large can of fish for four people, and if there is some left over, some member of the family likes it warmed-up and served over toast for breakfast.

Today's Recipes

Ice Cream Pie—Bake a flaky nine-inch pastry shell. Place it in the refrigerator to chill shell and dish. Just before serving, fill the crust with ice cream. Cover with meringue made by heating stiffly three egg whites; add six tablespoons sugar. Be sure to spread the meringue thickly to the edge of the crust. Brown in a 350-degree oven for three minutes. Serve immediately.

Richer Color Used in Mode

Colors are most important in the Autumn mode. Designers declare that only about 50 per cent of their collections are in black this season, while last year 70 per cent were.

White no longr is the leading evening color, and is employed chiefly as a background for metals.

There is a new rich bronze green, and a pale greyed green added to the much-used shades of that color.

Grey is particularly important, and is very effective in the new metal matelasses. Then there are steel grey effects achieved by silver metallics on black grounds, with much of the black showing through. These are especially fine for evening.

The Italian Renaissance influence is shown in purples, clear reds and tangerine shades; dark greens, brown and slate blue, which are all much used.

Fashion Notes

The new large but plain leather bag with a large metal clasp has distinction. It is favored by the older woman.

* * *

Crystal ball accents are popular forms of trimming for bags, touches of marcasite or strass and metal frames are other noteworthy features. The details inspired by the Italian Renaissance are confined to metallic mountings and ornaments.

Mousy Hair Is Asset

Mouse-colored hair is sometimes an asset, although girls think of it as a beauty liability. It changes under lights, you see, so at some times to look brunette and sometimes blond.

Miss Betty Wyman, one of New York's most-photographed models for advertising, has it, and states that to it she owes her continued desirablity as a model. For Miss Wyman can look like different persons because of the changeability of her hair.

She is a college graduate from the Middle West, is five feet four in height, and weighs 108 pounds. And she began modeling quite by accident during a visit to New York.

Capes for Cold Days

By ROSE PATTERSON

PARIS.—You can bank on capes and short haired furs for the cold weather. Capes are made in many ways, short, long, looped, full, with and without fur. For Sport and evening wear and even for town in the afternoon, the cape pops up in all collections.

Short capes and short coats will be fashionable through the Autumn in mink and nutria, ermine Persian lamb and broadtail, as well as seal and black otter. Fur is being used like cloth to form part of a cape or coat rather than merely to trim it.

Jackets of some suits have fronts almost entirely of fur and one designer has a coat and skirt wholly of broadtail. Ocelet is another favored pelt, which looks well with tweeds. Some leopard skin sports coats have a box pleat down the centre back, just as though they were tailored in cloth.

The kidskin blouse, a frilled affair which crackles like stiff paper, and the evening gown of tubular quilted material are striking.

Modern Etiquette

Q. Should a note or letter of congratulation be sent when receiving an announcement of a birth?

A. Yes, and this note or letter should be written promptly.

Q. What is the correct formal introduction when presenting a man to a woman?

A. "Mrs. Smith, may I present Mr. Allen?"

Q. Is it proper for a woman to keep her hat on at a luncheon?

A. While this is customary, it is not absolutely essential.

Q. What should a girl take into consideration when selecting a gift for a man?

A. The principal thing to consider when selecting a gift for anyone is to choose something that this one likes, and not something that you like. The man may prefer a $5 pipe to a $50 wrist watch.

Q. Is it permissible for the maid of honor to wear white?

A. No, she should not wear white.

Tassels Used to Trim

THE printed frock of crepe or other materials is seen everywhere now, and very pretty and colorful these prints are, too.

For an individual touch on this frock of heavy navy blue crepe with white print, white braided leather with tassels trim the collar and cuffs. A white leather belt marks the waistline. The model? Betty Furness of the films.

COMICS

The Daily Colonist.

(ESTABLISHED 1858)

COMICS

THE VICTORIA COLONIST, VICTORIA, B.C. SUNDAY, SEPTEMBER 22, 1935.

MUTT AND JEFF

BY BUD FISHER

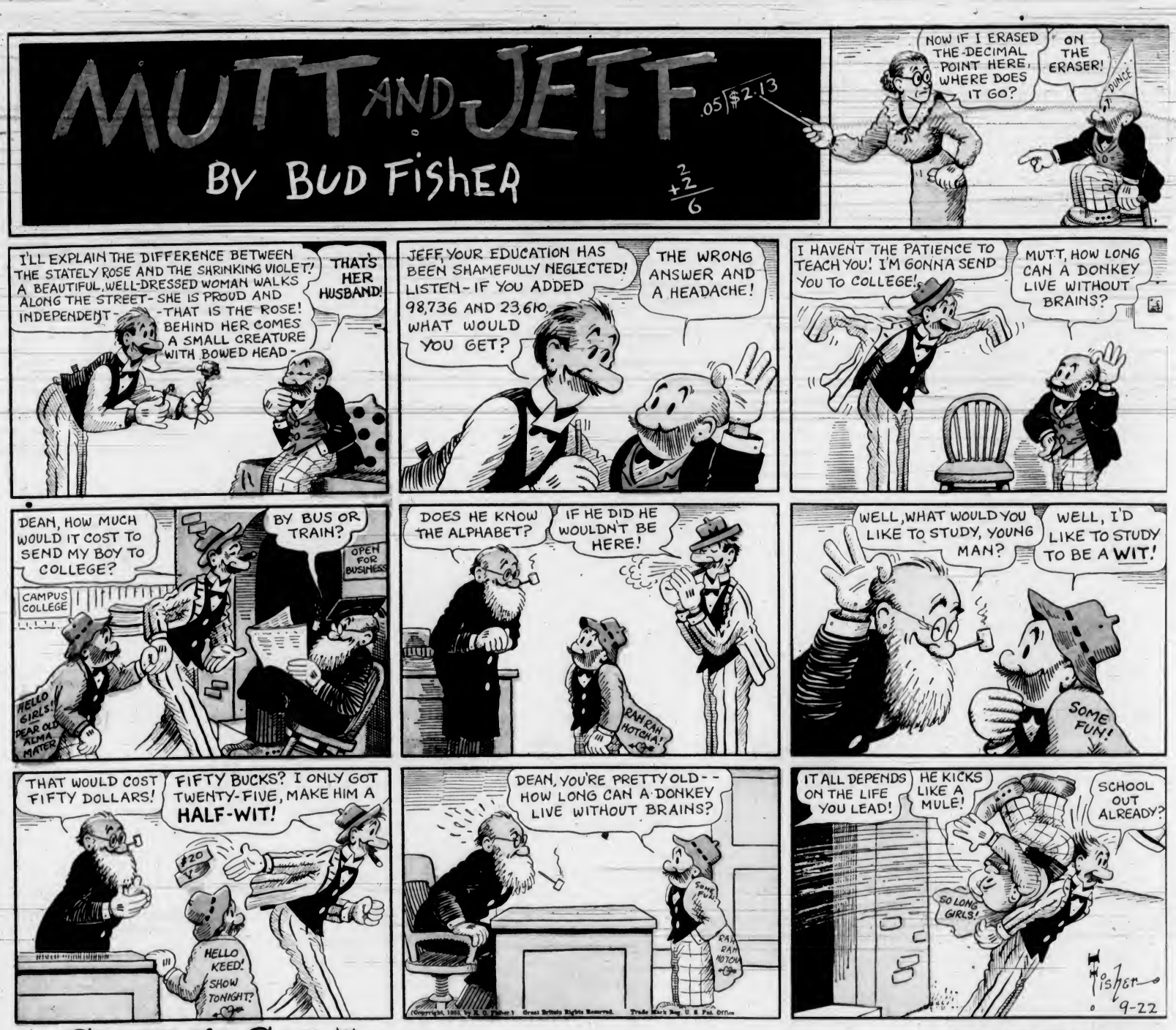

CICERO'S CAT
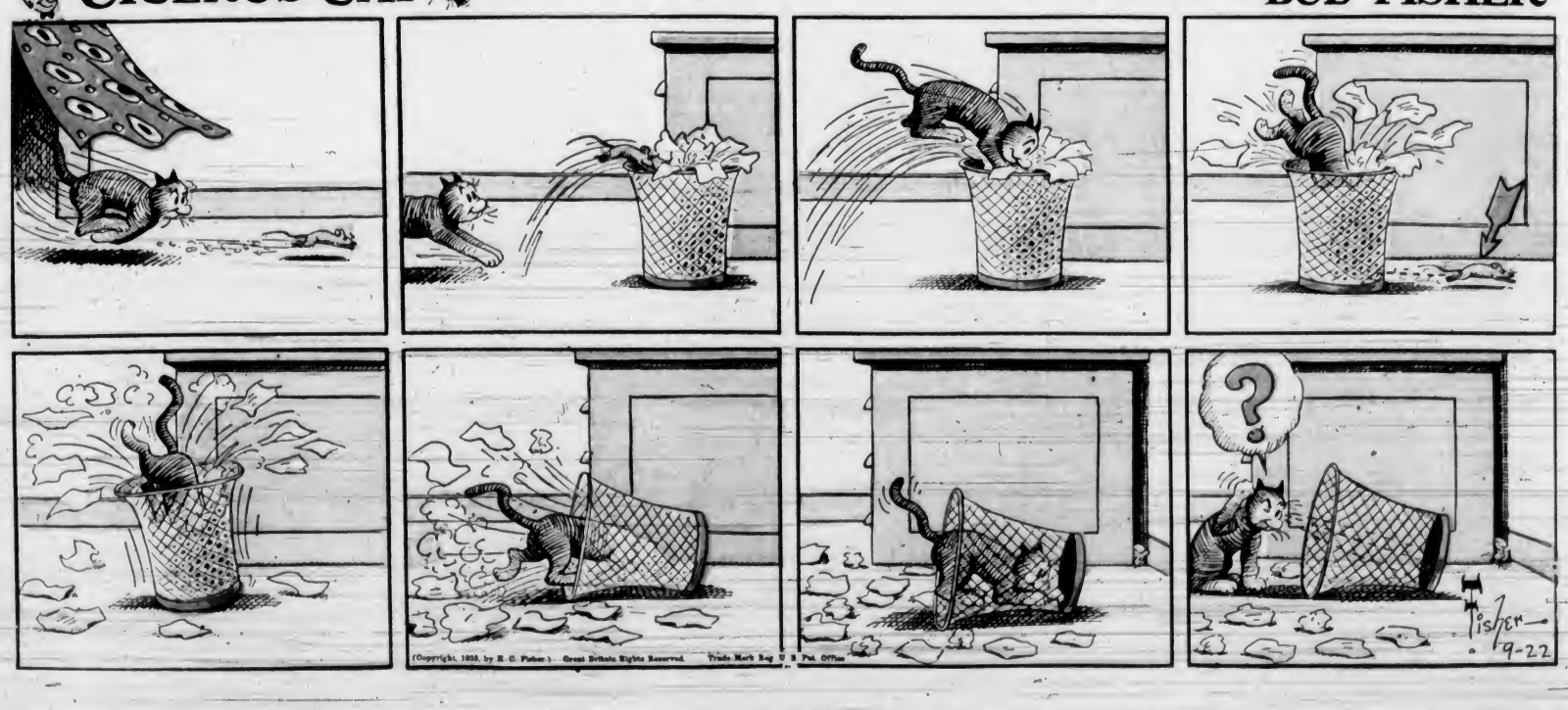
By BUD FISHER